77 PAGEANT

Tricia Curley
444-7885 or 447-8769
2037 Shire Dr.

To a real sweet girl, Im glad I got to ~~mosh~~ now you this year good Luck in the years to come I wish I could have known you longer have fun over the summer Hope to see you next year

call me sometime

Youre friend 442-1379 allaways

Dawn Simmons

Tricia Curley,
So finally I figure out your Name it is so different, Keep up your good office asst. ness. Good Luck to you se in the future

Lucy Murillo

ALLEN COUNTY PUBLIC LIBRARY
3 1833 07494 0039

tricig,
Ive Known you for a long time so I can't say nothing bad your a really sweet person and have a bitchen personality hope you never change
see ya next year
(442-6974)
Kellie
Sather

Patricia - Having you in class this year has given us a chance to get better acquainted. Ma. Tindall

TRICIA -
HAVE A nice Summer
This year
And take life A little
EASY ok.. good luck
next year
Don Duke
"77"

TRICIA
HAVE A NICE
SUMMER. It
SURE is funny
I'VE KNOWN YOU
SINCE 5th grade
LOOKING FORWARD to
SEE YOU THE coming
YEARS. Karen
Gurzendli

GRANITE HILLS HIGH SCHOOL
EL CAJON, CALIFORNIA
1977
VOLUME 17

CONTENTS

THE YEAR	14
SENIORS	28
CLUBS	82
FACULTY	116
SPORTS	136
JUNIORS	186
SOPHOMORES	198
FRESHMEN	212
ADS	226
INDEX	240
CLOSING	251

Everyone experiences change. It touches us all, but some things seem to change more than others. Changes are all around us each day, affecting our lives and our outlooks on life.

Change, although a natural occurrence, can be irritating. Often we have just finished adapting to a certain situation only to find a new experience to cope with. Because of the quickly moving pace of today's living, we must constantly revise our goals and standards. Such a fast pace creates a society with fluctuating goals and ideals.

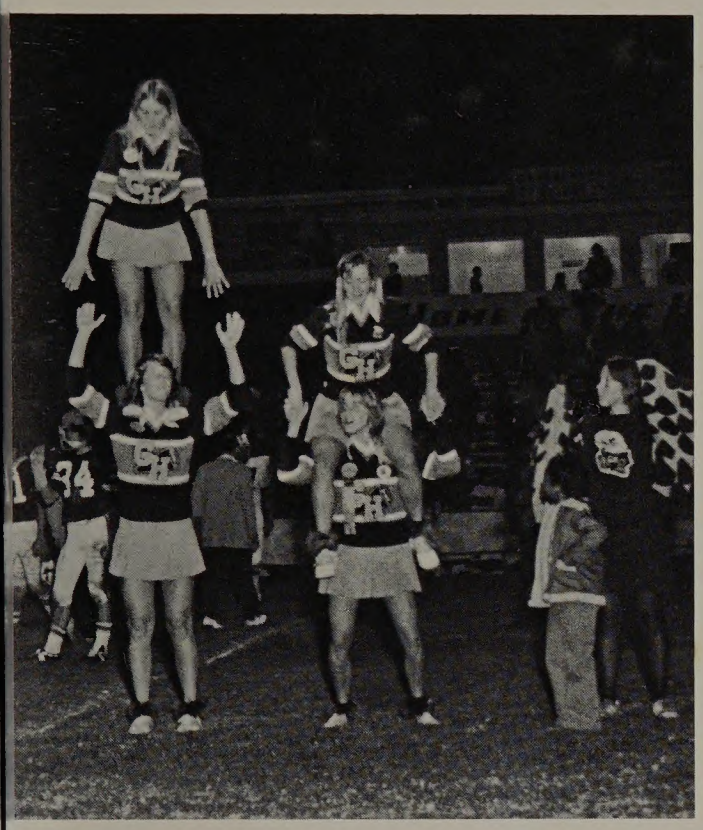

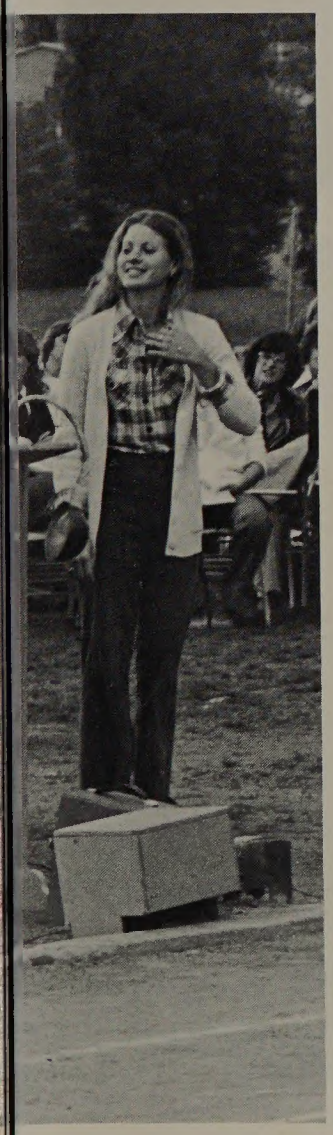

Time has changed our natural environment, the community we live in, and the organizations that we are involved in. One of the closest things to each teenager is his school, and even that has not escaped change.

Granite Hills has been made to adapt to the changing society. All aspects of our school, from teachers to students, have somehow been altered over the years. Required courses have been changed to meet the demands of society, and teachers have been made to set new standards. There is one organization, however, that has remained basically the same. This is A.S.B.

A.S.B. has been helpful on campus in stabilizing the roles of assorted clubs and organizations. It has been the leader of school spirit and each year brings many new students into clubs by promoting involvement in school. Even though there has been so much change in the last few years, A.S.B. has helped to keep students proud of and willing to work for their school.

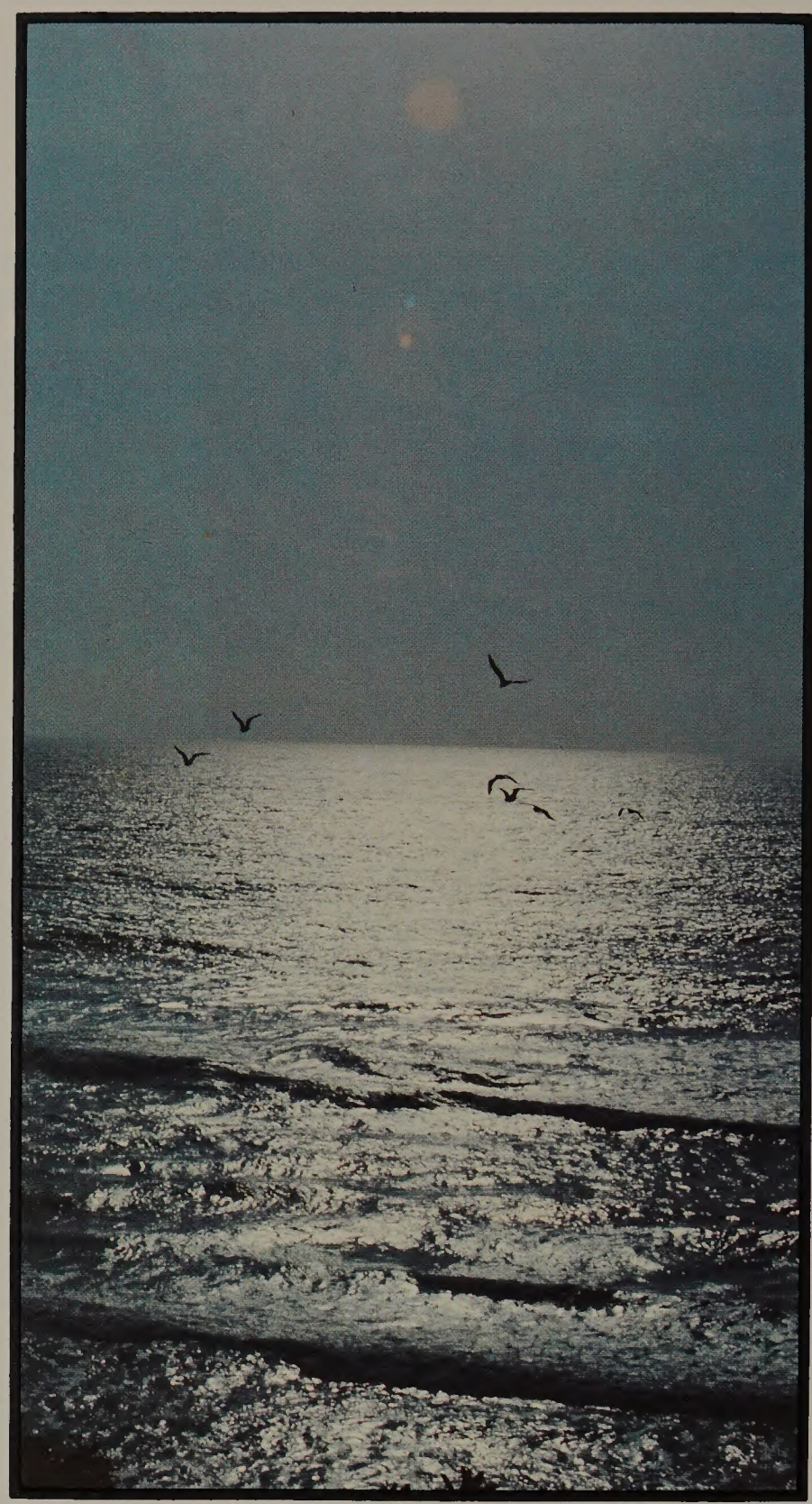

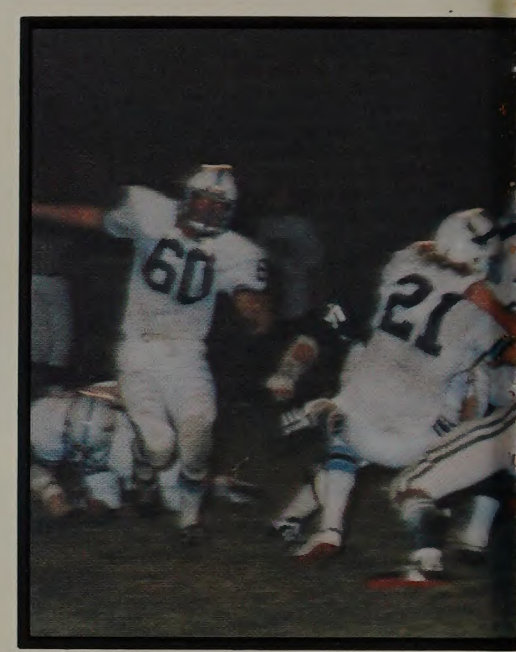

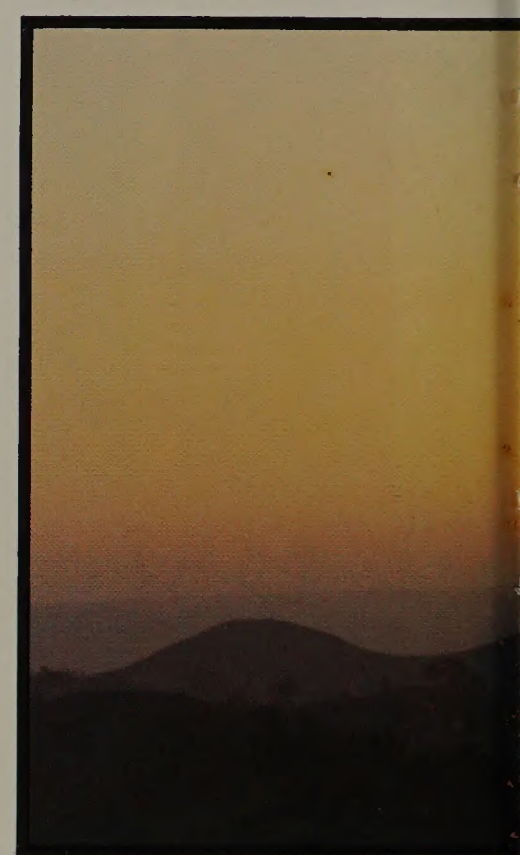

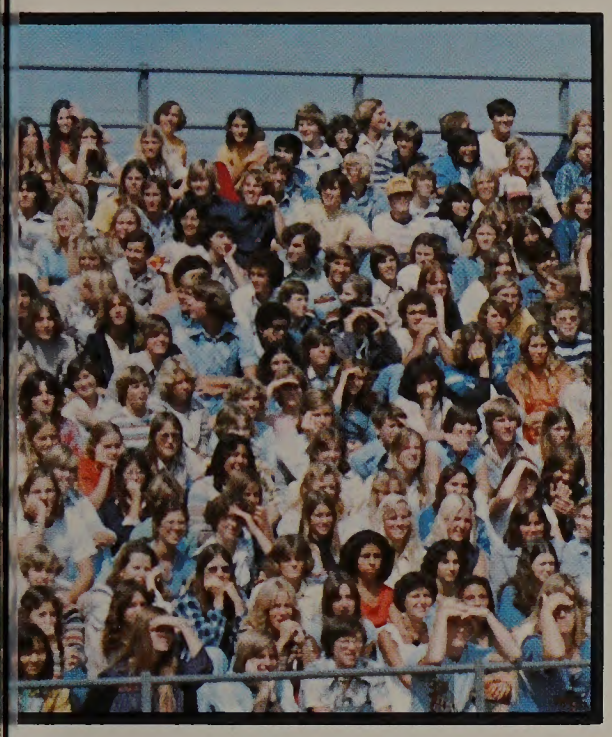

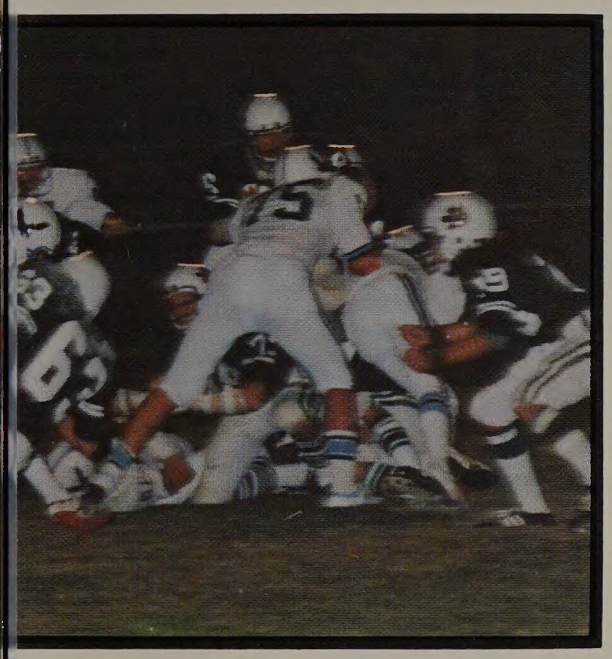

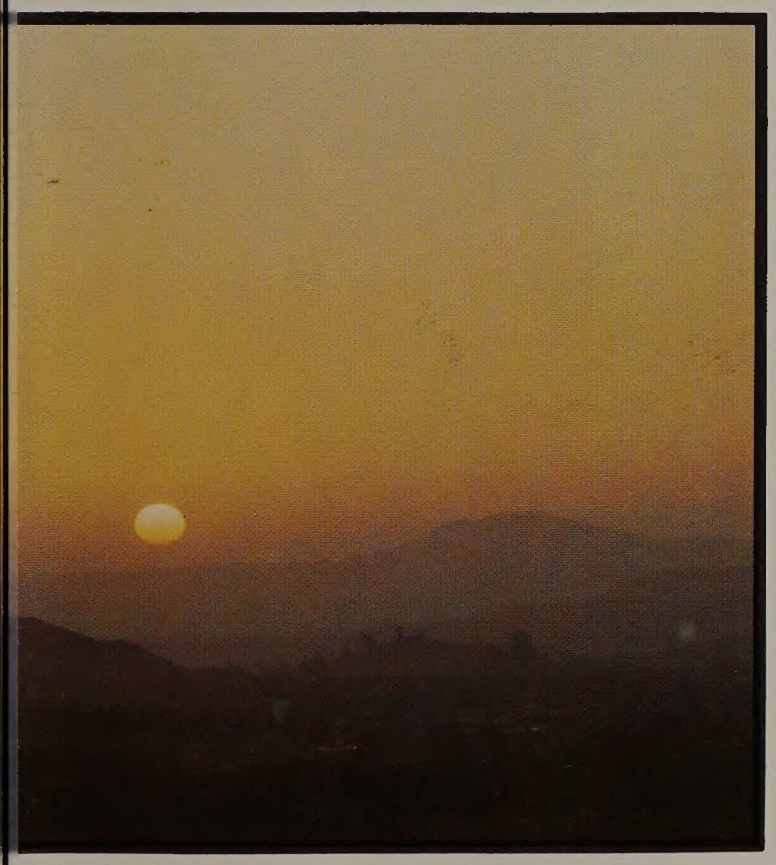

KINGS
UB
TOPLESS GIRLS
TOPLESS GIRLS
KINGS

Another organization, the band, has grown greatly in both size and popularity during the last few years. Both the pep band and the marching band help to create a unity of school spirit at the various activities. At football games, the bands have helped to create a oneness not only between the spectators, but also between the players. With C.I.F. just a step away, the bands add to the crowd enthusiasm which occurs after each added victory.

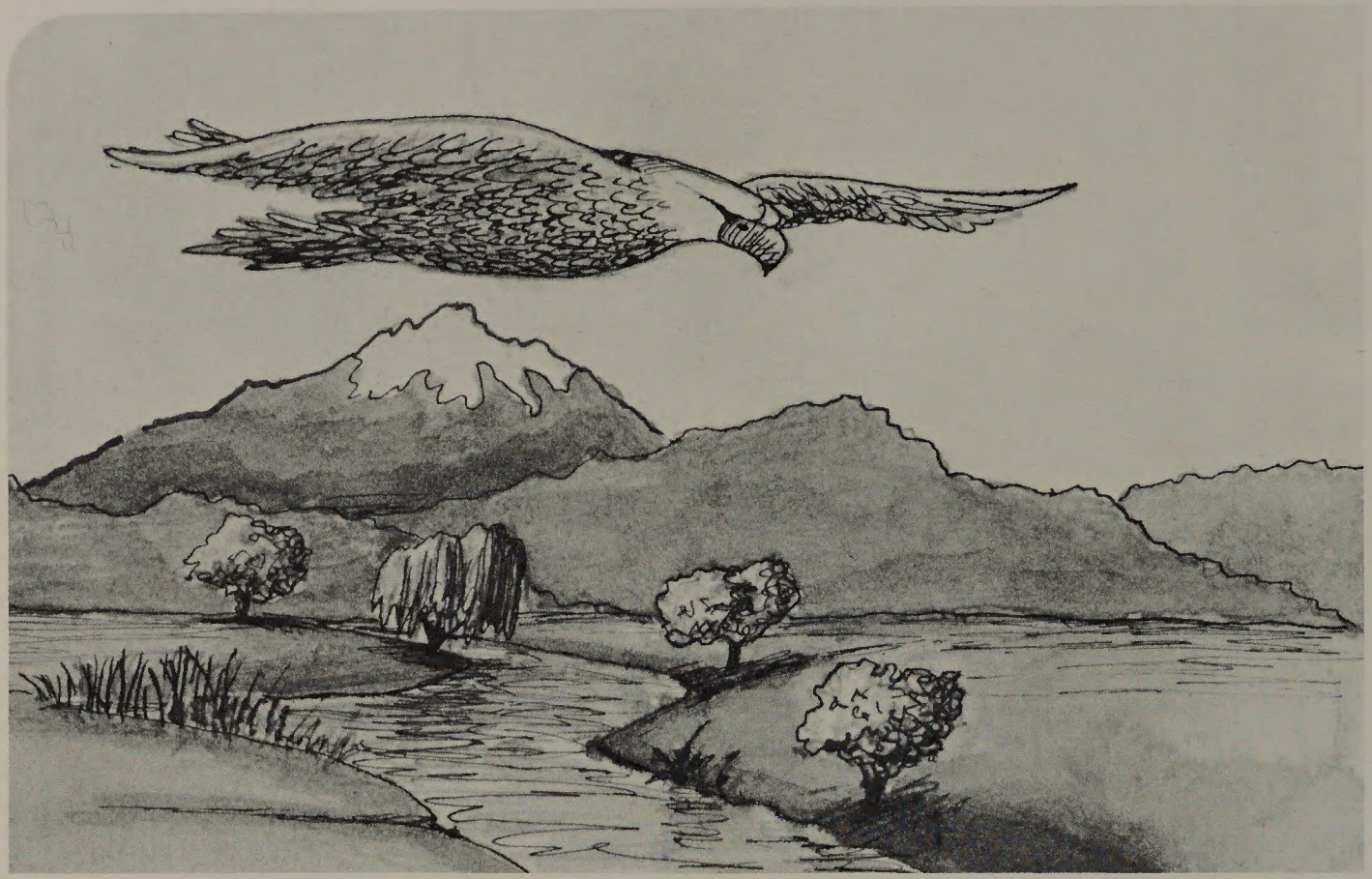

Many other clubs and organizations on campus have helped to keep change minimal. Carnation sales, pep rallies, and dances are all traditions, but their popularity has grown each year. The familiar sight of our squawking, feathered mascot has continued to delight students and to demonstrate to them the crazy side of the Granite Hills student body.

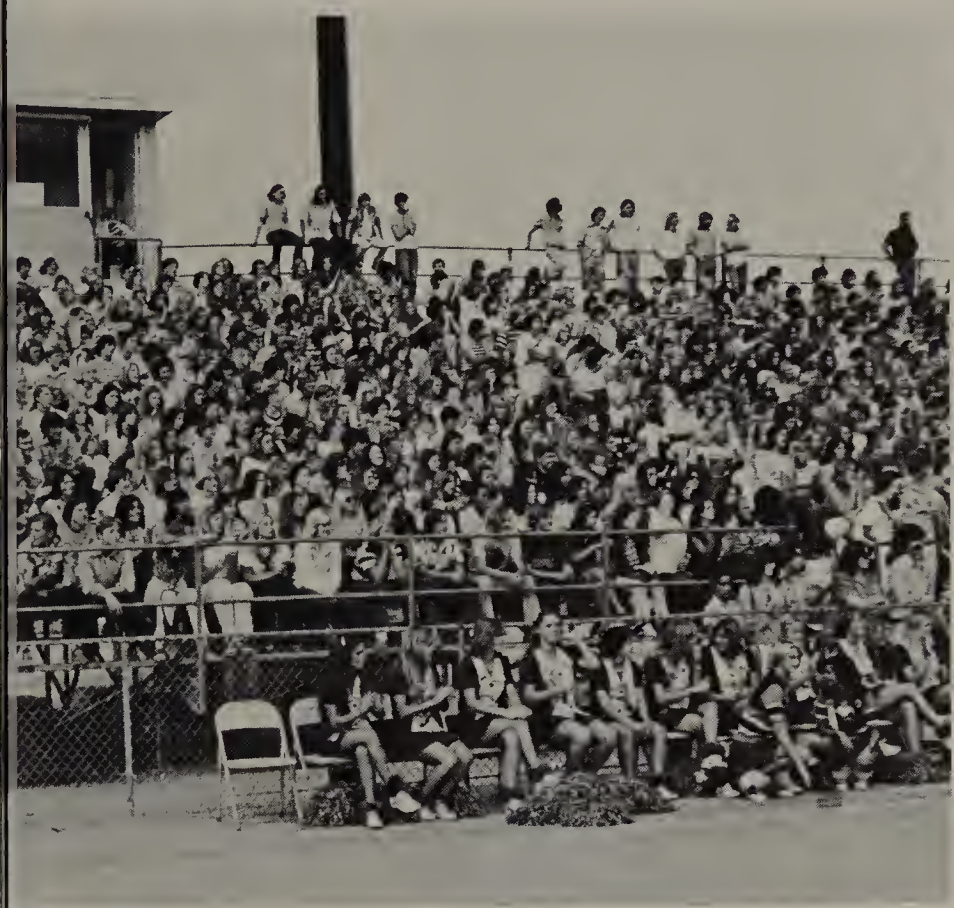

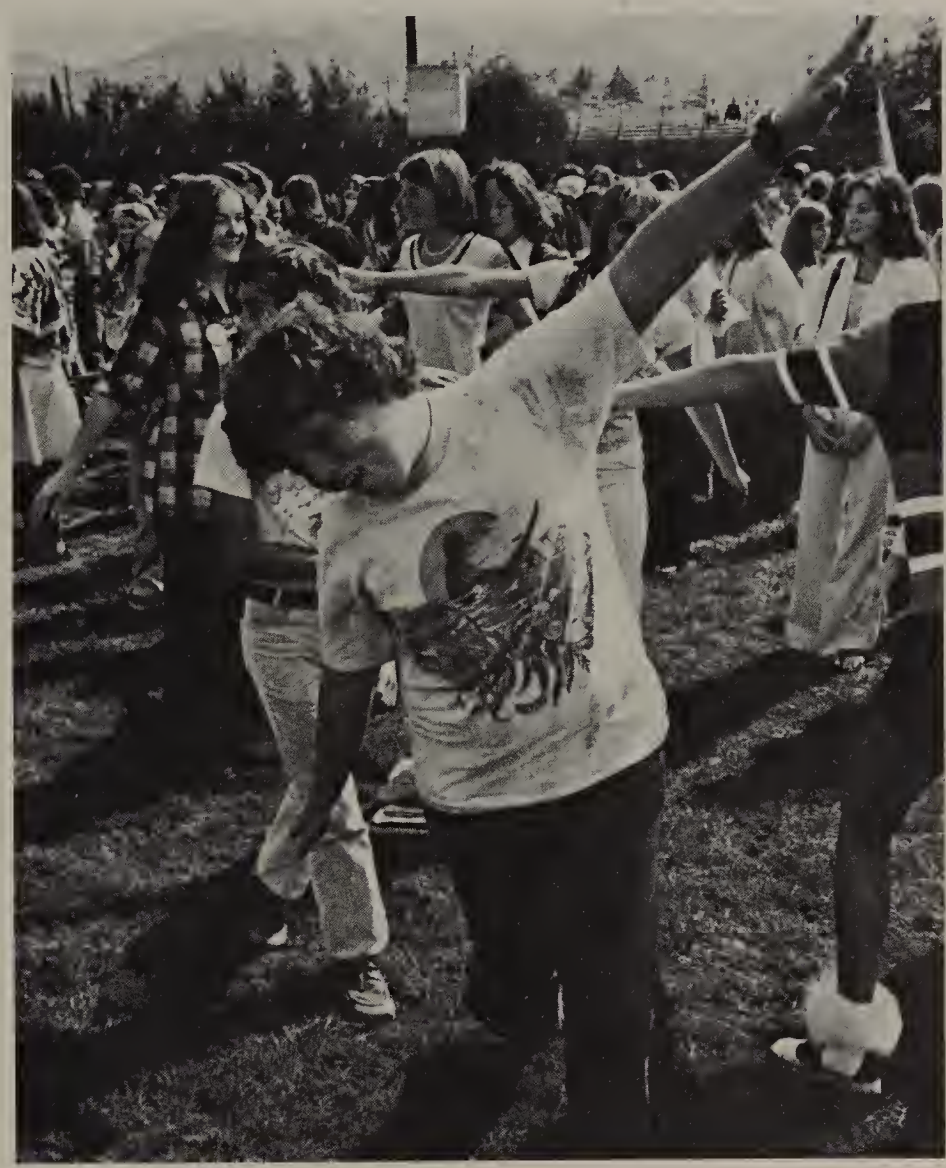

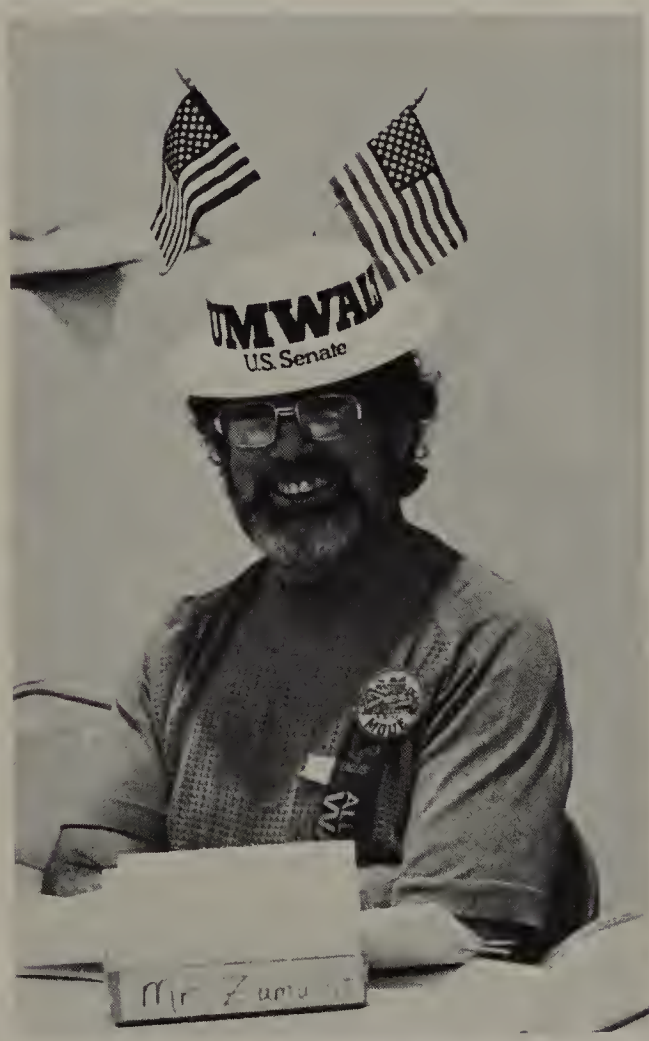

One of the most noticeable changes on campus has been in the styles of clothing. Dresses are longer this year, and boots are in style. Guys now have a way to express themselves through what they wear. Some dress up; others come in levis and cords. With the many styles available, students wear what they want and tend to ignore the dress restrictions of the past.

The change to a spirited campus has been a gradual one. Cheerleaders, A.S.B., and various other dedicated clubs and organizations have worked hard over the years to develop "the eagle pride." The efforts of these groups are finally paying off by forming a dedicated and proud student body.

With all the changes and involvements in school, there comes one problem. Students still need time "to get away from it all." Moving from a busy life to a relaxed moment is difficult for some people. Trying to forget pressures and problems can be a difficult and frustrating battle. Even though many students have a shorter school day, free time is still scarce. Student employment has increased which provides still more pressures on students.

How can students find time to just take it easy? Six minutes for a passing period certainly doesn't leave a moment for silence or a drifting thought. Aware of this, the administration has tried to create classes which encourage imagination and self-expression. Painting, sewing, singing, and acting are but a few ways that a student can relax and also enrich himself. At the same time, he is also earning credits for graduation. Even those who are taking all solids can find an escape in a sport during P.E.

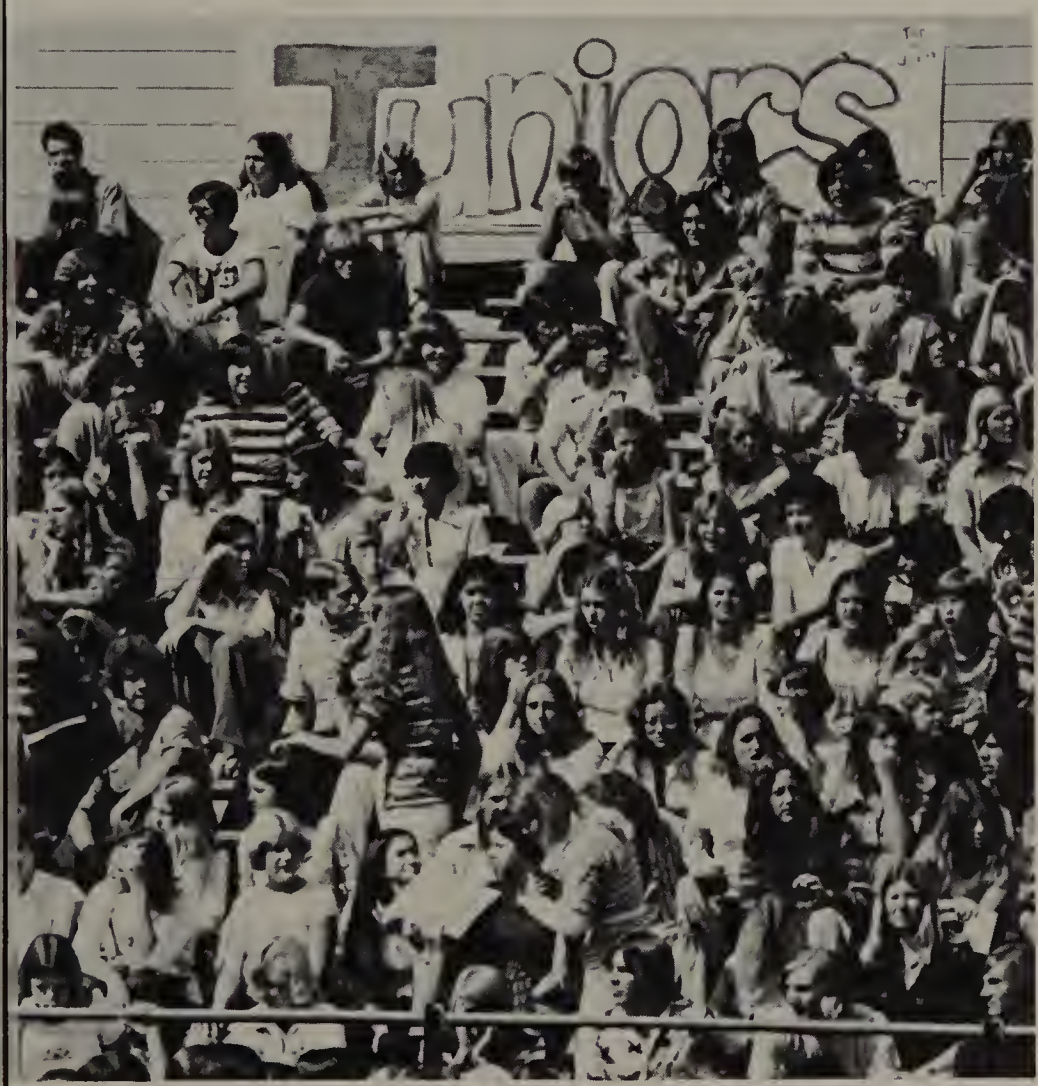

A winter trip to Mammoth, a weekend at the river, or a cruise around town are other and probably more popular ways of relaxation. For others, a walk along the beach or a quiet time at home are the only ways to wind down. Each person must find his own way to stop change for a minute, to find time to do those things which he enjoys.

Some aspects of life will never change, but most will. Coping with daily experiences is an individual battle and forces a person to grow from within. Learning to be yourself can be accomplished only by accepting change. The realization of who you are will occur only when you can learn from change, both good and bad, and make yourself better because of it.

15
15

THE YEAR

Spirit Week Starts Off With a Bang!

This year, Spirit Week was a great success even though the two kick-off events, the Football Carnival and the Bar-B-Que, were cancelled because of rain. Consequently, students were forced to work harder than usual to get school spirit going. Upper classmen seemed, for the most part, to be eager to begin the new year, and Freshmen were excited to start Granite Hills and to be transformed into Eagles. In fact, all classes helped this Spirit Week to be one of the best ever held at Granite Hills.

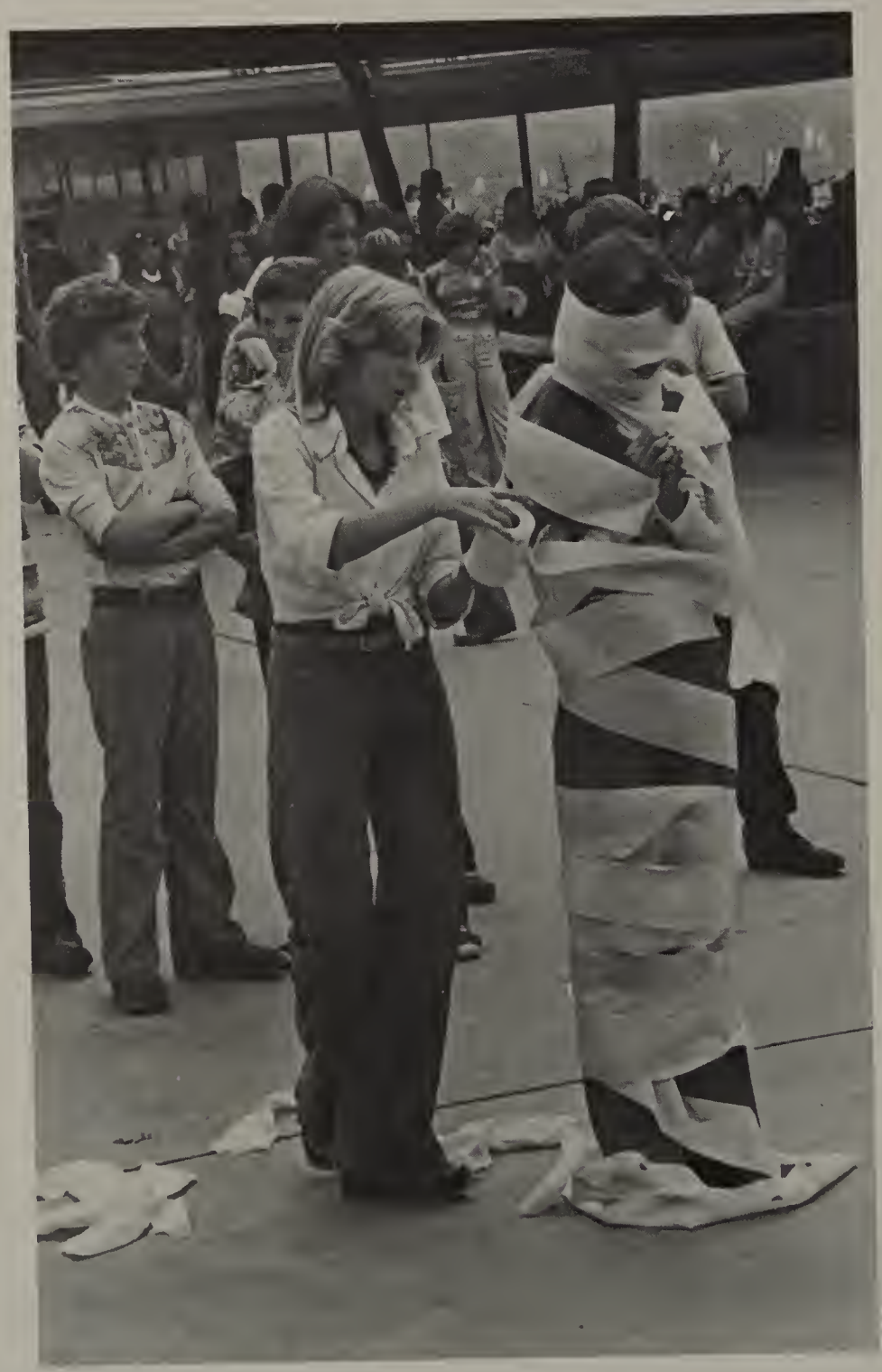

▲ 1- Juniors wait for some action

◄ 2- Sophomores Renee Goodner and Penny Watson participate in the toilet wrap to gain points for their class.

▼ 3- Freshmen show the upper classmen that they will make good eagles.

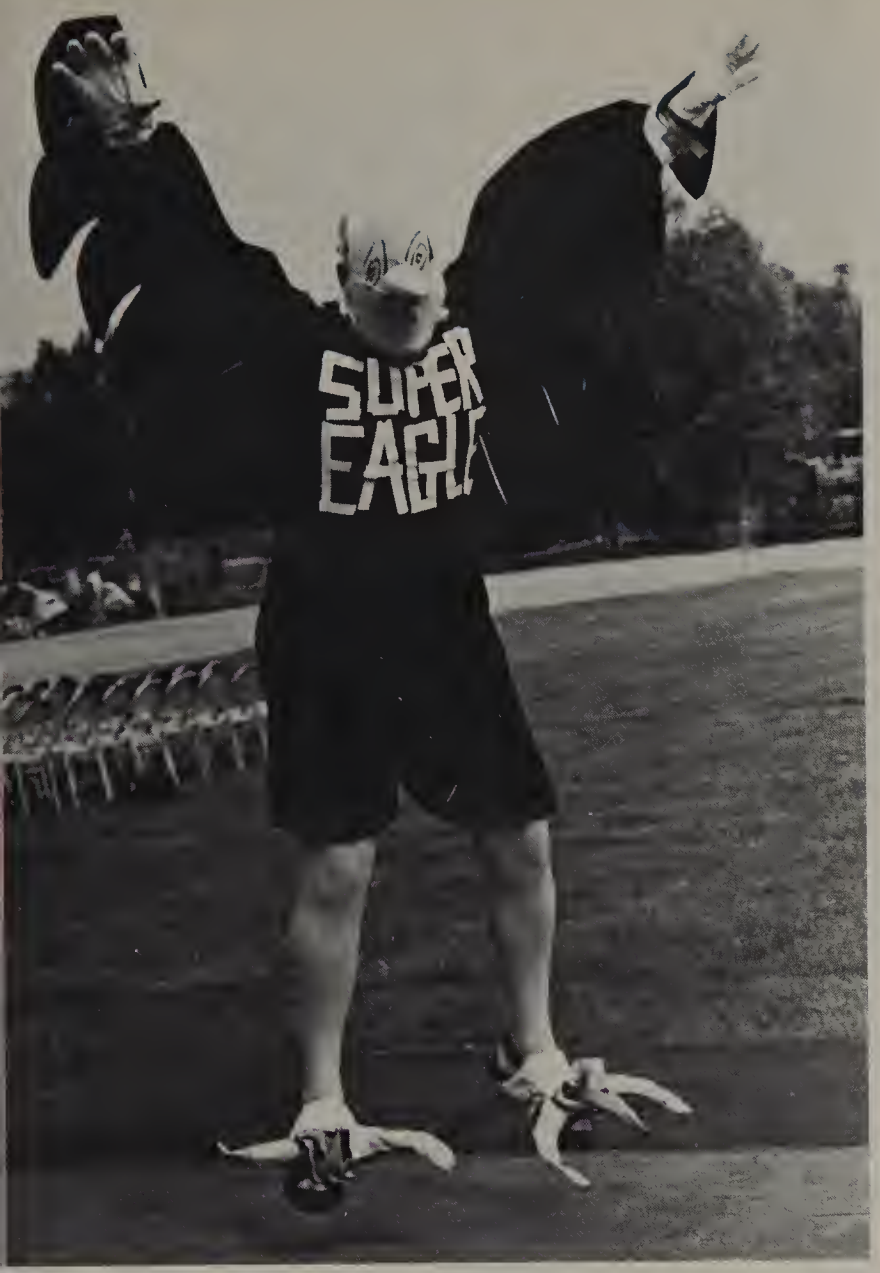

◀ Mr. Morell, our Super Eagle, demonstrates flying techniques.

Our Cheerleaders perform a cheer at Conference Period to get the spirit rolling.

▼

◀ Karen Fife weaves her way to victory.

Junior has spirit, too!

▼

Blue Pride Spirit

The Pep Assemblies, which are out in the football stadium, are to arouse Spirit in our incoming Freshmen and the Upper-Classes. Pep assemblies consist of skits put on by the students and teachers. Pep assemblies are also used to introduce Foreign Exchange Students, students running for offices, and members of school teams.

▲

Seniors push with all their might to win.

◄ Exciting assemblies are very entertaining as shown by the students' expressions.

▲

Freshmen can't believe what high school is really like.

◄ These muscular cheerleaders seem to be enjoying themselves.

▲

Freshmen get ready for the annual sign race.

◄ Jim Barker introduces guests at an assembly.

◄ Mr. Otterson flashs "Go".

Jim Jacob finds it hard to see with whipped cream in his eyes.

▼

1

2

3

4

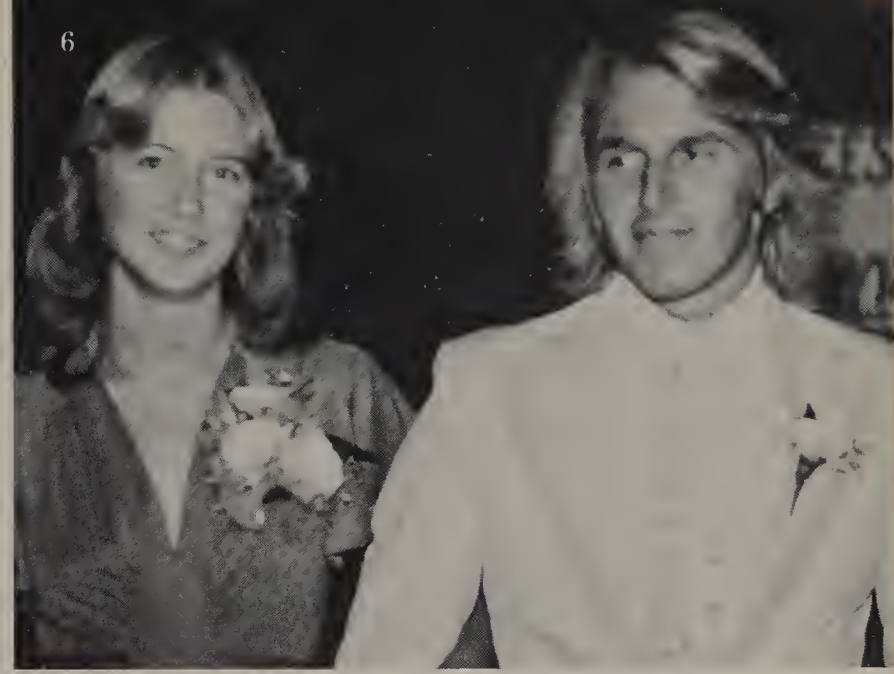

Homecoming '76

1- Gina is overwhelmed with joy as she embraces Tim Nager.

2- Miss Gina Cartmill, our Homecoming Queen of 1976.

3- Paul Hulahan escorts Princess Suezi Smith as she steps from the car.

4- *(LEFT TO RIGHT):* Princess Karen White, Princess Sharon Kraft, Princess Sindy Sawders, Princess Helen Stieng, Princess Suezi Smith, Princess Lisa Perry.

5- Princess Helen Stieng waves to the crowd as she passes by.

6- Princess Lisa Perry and Mark Curran brighten the evening with their smiles.

7- Princess Karen White and Greg Brooks hurry to the event.

8- Princess Sindy Sawders and her escort Jim Barger are just arriving.

9- Princess Sharon Kraft and George Smith await the news for homecoming queen.

Homecoming Festivities

Homecoming Week for this year turned out to be a success. In the School Olympics the mighty Seniors came out first, followed by the Sophomores, then the Freshmen, and, last but not least, the Juniors.

▲

Gina Cartmill, escorted by Tim Nager, finds that she can live her dream.

◄ Mr. Van Zanten escorts Monte Vista's Queen (Mr. Salyer) to the car.

▲

Karen White steps out of her car to find out what the results are.

▲

Juniors Mike Mathison, Brad Lance, Rick Smith, and Mark Hedberg have what it takes to be winners.

◄ Audri Adams finds it difficult to run with a balloon between her legs.

▲

Nancy Maglaras is determined to beat out her opponents.

◄ Ernie the Eagle and the K.G.B. Chicken greet each other in a modern way.

"An Old Fashioned Christmas"

This year's Christmas Dance was held at the U.S. Grant Hotel in San Diego on December 17, 1976. The Dance was a big success. It was sponsored by the Senior Class of 1977.

▲ Robbi Whitt, our Christmas Dance Queen, sparkles with her date, Rick Moreno.

◄ Glen Lance stands tall next to Senior Princess Jeri Robinson as she receives her bouquet.

(LEFT TO RIGHT) Rhonda Romero and Joe Ancona, Teresa Townsend and Kevin Clough, Karen Fox and Vance Breshears, Jeri Robinson and Glen Lance, Robbi Whitt and Rick Moreno.

▼

▲

Tina Stone and Chris Haymes jig to the tunes.

◄ Couples search for their names glittered upon bells.

◄ The spirit of Christmas fills the room as couples dance freely.

As the evening lingers on, the mood of the Christmas Dance mellows.

▼

A.F.S. and I.C.X. Students

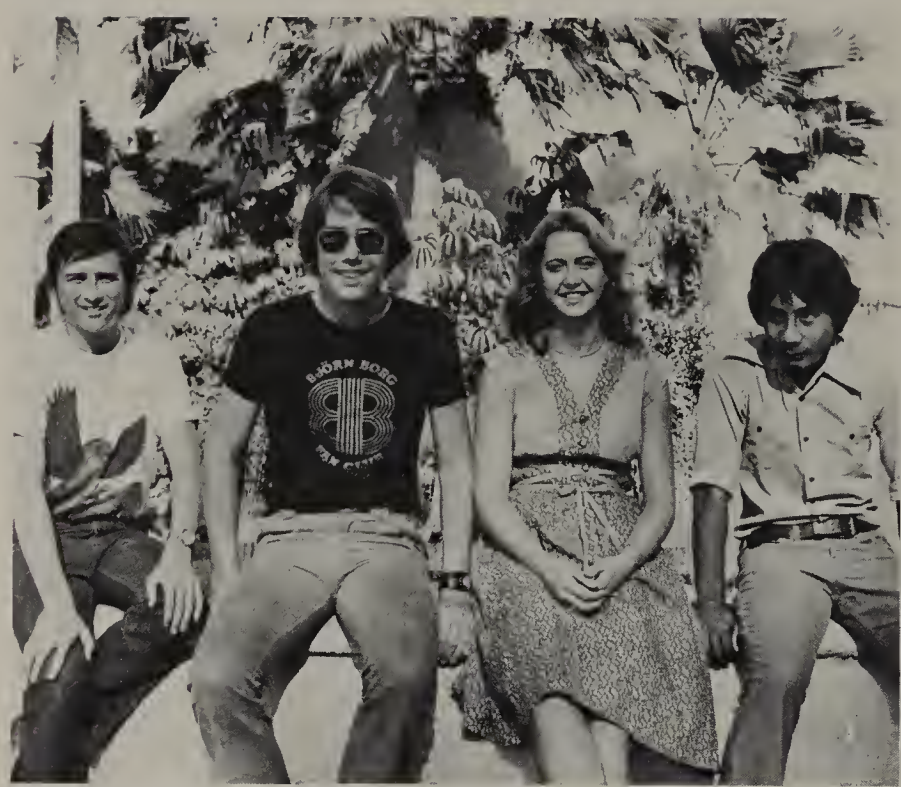

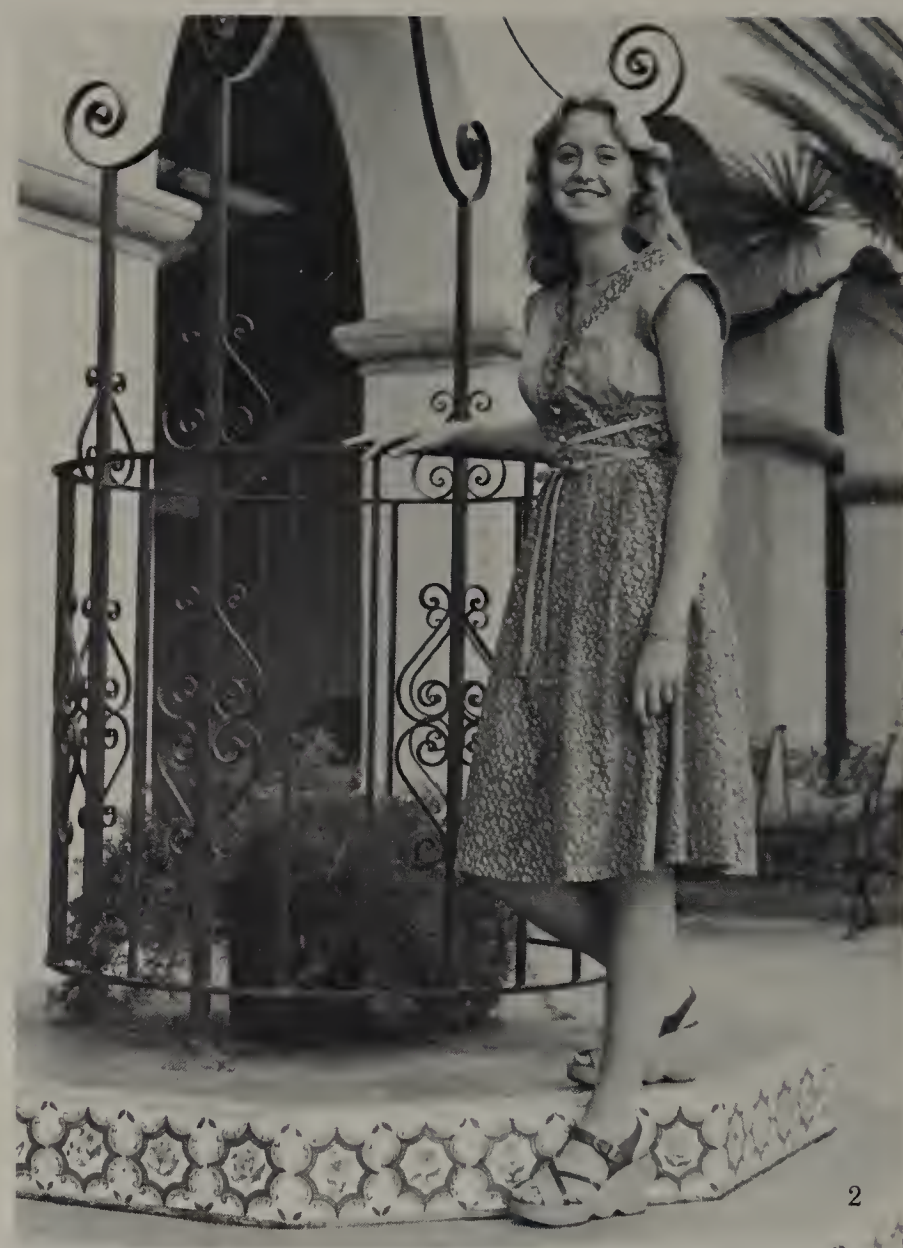

2

3

4

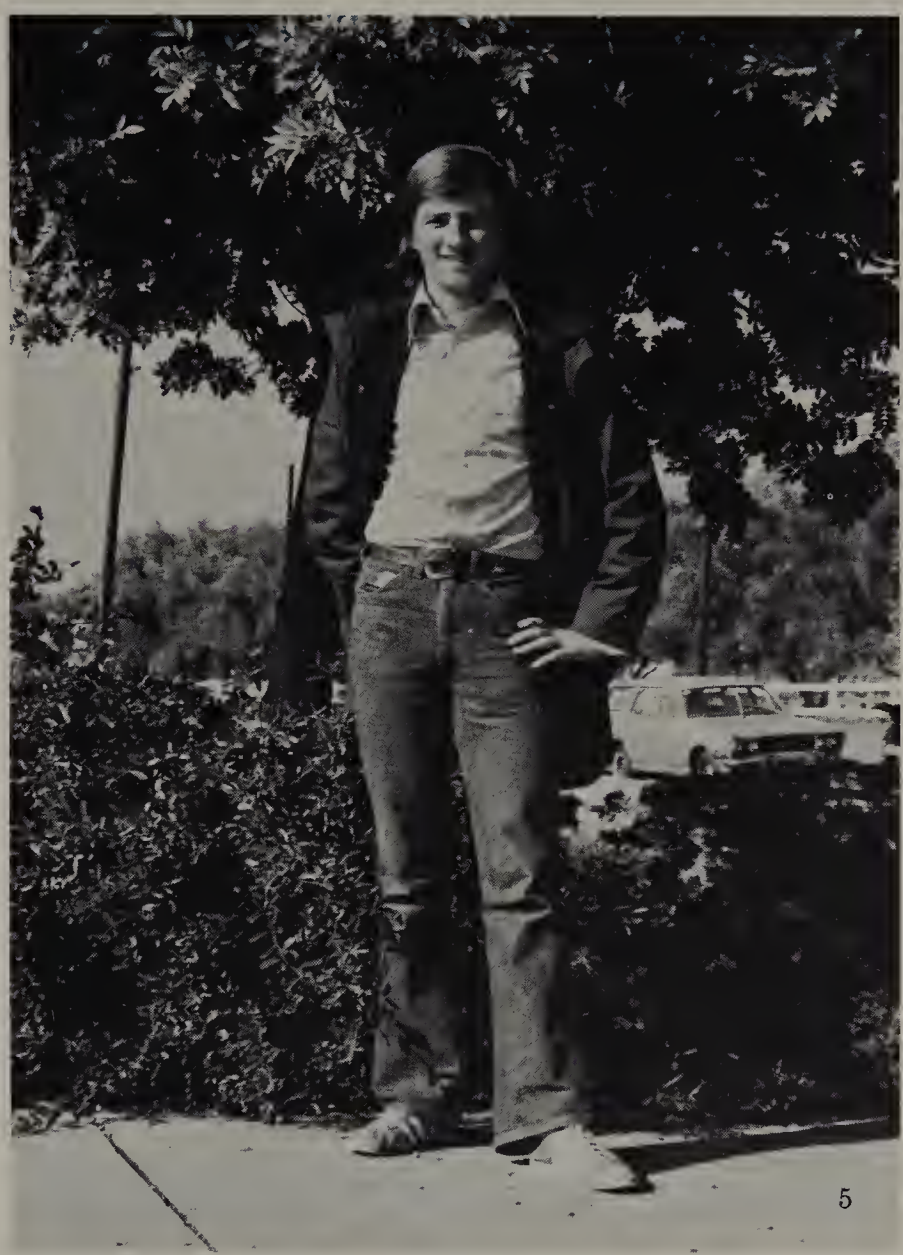

5

6

Most of the schools in the Grossmont District are involved in the A.F.S. (American Field Service) program. Each school must have a parent committee and a student club to bring students from other countries to their schools.

Another program we are involved in is I.C.X. (International Culture Exchange). These students must provide their own funds to come here.

1- Here are our A.F.S. students and I.C.X. students of Granite Hills High School.

2- Lisa Perry is an A.F.S. student from Missoula, Montana. The Miller family is her host. She also has a host sister, Margie, who attends Granite Hills. Lisa's main interests are in music. She plans to attend college in the near future.

3- Sepir Yakana is an A.F.S. student from Ponape Island in Micronesia. His host family is the Nagers; Tom and Tim are his host brothers. Sepir enjoys sports, especially wrestling. He plans to pursue a career in medicine.

4- Helen Stieng is an A.F.S. student from Namsus, Norway. Her host family is the Mastris, and Gib is her host brother here. She enjoys folk music and folk dancing. Helen's future plans are to be a teacher.

5- Martin Braukmann is an I.C.X. student from Celle, West Germany. The Swartzs is his host family. Martin is very much interested in photography. He plans to become a lawyer.

6- Per Althin is an I.C.X. student from a small village, Nyland, in Sweden. His host family is the Browns. Per enjoys skiing and working in mathematics. His future plans are to attend a technical school to become an engineer.

SEZIOR

3

7

one day
along the way
it finally sinks in
reality realized

we discover
our parents are not Ozzie and Harriet
we reluctantly admit

[illegible]

[illegible] are about
[illegible] have tiny suction cups at the end
and some of the worst hurts come
from behind walls
even Superman could not see through

it's the day we wake up
not the day we grow up
the day we grow up
we see it's not so bad being
me
knowing [illegible]
and [illegible]
is the most rewarding thing to be

Clarke Anthony

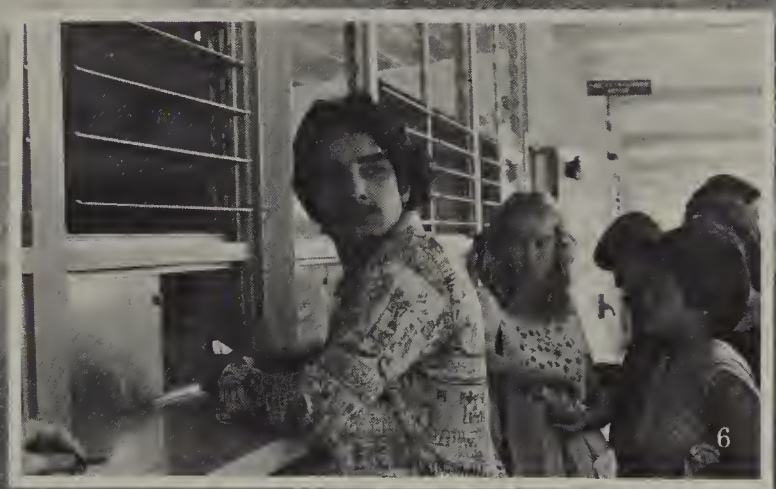

1- With Gina around, there's never a dull moment.

2- Doug Hire fights off the girls by throwing mud balls.

3- Joe Cobbs and Sindy Sawders are caught while exchanging helpful aids for Civics.

4- Bob Dodson's eyes light up after Greg Sanns gives him a flash-a camera flash, that is.

5- Looking at photographer Greg Sanns, only one face can be made as expressed here by Julie Carver.

6- Mike Bentley purchases a ring that will bring back four years of memories.

7- The talented Carl Loveday illustrates his best at skim boarding.

8- Although Freshman, Sophomores, and Juniors could be found in school one cold Thursday, Dan Sivadge and *many* other Seniors were having a fine time at the snow.

9 Campus Life intrigues the eyes of many.

We at Granite Hills are privileged to have the gifted Mark Morrisett in our midst. It looks like Mark is going to be successful in carrying a 4.0 average all four of his high school years, making him a valedictorian. This is truly a great feat, considering the many outside activities Mark is involved in, such as: Church functions, singing group, stage band, German club, Granite Hills Band, and our Speech Club.

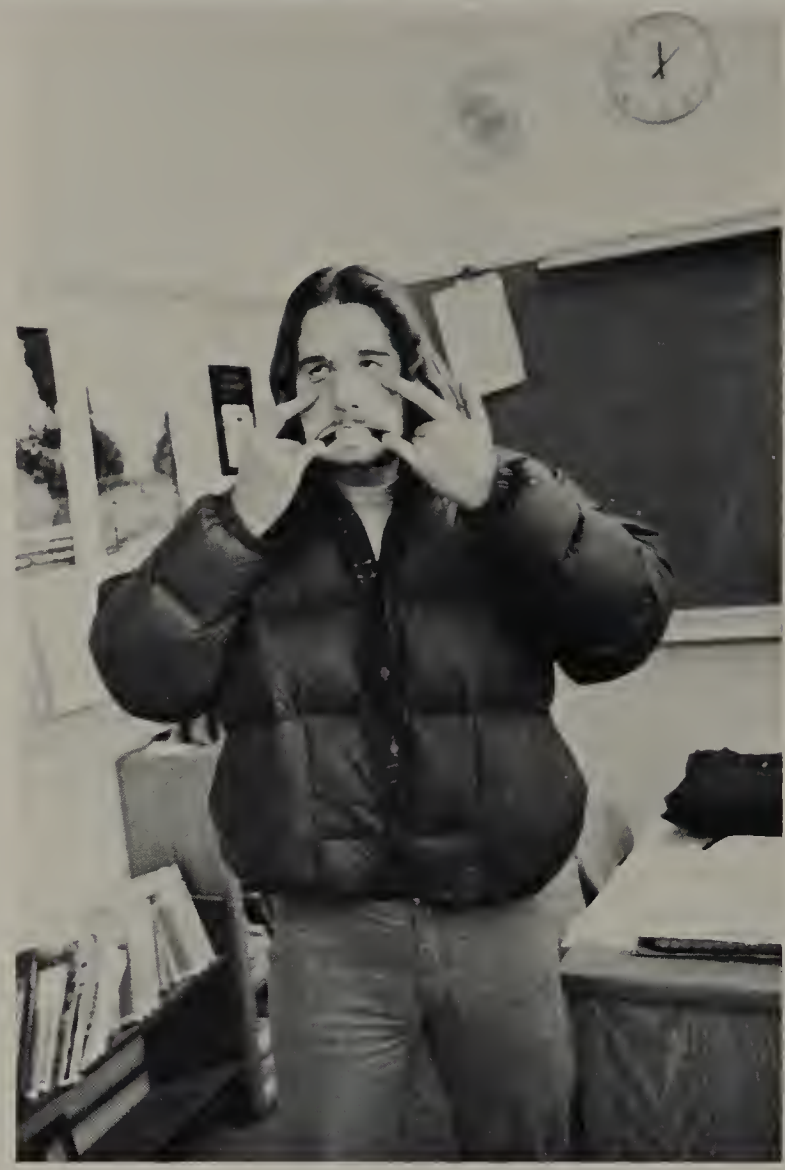

4.0 Bitchen Bill Morris never finds it necessary to study. In his own words he was, "Born Brilliant." Planted deep in this intelligent being's body is a definite soft spot which makes Bill inclined to help out those of his less intelligent friends (on test day!). He truly is a good man.

"I will study and get ready . . . and perhaps my chance will come"

Lincoln

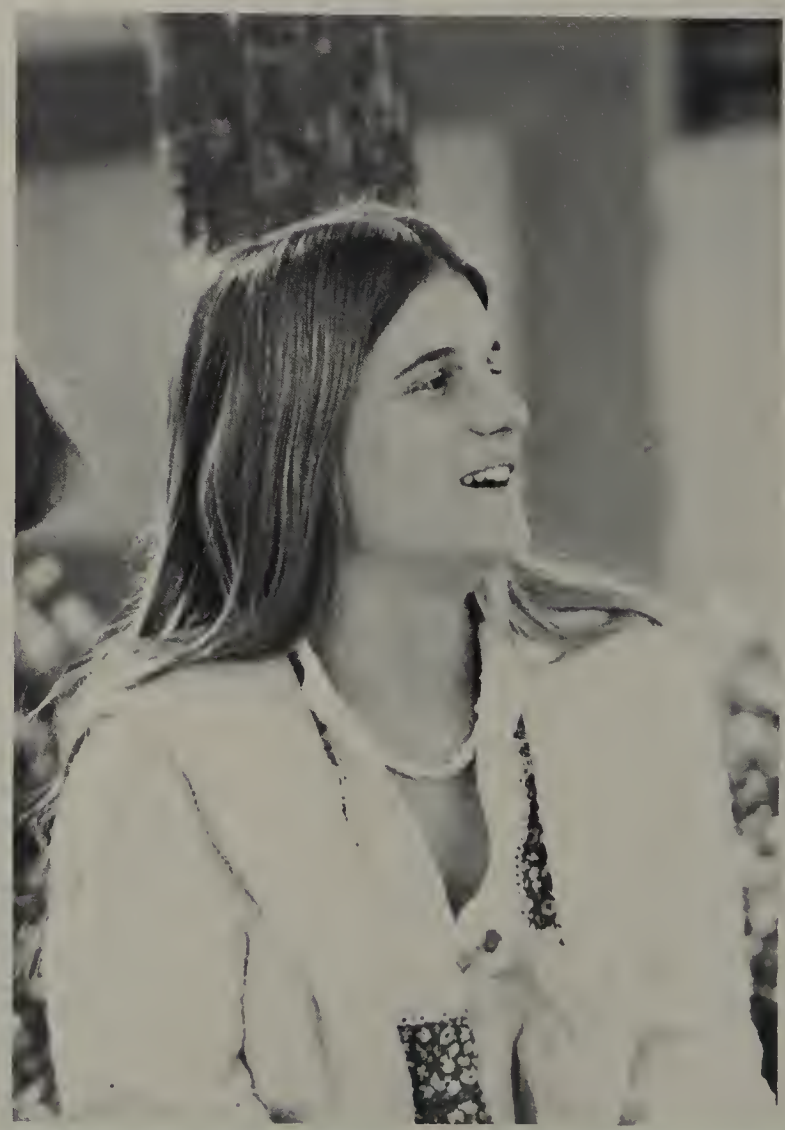

If anyone wishes to become a 4.0 brain like Ruth Goffin, her suggestion is to, "eat paste." That's right, paste, as in glue. She claims that paste has helped her become what she is today. When not eating paste, Ruth enjoys playing the piano and attending her jazz dancing class. Naturally brilliant, Ruth studies as little as possible, thus leaving her a great deal of time to eat paste.

"We May Never Pass This Way Again."

Seals & Crofts

1) Ruth Goffin 4.00
2) Bill Morris 4.00
3) Mark Morrisset 4.00
4) Renee Kohlman 3.95
5) George Burke 3.88
6) Leanne Engeseth 3.81
7) Kim Jesperson 3.73
8) Karen Smith 3.70
9) Lynell Matern 3.68
10) Robin Akers 3.67
11) Stacy Adams 3.61
12) Sara Katz 3.58
13) Josette Nilles 3.58
14) Debra Harb 3.56
15) Joseph Pearce 3.52
16) Joseph Jaime 3.50
17) Jeff Law 3.50
18) Jacqueline Mc Cormack 3.45
19) Bill Crawford 3.44
20) Steve Tidaback 3.44

STANDING FROM LEFT TO RIGHT: George Burke, Jacqueline McCormack, Jeff Law, Josette Nilles, Leanne [illegible] Jaime, Steve Tidaback, Bill Crawford. *SITTING:* Joseph Pearce, Sara Katz, Karen Smith, Renee Kohlman.

These top 20 G.P.A.'s were earned as of September of their senior year.

▲

Jenny Olsen and Sandy Wingfield sit bored in art.

True Eagle Spirit is shown by Mark Brink. ▶

"Foolish friends are worse

Lissa Ackroyd
Audri Adams
David Adams
Rochelle Adams
Stacy Adams
Pam Adcock
Robin Akers
Mike Amick
Dan Anderson

Theresa Anderson
Mark Andrews
Guy Antis
Elizabeth Antuna
Ramona Antuna
Lenea Arntz
Rachel Aubuchon
Cindy Austin
Rhonda Ayers

Brad Bailey
Nancy Ball
Gayla Baer
Jim Barker
Tammy Barr
Paul Bartelson
Benny Becker
Denise Begin
James Bennett

◄ New student on campus-Groucho Pippa Mitchell

▼ Pat Milligan proves what an hour with Mr. Fremont can do to you.

than wise enemies" *Buddha*

▲ It is recommended by the American Dental Association that one should see his dentist twice a year and brush regularly.

◀ "Aaron, which matches my outfit better?"

Glen Brown ▶
Jim Brown
Linda Brown
Michael Brown

Margie Brunette ▶
George Burke
Beryl Buchanan
Mark Brink
Julie Burns
Erin Burtram
Cindy Byard
Margaret Bye
Roger Caddell

◀
Lavelle Bennett
Paul Bennett
Michael Bentley
Kevin Berg
Karen Bergan
Ronald Berger
Therese Bernard
David Bertalan
Karen Boyd

◀
Donald Bradford
Ronald Bradford
Brad Brandon
Craig Briley

If we concentrate on accepting ourselves, change will happen.

Clutching her ring finger, Linda excitedly tells of her dream man. ▶

▼ Rocky Brown

▼ Wayne Bruce

▼ Charles Brunette

"Home is a place where, when you have to go there, they have to take you in."

Robert Frost

The red spots shown are not battle scars. They are proof Danny's un- ▶
coordinated in the art of watermelon eating.

▼ Bette Carnahan

▼ Donna Caronna

▼ Pat Carroll

◀ Stan Case
Randy Cashatt

▲ Seniors spend their free time doing *many* things.

◀ Renee Clark
Patty Clark

Pam Cady
Thomas Cajka
Keith Callen
Stephanie Campbell
◄

Beverly Carter
Gina Cartmill
Julie Carver
Charles Casad
◄

Ronald Castaneda
Roberta Chambers
Debbie Cheney
Mary Bell Clark
◄

Frances Hart is caught unexpectedly blowing the big one! ▲

Sue Clift
◄

Joe Cobbs
David Cole
◄ Henry Coleman
Terese Collins
Eugene Cook

Remember me? How can you forget? Love Penny

To give is to receive . . .,

Penny Cook
Teri Cook
Brett Copher
Tina Coute
Tonya Crandall
Bill Crawford
Cherly Creech
Doug Creech
Greg Cullimore ▶

David Curley
Debbie Deines

Mark Curran ▲
Scott Deiter

Special scenery effects were added ▶ to the Eagle Campus on the day the Mighty Seniors took over.

Bill Demo
James Dew ▶
Jacques Dionne

An effort is worthwhile

▲ Rex Cypert
Elaine Dabbs

Melody Daniel
Craig DeWitt

Joe Deatherage ▲

◄ What you see is what you get.

◄ Stanley Deiter
Bill Delanoy

◄ Tamara Dodd
Bob Dodson

"Freedom spoils, the lack of freedom teaches"

R. Frost

◄ Excited period 2 Civics Class

▼ Linda Dodson

Terri Dodson ▼

▲ Greg Doerr
Pat Dowling
Bob Drinco
Vicki Driver
Michelle Duhon

Peggy Dukelow ►
Michelle Duryee
Julie Dyson
Pam Emery

Leanne Engeseth ►
Elizabeth Enlow
Stacia Espevold
John Estevane
Matt Fisher
Michael Flack
Becky Flores
Jerry Fontana
Kim Forsythe

1. "Thing" from The Adams Family does everyone a favor by hiding Nager's Ugly MUG.
2. Jeff Fehlberg
3. Daryldyne Fick
4. Diana Fields
5. Larry Fields
6. Alan Fife
7. John Fillweber
8. Keith Fisher
9. Kenneth Fisher
10. Rick Stein munches out after a hard days practice

Laughter is the sunshine of the soul.

Susan Frankel
James Fransway
Michael Free
Carl Fritzsche
▶

1. Diane Gale 2. Evelyn Gallener 3. Sharon Gallenberger
4. Tom Nager and Lori Larson "Get Down" during the George Sharp Show.
5. Shari Garat 6. Tammy Gaugh 7. Christopher Gaunt
8. Louis Geanoulis 9. Donald Gebhardt 10. Loretta George
11. Sheryl Gerek

Anticipation often exceeds the awaited event.

1. John Gibason
2. Melinda Gilb
3. Shelly Godwin
4. Jeanice Goff
5. Linda Goffin
6. Dale Goodenough
7. Victory grin for Colleen McKee
8. Eagle Football players show true talent!

◄

Derrelyn Goodner
Aaron Graham
Cynthia Grande
Anna Greenalgh

◄

Becky Griffin
Meg Hallman
Steven Halsted
Scott Hambright

▲ Tim Nager takes a break for a quickie.

Luck is a star.
Money is a plaything.
Time is a storyteller.

C.S.

Doug Hire ▶
Chris Holbert
Greg Holland

Richard Homan ▶
Lori Hoops
Marty Hughes
Dale Hudson

◄ Philip Hamer
Lisa Hamilton
Cindy Handy
Frank Hankel
Dale Hanson
Debbie Harb
Dave Hardin
Mike Harker
Paula Harney

◄ Ricky Harris
Francis Hart
Chris Haymes
Ron Heaton
Roxanne Henderson
Tim Henderson
Bill Hendricks

▲ Trina Hester ▲ Darren Higgins ▲ Michele Hinajosa

"For every minute you are angry you lose sixty seconds of happiness"

Emerson

◄ Mmmmmmm Good!

◄ Senior stickers are hard to get a hold of.

▼ Debbie Hunn ▼ Kathy Issacs

Stan Case and Rick Schneider spend their free time ▲ playing around together.

One's psychological well-being is put to the test when taking ▶ physics. Unfortunately, Bill Morris was not able to take the pressure, and now resides in the El Cajon Sanitarium.

Life is one fool thing after another—

Tammu Iverson ▶
Teresa Jackson
Dianna Jacobs
Tammy Jacobs
Mark Jacobson
Joseph Jaime
Patty Jencks
Kim Jesperson
Debra Jimenez

Don Johnson ▶
Marilynn Johnson
Michelle Johnson
Michelle Johnson
Ricky Johnson
Cindy Jones
Debbie Jones
Jay Jones
Roni Jones

Michelle Joplin ▶
Patrick Joyce
Sara Katz
Teresa Keeler
John Kenna
Steve Kennedy
James Kingsbury
Laura Knierim
Robbin Knight

◄ Mr. Buller catches up with his second childhood while giving his all for the faculty fin team.

▼ Personally, I would recommend "Close Up" to anyone.

Love is two fool things after each other!

The truth is one thing nobody will believe.

Shaw

Inflation has hit all of us. Here Emily Lawrence, Linda Himahosa and Cindy Byard all share one popsicle.

Robert Lindley
Kate Linehan ▶
Rebecca Long
Sharon Long
Thomas Lovci

Bob Drinco shows his style, grace, and skill as he heads towards the end zone. ▶

▲ Carl Loveday

◄ Paul Koerner
Renee Kohlman
Sharon Kraft
Mark Kremensky
Theresa Labate
Cynthia Labriola
Lori Larson

◄ Kelon Lashmet
Jeff Law
Emily Lawerance
Joe Lawson
Lebet Eden

▼ It's painful to be so popular.

▲ Lonnie Loya ▲ Craig Luhr ▲ Wayne Lydecker

◄ Lori Lyons
Lori Mabee
Lynn Macchia

Count your blessings,

not your troubles.

Seniors Dale Hanson, Mike Vint, and Bill Demo spend their lunch time machin down. ▲

Casey McNeil
Tom McVay
Brett Medinger
Synthia Mehas
Mary Meierbachtol ▶

Gina Cartmill, our Homecoming Queen, tries to look her best for the camera. ▶

◄ Patrick Maddey
Deborah Maisey
Marie Martin
Denise Masters
Lynell Matern
Lisa Mattazaro
Linda McAvoy
David McCann

◄ Jacquilin McCormack
William McDaniel
Mark McEwen
Colleen McKee
Teri McMahon

▲ Suezi uses her tongue in more ways than one.

◄ Dan Melbourne
Rosemary Mergenthal
James Merten
Jeff Messenger
Julie Ann Michael

◄ Margaret Miller
Terrie Miller
Patricia Milligan

The best way out is through

1. Richard Mills 2. Philippa Mitchell 3. Donna Mixon 4. Michael Moduno 5. Kathy Moen 6. Donna Monett 7. Michelle Moon 8. Chris Haymes displays the latest fashion in hairstyles. 9. Michelle Moon 10. Bill Morris 11. Mark Morrisset 12. Julie Mosely 13. Barbara Murmann 14. Thomas Nager 15. Tim Nager

1. Merrilee Naylor
2. Scott Neal
3. Mary Jane Nearman
4. Kevin Nedvecki
5. Vicki Nelson
6. Randy Newhouse
7. Cac Nguyen
8. Coung Nguyen
9. Josette Nilles

10. Aaron Graham —an eagle or a vacquero?
11. Mike Nitsche
12. James Nord
13. Frank Norris
14. Cherese Noyas

15. Leslie Nurse
16. Kathy Nyblade
17. Kim O'Conner
18. Laurel O'Conner

Dreams from the past are realities now. What will our future hold?

James Oakley ▶
Jennifer Ohlson
Jeri Oka
Sharna Okum
Karen Olson

▲
It's still a mystery where all the hay came from during Junior Take-over, but maybe Randy McCann, Chris Haymes and Scott Neil have some idea!

▲
1. Richard Oster
2. Timothy Oster
3. Delyth Owen
4. Theresa Owen

Rita Pagano ▶
Kim Papike
Micheal Parker
Richard Parlett

Being alone does not always mean being lonely.

▲
Tom Nager and Aaron Grahm, leaders in A.S.B., show-off their talents.

▲
Jackie Parson
Regina Peck

▲
Joy Paulsen
Lisa Perry

▲
Joseph Pearce
Julie Peters

Cathy Petrucelli
Ted Polcyn
▼

▲
Antonietta Picone
Greg Poppert
▼

▲
Roy Pietila
John Potts
▼

▲
Randal Plum
Pamela Prashaw
▼

▲
Ruth Poe
Debra Puckett
▼

Cynthia Quinten ▲

Jennifer Raabe ▲

Elaine Raifsnider ▲

Tammy Rainbolt ▲

Donna Regan ▲

▲
On the last day of school of the 75-76 school year, many eager juniors (now mighty Seniors) woke at 5:00 a.m. on Junior Take-over Day to decorate the campus. Their artistic talents are thus shown in this picture.

▲ Dane Renneau

▲ Mark Richmond

◄ We've got legs!

Jeri Robinson ►

Francine Ross ►
Steven Ruvio
Rhonda Salyer
Anthony Santana

David Rego ▲

Debbie Reisinger ▲

Charlo Renneau ▲

Life without a friend, is death without a witness.

▲ Gene Rice

▲ Ronda Rice

▲ Deborah Richards

▲ Linda Ring

▲ Patricia Riolo

▲ Terri Roberts

▲

Brad Bailey makes Suezi Smith eat her lunch the hard way!

Lisa Roloff
Mary Roscamp
◀ Greg Rosen

◀ Sindy Sawders
Chris Schenk
Jennie Schimpf
Karren Schnars

▲ Ronald Schneider

▲ Tim Schuldies

▲ Karri Schultz

▲ Michael Schwimley

▲ Mark Senkle

▼ Laurie Shaffer

▲

After four long years, Suezi Smith can finally legally park in the senior parking lot.

Robert Shands ▶

Bryan Shannon ▶
Karen Shepard
Allen Shore
Joyce Simmons

Bill Simmons ▶
Jeff Simpson
Jill Simpson
Dan Sivadge

▲ Kathleen Sladek

▲ Donald Slate

▲ Penny Smiley

▲ Julia Smith

▲ Karen Smith

"Bad promises are better broken than kept."

◄ Suzanne Smith
Tracy Sorensen
Rhonda Sowell
Deborah Spears

◄ Lynell Matern blew her chance to do it right.

Renee Kohlman uses her lung power for the senior class. ►

◄ Brian Stearns
Ricky Stein
Glenn Stemmer
Kenneth Stephan

Look behind the scenes for those who make

▲
Gina Cartmill withdraws into herself during the George Sharp Show.

Chris Trujillo ▲

John Tucker ▲

David Tumbleson ▲

things happen, but go unnoticed.

◄ Nancy Sterling
Debra Stidham
Gunn Stieng
John Stolis
Tina Stone
Frankie Stotler
Robin Stovall
Doug Street
Cindy Strickland

◄ Dawn Sullivan
Linda Suter
Debra Terrazas
Sandra Terrazas
Gary Thomas
Kathryn Thomas
Molly Thomas

Patrice Thomas
Steve Tidaback
Marily Tims
Steven Tomkeil
Carol Tomkins
Lori Toth
◄ Karen Trivett

Mary Meierbachtol and Laura Knierim devote many hours of hard work to the making of the many signs seen
◄ around the Granite Hills Campus.

◄ Linda Tumer
Tony Ulrich

"It's better to give than to lend, and it costs about the same."

P.G.

▲ Joey Jaime shows his feeling towards cafeteria food.

Susan Vance
Karen Vermeulen
Brenda Vildibile
◄ Mike Vint

Greg Vogel
Jay Vogelsang
Mark Waiker
Roberta Walker
Debra Warner
David Warren
◄ Kevin Watkins

Marcia Weddle
Sandy Weinbrandt
Chris Weinschenk
Holly Welsh
Sue Wendt
Evelyn Wheeler
Karen White
Teresa White
◄ Kathy Whitt

Robbie Whitt
Tobin Whitt
John Wiedemann
Robert Wilhelm
Jennifer Wilkinson
Nancy Williams
Curtis Wilson
Cynthia Wilson
◄ Sandra Wingfield

Terrey Withers
Paul Woen
Danny Woolley
Eileen Wright
Tammy Wright
John Wygant
Sepir Yakana
Deborah Yarbor
◄ Carol Yates

"Knowledge is the Food of the Soul"

Plato

year's sen lass President, has been very active in ASB all four of hi sch
andy was so the president of the freshman class. Eagles have recogni d th
st heada s that Randy must organize ar e Christmas Dance a the
n into con eration while arranging these a ties. Such details ar ere t
should be ected, and how can we have of these and still st ithin
s include f raising activities, after-gam ces, and all other thin that
ent of the s of '77, one must be hardw , a good student, and willing to
b in all the reas.
ajor work is e by Randy, he could not ithout the help his able offi
ce President one of those able officers. s Randy with all senior class
ice Presiden enerally just sit around an r the president to die, Tim i asset and a great as-
and to the or class.
easurer of t ighty senior class is Debbie Richards. Her main job is bookkeeping. She also writes checks and
put and outpu the money besides partici n activities and helping Randy.
is prese secretary of the senior cla oes a great deal of important work as chairman of the Christ-
his, Donna takes notes at all meetings and participates in senior class competitions such as the t

Audri "Aud" Adams - Activities: Nominating Convention - 2, Softball - 2 & 4, Volleyball - 2-4, ASB Commissioner - 4, Work - 3. Most memorable event: Summer of '75. Future Plans: Work and College.

Robin Akers - Activities: Freshman class secretary; chariot committee 2 yrs.; Girl Scouts; Boy Scout Explorer Post; Mini-Stewardess; 1976 ASB Convention; Senate 3 yrs.; House of Rep. 2 yrs.; Track 4 yrs.; AFS: Hurddle Crew I; School Service 2 yrs; Pep Squad; ESP 3 yrs. Most memorable event: 3 week tour with the band to Canada. Future Plans: 5 yrs in College for Architecture.

Lenea Arntz - Activities: 3-4 girls Swim; Most memorable event: Delmar 1976. Future Plans: College.

Jim Barker - Activities: Sports 1-4; Student Government 4; Ski Club 3-4; Future Plans: College (Hopefully).

Denise Begin - Activities: Action Club. Most memorable event: The night I got RR's ESP at Alpha Beta!!! Future Plans: College.

Kevin Berg - Activities: Tennis 2-4; Student 1-4. Most memorable event: Having friends like K.K., K.M., and L.H. Future Plans: College for 4 years then?

Karen Bergan - Activities: G.H.A.W. 2-4; Campus Life 2-4; Radio Club 2; GHAW officer 4; Convention Delegate 2.

Therese Bernard - Activities: Comm. of Cultural Affairs 4; ASB asst. 3; Reflections 3; B.W.O.C. 1-4. Most memorable event: Meeting stupid. Future Plans: Living every day happily!

Rocky Brown - Activities: Football 1-4; Track 1-2; Soccer 3; Key Club 2-4; Lunch 1-4; Detention 1-4. Most memorable event: J.V. soccer picture, CIF in track and Football. Future Plans: Kick Back, S.D.S.U.

Erin Burtram - Activities: Tennis 2-4, ASB 4, Comm. of Sales 4, Honor Junior 3, Basketball 2. Most memorable event: Early graduation. Future Plans: Enter California Maritime academy and travel.

Margie Bye - Activities: Partying. Most memorable event: Meeting Ed, July 4, 1975, October 8. Future Plans: Getting married, and having a mellow life.

Thomas Cajka - Activities: Football 1, Wrestling 1. Most memorable event: Christmas dance '74. Future Plans: Go to Grossmont College then to University of Arizona to major in architecture.

Keith Callen - Activities: Football 1,2, Wrestling 1-4, track 2-4, Linda 3,4. Most memorable event: Doing it better in a Callen Camper. Future Plans: Wine, women, and song.

Pat Carroll - Activities: Varsity Cross Country 1-4, Varsity track 1-4, All League Cross Country 3-4, Most valuable Cross Country 4, Concert Band 1-3, Marching Band 2. Most memorable event: Competing in the San Diego indoor games International track meet. Band trip to Canada 1974. Future Plans: To attend Humbolt State University in fall of '77 and major in P.E.

Gina Cartmill - Activities: S-B-D Club, House of Rep 1,3,4, Convention Delegate 3, Key club Sweetheart 3, Sophomore Princess, Photo 2-4, Honor Roll 2-4, Cheer 4, Boywatcher 1-eternity, B.W.O.C. 1-4. Most memorable event: Big Foot (actual footage), Girls nights out, making cheer, Desert trips, Being best friends with Sharon Sue, Having Tim Nager escort me to Homecoming and all the crazy stuff I did through my 4 years of High School. Future Plans: Physical Therapy, a wild man hunt and a happy life.

Joe Cobbs - Activities: CC 1, Football 2, Basketball 1-2, Tennis 1-4, Soccer 3-4. Most memorable event: Prom. Future Plans: College.

Elaine Dabbs - Activities: Cadet Band 1, Concert Band 2-4, Marching Band 1-4, Pep Band 3-4, Band Officers 4, Girls Track 3-4, Campus Life. Most memorable event: When the marching Band went to Canada and all the other band trips. When I made Honor Juniors. Future Plans: Going to College to become a pre-school teacher. Later I want to marry.

Debbie Lynn Deines - Activities: Hurdle Crew Captain 2, 2nd Valley Relay Princess, School Service. Most Memorable Event: Meeting Tim.

Scott Deiter - Activities: Girls, working on cars and Bikes. Most memorable event: The day school got out. Future Plans: To become a motorcycle mechanic.

Tammy Dodd - Activities: 1-2 Lancers, B.W.O.C. 1-4. Most memorable event: The day I fell in love with Jay. Future Plans: To show up Lynda Dodson.

Lynda Dodson - Activities: ASB 4, Keywanetts 3, B.W.O.C. 1-4, Delegate 3. Most memorable event: Mexico with Therese B., Summer of '74, My Senior year and girls nights out! Future Plans: Go to school and whatever else comes up.

Bob (Stancy) Drinco - Activities: Football 1-3-4; Wrestling 1-4; Track 1-4; B.M.O.C. 1-4; S.B.D. Club 2-4; Head Cheerleader 1-4. Most Memorable event: Media with Coach Beharka. Future Plans: Join the Girl Scouts of America.

Peggy Dukelow - Activities: Girls Glee; Concert Choir; Action Club; Staff member on "Reflections" 3-4. Most memorable event: Mr. Sebastian's 4th period Creative writing class 1976; and the Tuesday of next week. Future Plans: Have fun for awhile, get a job, go to Washington, and try to be married before I'm at the ripe old age of 40.

Pamela Emery - Activities: Swim team 1-4; Ski Club 3; Convention Delegate 1-2; David 3-4. Most memorable event: The day David asked me to marry him. Future Plans: To marry David, work, and go to school.

Stacia Espevold - Activities: Honor Junior. Most memorable event: Camping with my family in the Colorado mountains. Future Plans: accountant.

Diana Fields - Activities: Hurdle Crew; Academics and Honor Roll. Most memorable event: Homecoming week. Future Plans: To become a model or a dental asst.

Rebecca Ann Flores (Beckie) - Radio Club; Campus Life; Keywanette; Pep Club and Drama. Most memorable event: 74 and 75 school with Mitchell; and going to Tony Vaughn's graduation party. Future Plans: Get married and be an airline stewardess but not in that order.

James K. Fransway - Activities: Hunting; Vol. Fire Dept. Most memorable event: Getting a good looking girlfriend. Future Plans: Fireman.

Melinda Gilb - Activities: Drama 1-4; GHAW Vice President; Speech Club 1; ASB 4. Future Plans: Go to college, major in Drama, become a star, and hold the world title in Burping.

Don Gebhardt - Activities: Water Polo 1-4; Swimming 1-4; Convention Delegate 2; Losers Club. Most memorable event: CIF water polo. Future Plans: College, work, whatever.

Loretta George - Activities: Keywanetts 1 yr.; Hurdle Crew 1 yr. Most memorable event: meeting my fiance. CIF final game. Future Plans: Getting married in May 77. Having children and working.

Ruth Goffin - Most memorable event: Hawaii, 1976, and playing the piano on board the Queen Mary. Future Plans: Shuffle through the halls of higher education and become a professional daydreamer.

Aaron Graham - Activities: V - Baseball 2-4; V - Football 2-4; V - Soccer 4; ASB Attorney General; Key Club. Most memorable event: 1975 CIF Championship game, S.D. Stadium. Future Plans: Fun.

Becky Griffin - Activities: Freshman & J.V. Cheer. Most memorable event: Going with Stan Underwood. Parties with the gang. Future Plans: Go to College.

Meg "Megger " Hallman - Activities: Keywanetts 2. Most memorable event: Seeing a lot of the kid "James". This last summer. Future Plans: Never get married, go to college, and live for every week-end there is.

Lisa Hamilton - Activities: Freshman V.P.; PAGEANT 3-4. Most memorable event: Going with Bill and Graduation. Future Plans: Marriage, nursing school and to be accepted as the person I am.

Dale Hanson - Activities: Varsity Football 3-4; Soccer 3-4; Baseball 1-2; Football 2.

Mike Harker - Activities: Football; Basketball; baseball; bowling; Soccer; parties; the mountains and the beach. Most memorable event: Basketball. Future Plans: To attend the military or Junior College to major the business.

Franny "Kitty" Hart - Activities: Band 1-4; Drama 2-4; V. Cheer 3; Tennis Team 4; Campus Life 3-4; Class Officer 2; Band Pres. 4. Most memorable event: Cardiff by the Sea, and The Kings River trip '76.

Steve Halsted - Activities: GHAW 1-4. Most memorable event: The last CIF football game and the person who was there. Future Plans: Photograph the most beautiful women in the world.

Christopher Joseph Haymes - Activities: Football 1-4; River 1-4. Most memorable event: Jr. take-over. Future Plans: Get my hands on those girls which I haven't got ahold of yet, work, and College.

Paula Harney - Activities: Score keeper for track team. Most memorable event: When Paul Meierbachtol told me he loved me. Future Plans: To support Paul in his school and sports, then marry and have as many kids as we can have.

Roxanne Day Henderson "Rox" - Activities: Insanity, Rowdiness, Reflections 3-4; and heavy vocalizing. Most memorable event: 12 of Never, and being in Mr. Sabastian's 11th grade, 4th per., creative writing class. Future Plans: To live it up, party, get the most out of life, and get to Wisconsin someday.

Deron Higgins - Activities: Football; Basketball; Ski Club; The S.S.; Advanced Varsity PE. Most memorable event: My whole Senior year and its S.S. trips. Future Plans: San Luis Obispo while living under the tradition of the S.S.

Doug Hire - Activities: Football 3-4; Wrestling 1-4; Baseball 1-2; Track 3-4.

Christian Holbart - Activities: Wrestling 1-4; Key Club 2-4; Football 1. Most memorable event: Four days at Gordens Well. The day I graduate from this place. Future Plans: Work, Maybe JC.

Lorie Hoops - Activities: None. School only outside activity. Most memorable event: Every minute with Michael McEwen. The best summer ever. Future Plans: Going to College, then moving to Hawaii to live and Mike.

Teresa Jackson - Activities: PAGEANT 3; ESP Helper 3-4. Most memorable event: When Merrilee and I lost the horses. Invisible baseball with Karen. The night Elde, I, Pat, Duane, and Billy got the truck stuck. Disneyland with Merrilee, Pat, Mike, Duane, and J.B. Future Plans: Going back to Tennessee.

Tamara Cherly Jacobs - Activities: Many. Most memorable event: Meeting Jeff. Future Plans: To live in a dome up in Oregon.

Diana Jacobs - Activities: Gymnastics 1-4; Marching Band 2-3; Drama 3-4; Diving 4; Semi-spaz 1-2; total spaz 3-4. Most memorable event: Walking into a zero period class and thinking it was my 1st period class. Ralph Beachley's 1st period class.

Joe Jaime - Activities: Party, Party, Party. Most memorable event: Meeting my "Dream Weaver". Future Plans: College.

Michelle Joplin - Activities: Softball 3; ASB 4; Keywanetts. Most memorable event: Football season - CIF. Future Plans: To be an English, psycology major. Be married and have 3 children.

Debbie Jones "DJ" - Activities: Softball 3-4; Volleyball 4. Most memorable event: Football games, Second street, Babysitting with Larry, waterfights in Farrells and going to the beach with P.G.'s Boyfriend. Future Plans: Go to Grossmont College and then trying to get on El Cajon P.D.

Michelle Johnson - Most memorable event: Honor Junior. Future Plans: College.

Sara Katz - Activities: GHAW 1-4; Campus Life 2-4; Ski Club 3-4; PAGEANT 3-4. Most memorable event: Summer of '74; Coach Owens friendship; Ski Trips; X 19; Adelaide. Future Plans: Europe, Work, and College.

James Kingsbury - Activities: Basketball 1-4; Baseball 1; Tennis 2-4. Most memorable event: Freshman basketball and baseball. Future Plans: College, Basketball, Photo, Field in Chemistry.

Laura Knierim - Activities: Drama 1; Hurdle crew 3; ASB 4; Campus life 1; Honor Roll 1-3. Most memorable event: Driving over an island in the middle of the street through oncoming traffic to get to a bathroom. Future Plans: To be a probation officer.

Renee Kohlman - Activities: ASB 3-4; Junior Class President; GHAW; Choir 1-2; Founder of the fantastically successful G.H. Losers Club; Chairwoman of G.H. Dance Marathon. Most memorable event: Camp Marston for a summer. Future Plans: College.

Teri Labate - Activities: Partying. Most memorable event: Meeting Mike Kenna, Summer of '76, My eighteenth Birthday. Future Plans: Living a mellow life.

Cindy Labriola - Activities: The Losers Club. Most memorable event: Supporting the football team during CIF. Future Plans: To become a Dental Asst. and live a happy life.

Lori Larson - Activities: Girls Glee 1; Nominating Convention 2; Junior class Secretary 3; Drama 3-4; School service 1; and looser (I mean loser) club member. (See what I mean) Honor Roll 2-4. Most memorable event: Being kidnapped by a wild band of cowboys and Indians. Future Plans: Go to College and become an airline stewardess. Travel and meet people.

Joseph Thomas Lawson - Activities: Being with Cheryl; Campus Life; Christian Club; Soccer; being rowdy; "Um" Crowd. Most memorable event: Breakaway '75. Future Plans: Not Sure, Maybe electronics.

Eden E. Ledet - Activities: I enjoy tennis, camping, and most of all going to the desert and riding my Honda ATC-90. My main activity is spending time with my Fiance, John. Most memorable event: When Granite Hills finally made it to the CIF finals. Future Plans: After graduation I plan to have a good job, go to college, also, have a good marriage.

Bob Lindley - Activities: Girl Watching. Most memorable event: First day of high school at Granite Hills. Future Plans: A Career in Optometry.

Rebecca Long - Activities: Action Club. Most memorable event: Equieon '76 - Film Con 4. Future Plans: Go to Grossmont, study Child-care.

Carl Loveday - Activities: Sports 1-4. Most memorable event: '74. Future Plans: To become a "G" rated movie star and do a reversion of "Deep Throat."

Lori Lyons - Most Memorable Event: Christmas of '74. Future Plans: Going to college and then whatever comes after that.

Debbie Maisey - Activities: Matmaid 1 & 2, Convention Delegate 2, Honor Roll 1-3, Just having a good time! Most Memorable Event: Summer of 1976. Future Plans: Go to Grossmont J.C. and start work court reporting. Hawaii after graduation and just enjoy life to the fullest.

Lynell Matern - Activities: Drama 1-4, Swim team 1-3, Basketball 1, Pageant 4, Choir 3,4. Future Plans: College, Med School.

Randy McCann - Activities: Wrestling 1, football 1-4, Soccer 2-4, Baseball 1-4, Key Club 3-4, Most Memorable Event: Red Red River, Quad, parties, Lori, Future Plans: JC, Money, Lori.

Colleen McKee - Activities: Swimming 2-4, Honor roll, Homework 1-4. Most Memorable Event: Going to C.I.F. in swimming. Future Plans: To check out the guys in college, but *never* get married! and become rich.

Synthia Ann Mehas - Activities: Swimming 1-3, Basketball 1-4, Basketball Team captain 2, Keywanetts 2-4, Keywannetts President 3, Pageant 2-4, Pageant Editor 4, Honor rolls 1-4. Most memorable event: Graduation. Future Plans: College, hope to live in Hawaii.

Mary Meierbachtol - Activities: Swimming 3 years, A.S.B. 1 year. Most memorable event: Football season of 1975, and summer of 1976. Future Plans: Career as a secretary.

Terrie Miller - Activities: Springfield High School 1-2, Granite Hills 3-4, Hurdle Crew 3, Pageant Staff 4, Keywanettes 4. Most memorable event: My friendship with Sandy, C.I.F. game '76, Palm Springs with Tammy Suttom '75, and Junior Take-over. Future Plans: Beauty College and travel.

Pat Milligan - Activities: Track 2, Aqua Maids, Band, Underclassman 1-3. Varsity P.E. Most memorable event: Becky and our "yam fights" The night I threw Becky through the wall. "Best sisters" The night Mrs. Moody got stopped for her "hot" car. The night I finally got to know my best friend, Debby, at Long Beach. Future Plans: After graduating, I planned to attend Mesa College for two years to become a stewardess. Go to Big Sur with Becky.

Pippa Mitchell - Activities: Swimming 1-4, softball 2-4, basketball 3, Ernie 3-4, Junior Class V.P., clown 1-4, swim team captain 4. Most memorable event: Cheering at the C.I.F. finals in the San Diego Stadium, 1976. Future Plans: To travel around Europe for a while and then go to college.

Brian Moehl - Activities: Swimming 1-2, Most memorable event: I haven't had it yet. Future Plans: College to study Forestry.

Kathleen D. Moen - Activities: Drama 1, Hurdle crew 2, Pageant 3-4. Most memorable event: When I became a Christian, going to Pennsylvania the summer of '76, and all the times I ditched and never got caught. Future Plans: I suppose I'll go on being "Sergeant Strange", go to college and become a dental hygenist.

Donna Monett - Activities: ASB Commissioner of Alumni 3, ASB Assistant 2-4, Senator 1, Sophomore class President, Senior Class Secretary, Speech team 1-4, Honor Roll 1-4, Lancers 2-4, Curriculum Council Member 1, Student's Rights representative 3. Most memorable event: Finding toes in our paper box. Future Plans: go to college and major in political science.

Michelle Moon - Activities: Girls' glee 1-2, Campus Life 3-4, Radio Club 3, Convention Delegate 3, Most memorable event: 74-'75 football season, school with Beckie, and the gang at second. Future Plans: have nine kids or die trying.

Mark Morrisset - Activities: Wrestling 1, Track 1-4, Concert band 3-4, Marching band 1-4, Orchestra 3-4, CSF 1-4, German Club 4, Campus Life. Future Plans: University.

Julie Moseley - Most memorable event: Citizenship Honor Roll 1-3. Future Plans: College, Clerical office clerk.

Tim Nager - Activities: Water Polo 1-4, Swimming and Diving 1-4, Honor Roll 1-4, C.S.F. 1-2, Ski Club 3-4, Class Officer 4, Most memorable event: C.I.F. Water Polo and Diving. Future Plans: College.

Tom Nager - Activities: Football 1,3,4, Basketball 1-4, Baseball 1-4, Honor Roll 1-4, Key Club 2,3, Ski Club 3,4, ASB 4. Most memorable event: C.I.F. Football—playing in the San Diego Stadium. Future Plans: Take it easy for a while over the summer, then off to college.

Merrilee Naylor - Activities: ESP helper. Most memorable event: When T.J. and I lost the horses. Remember the sunflower seeds in the back of the camper on our way to Disneyland, Teresa.

TIMESGOODTIMESGOODTIMESGOODTIMESGOODT

Scott Neal - Activities: Football 1-4, Wrestling 1-3, Key Club. Most memorable event: Football 1-4, Junior Takeover. Future Plans: College.

Vicki-Lou Nelson - Activities: Swimming 3, being with the gang 1-4, getting teased about my laugh 1-?, trying to *gain* weight 1-?! Most Memorable Event: Meeting my brother for the first time in 12 years, summer of "76" with F.H., B.W., and B.T., getting engaged my Junior year. Future Plans: Get married on June 25, 1977, go to work, have four kids, maybe go back to school, and make Rick happy.

Laurel O'Conner - Activities: Marching Band 1-2, Concert Band 2, Softball Varsity 3, Track 2. Most Memorable Event: North Carolina in summer of "76". Future Plans: College and Law School.

Karen Olson - Most Memorable Event: Prom. Future Plans: Work and eventually get married and raise a family.

Delyth Owen - Activities: Pageant 2-3, G.H.A.W. 1-2, Honor Rolls 1 and 4, Honor Lance Bearer 3. Most Memorable Event: My Whole Junior Year. Future Plans: Travel with friends in the summer, in the fall College, Work, or ???

Joe Pearce - Activities: G.H.A.W. 2-4, CSF 3-4. Most Memorable Event: Watching the Eagles play at San Diego Stadium. Future Plans: College and other forms of insanity.

Julie Peters - Activities: Varsity Cheer 3-4, Campus Life 1-4, Pep Squad 1-2, Hurdle Crew 1. Most Memorable Event: Trip to Hawaii, Lake Mohave '74. Future Plans: Work for awhile, then get married and have lots of children.

Randy Plum - Activities: Class Pres. 1-4, Speech 1, Marching Band 1-4, G.H.A.W. 2-4, Campus Life 1-4. Most Memorable Event: Band trip to Canada.

Antonietta Italia Picone - Activities: Choir 1-4, Honor Roll 1-4. Most Memorable Event: Graduation, Nominating Convention '75, My 4 years at Granite Hills, Winning C.I.F. '75. Future Plans: Become a Bank Teller, Taking a trip to the east and take it easy ---

Ruth Poe - Activities: ASB 2-4, Commissioner of Publicity 3, Commissioner of School Spirit 4, Mat Maids 2-3, Reflections 3, Keywanettes 2, Photo 3-4, B.W.O.C. Club 1-4, Chester 1-4. Most Memorable Events: Oregon '75, Girl's night out, Junior year with T.D. Future Plans: $ Marry for Money $.

Cindy M. Quinten - Activities: Mat Maids 1-2, 1st Valley Relay Queen, School Service 1-2, Hurdle Crew Captain 2. Most Memorable Event: All the crazy times, times partying with Deb and Fiesta Island. Future Plans: Legal Secretary.

Elaine Raifsnider - Activities: Publications, Orchestra. Most Memorable Event: The day I received word on my success in the '76 National Nikon, Nutshell photo contest. Future Plans: Work hard in the dental field, while attending photography and Art school.

Tammy Rainbolt - Activities: Tennis Team 2-4. Most Memorable Event: Going to the C.I.F. Football game at the S.D. Stadium. Future Plans: To go into nursing and to travel around the states.

Donna Regan - Activities: Tennis Team 2-4. Most Memorable Event: Sitting through the '75 C.I.F. Football game against Madison in pouring rain, thunder, and lightning. Future Plans: To attend Grossmont J.C. then go into office work.

Ronda Rice - Activities: Pep Squad 1, J.V. Volleyball 3, J.V. Tennis 2, J.V. Basketball 2, Aquamaids 2, Valley Relays Queen 2, A.S.B. Commission of School Service 3, Senior Take Over, A.S.B. Secretary 4. Most Memorable Event: Valley Relays Queen and A.S.B. Secretary. Future Plans: College or specialized training in the medical field.

Deborah E. Richards - Activities: Honor Roll 1-3, Lancers 2-3 Valley Relays Princess 3, Hurdle Crew Captain 3, Senior Treasurer 4, ESP 4. Most Memorable Event: My first date with Dave-May 15, '75. Future Plans: To be a "Mom" and have 6 boys!

Linda Ring - Activities: Art I-IV, Crafts I, Most Memorable Event: Grad Nite '76. Future Plans: Rawhide Vocational College and to become a Professional Horse Trainer.

Jeri Robinson - Activities: Class Officer 2, JV Cheer 2, Varsity Cheer 3-4, A.S.B. assistant 3, Commissioner of Alumni 4, Gymnastics team 2-4, BWOC Club 1-4. Most Memorable Events: CIF football games, Girls Night Out 3-4. Future Plans: Architect.

Terri Jean Roberts - Activities: Basketball 2-4, Volleyball 3-4, Softball 3-4, Tennis 2. Most Memorable Event: "Fireworks" with John on the Fourth of July '76. Future Plans: Travel throughout the United States and Canada, go to college and major in Fashion Designing, get married and be happy and successful and travel to Switzerland.

Greg Rosen - Activities: Football, Baseball, and Soccer. Most Memorable Event: Whenever with friends. Future Plans: Utopia!!!

Jennie Schimpf - Activities: Cheerleader 1-4, Swim 2, Gymnastics 1-4, A.S.B. Assistant, BWOC Club 1-4. Most Memorable Event: Football Season C.I.F. Future Plans: Go to College, become an Elementary School Teacher.

Karri Schultz - Activities: Volleyball 1, Swimming 3, Softball 1-4. Most Memorable Event: Going skiing with the Ski Club. Future Plans: Go to Grossmont College.

Laurie Shaffer - Activities: Choir 1AS. Most Memorable Event: Being with R.W. at the Junior Christmas Dance. Future Plans: Writing Music, Playing guitar and being with that special someone Steve Lopez.

Joyce Simmons - Most Memorable Event: The day I met Donnie! Future Plans: To stay with Donnie forever.

William E. Simmons, Jr. - Activities: Hunting, Vol. Fire Dept. Most memorable event: Killing my first deer. Future Plans: Become fireman.

Dan Sivadge - Activities: Football 2-4, Basketball 1-2, Track 1-4, SBD Club, BMOC. Most memorable event: My junior year, Coach Beharka's class, Europe. Future Plans: Go to a 4 year college or junior college.

Karen Smith - Activities: CSF 1-4, Honor rolls 1-4, Hurdle Crew 1-4, Hurdle Crew Captain 3-4, Jr. Class Treasurer, ASB assistant 4, Homecoming Toilet paper un-rolling team 1, Picture in Library of Congress 4, Speech Club 1, House of Representatives 2, Senior Takeover 3, Loser's

Club 3-4, Watson and Peachy 1-4, Padres 1-4. Most memorable event: ASB Nominating Convention '76. Future Plans: College - hope to become either a lawyer or an archaeologist.

Suezi Smith - Activities: Cheer 1-4, gymnastics 2-4, Honor roll 1-4, Junior class princess, convention delegate and lobbyist, BWOC club, SBD club, Ball monitor. Most memorable event: 1975 football season, girl's nights out, Having fun with my bodagit friends. Future Plans: Kicking back enjoying summer, then working and meeting new friends.

Tina Stone - Activities: Mat Maids 1, Volleyball 1-3, Parties 1-4. Most memorable event: Snow skiing. Future Plans: Having fun.

Franki Stotler - Activities: Swimming 1-4, 1 year softball, 1 year track.

Cindy Strickland - Activities: Orchestra 1-4.

Dawn Sullivan - Activities: School service 2, Softball 3-4, nominating convention 3, Most memorable event: Spending one week living on our boat on Lake Powell with Janet. Future Plans: work, travel around the U.S.

Marily Tims - Activities: Campus life 1-4, Varsity Volleyball 4, Most memorable event: Summer of '74 trip to Hawaii with Julie Peters. Future Plans: College and work.

Kathie Thomas - Activities: Volleyball 1-4, Basketball 2-4, Drama 1, Most memorable event: Participating in girl's volleyball and basketball C.I.F. in 1975. Future Plans: Working and making money, and enjoying life.

Molly Ann Thomas - Activities: Action Club 1-4, Secretary 3, Co-vice President 4, Girl's glee 1,3, Concert Choir 3-4. Most memorable event: Pops Concert of '76, Senior Prom Future Plans: Junior College.

Patrice Thomas: Activities: Marching Band 1-4, Orchestra 1-4, Most memorable event: Trip to Canada with the band in 1973. Future Plans: College.

Steve Tomkiel - Activities: Evading Lunch 3-4, Always finding some way to enjoy school 1-4, JP 4. Most memorable event: The kiss which sent me into eternity with J.P. (the first one). Experimenting in Mr. Stower's chemistry class. Future Plans: Possible J.C., work, and who knows? Conquer the WORLD?

Lori Toth - Activities: Freshmen cheer, Volleyball 1-4, gymnastics 1-4, BWOC Club 1-4, SBD Club 1-4. Most memorable event: Randy, January 28-? Summers '74, '75, '76, Friendship and mountain climbing with Coach Owens. Future Plans: Randy, Grossmont JC, College.

Sam Turner - Activites: Swimming 1, J.V. cheer 2, Most memorable event: Barger's party Future Plans: get a good job and party

Sandy Weinbrandt - Activities: Convention delegate 1, Pageant staff 3-4, Mat Maids 3-4, Honor rolls. Most memorable event: Junior Take-over, Senior prom. Future Plans: Grossmont J.C., and become a legal secretary.

Holly Lilah Ann Welsh - Activities: Junior Achievement 2-4, Blossum Valley 4H. Most memorable event: Summer of '76, when Dave Curley and friends moved my VW to a diagonal position between Mr. Otterson's truck and Leroy's station wagon. Future Plans: Grossmont J.C. then maybe I will meet a foxy guy there and get married.

Evelyn Wheeler - Activities: Girl's Glee 1, Honor Choir 2-4, "Oliver" 3, making new friends, football games, gymnastics. Most memorable event: Knowing C.H. since 7th grade. Future Plans: Go to college, work with horses and live a fulfilling life (in Colorado?)

Roberta Whitt - Activities: Mat Maids 1, Tennis team 2-3, Cheer 3, Reflections 4. Most memorable event: Rick. Future Plans: Fun, travel, work, college.

Susan Vance - Activities: Barrel Racer Cowboy Chaser 3-4, Most memorable event: Making the biggest mistake of my life by hanging around with Tammy, Carrie, Robin, and all the rest of my nutty friends.

Brenda Vildibill - Activities: G.H. A.W. officer 3, Thespian 1-4, CSF 1-2, Citizenship and Honor roll 1-4, Keywanetts 4, Campus life 4, School service 2, Ski Club 4. Most memorable event: The summer of 1976. Future Plans: Grossmont J.C. for two years, and then on to optometry school.

Nancy Williams - Activities: G.H.A.W. officer 3, Thespian 1-4, CSF 1-2, Citizenship and Honor roll 1-4, Keywanetts 4, Campus life 4, School service 2, Ski Club 4. Most memorable event: The summer of 1976. Future Plans: Grossmont J.C. for two years, and then on to optometry school.

Sandy Lynn Wingfield - Activities: Campus Life 2-3, Pageant 2, Nominating convention 2-4, Art 1-4, Reflections 3. Most memorable event: Cattle caring to the Sierras. Future Plans: College

Terry Withers - Activities: Girls Glee 1, Choir 2, Campus Life 1,2,4. Most Memorable Event: The Loggins & Messina Concert in December. Future Plans: College, a career, and to live my life to its fullest.

Eileen Wright - Activities: Choir 1-4, Action Club 1-4, Pageant Staff 3. Most Memorable Event: Receiving Directors award in Honor choir, Honor Roll. Future Plans: I plan to go to college.

Debbie Yarbor - Activities: Hurdle Crew 2, Honor Roll 3-4, Aquamaids 2-3, Water Polo scorekeeper 3-4, Jr. Senator 3, Prom Committee 4, Ron 3-4. Most Memorable Event: '75 Football Season, Senior Prom, Mr. Owens Freshman Geography class, all my friends at Granite Hills. Future Plans: Grossmont, work somewhere, get married and have lots of kids.

"Fantasy and reality often overlap."

Walt Disney

1

2

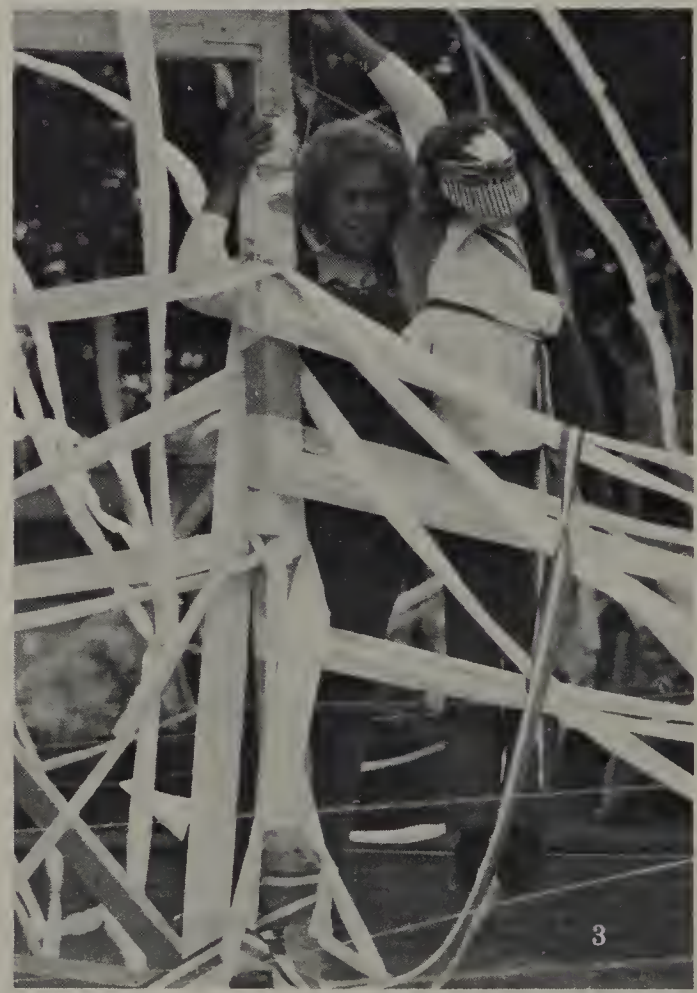

3

On the last day of the 1975-76 school year, popcorn, toilet paper, water balloons, string, streamers, hay, signs, and spirited 11th graders were present at 5:00 a.m. to decorate the campus for Junior Takeover Day. This is done annually by each Junior class, but last year's juniors, this year's senior class of '77, outdid themselves.

Upon arriving at the campus, an unexpected surprise was found. Thoroughly dispersed throughout the school on bushes, grass, corridors, and even Ernie the Eagle, large piles of hay appeared. Just how this unexpected phenomenom occurred no one knows; that is, no one knows but the three guilty males who put it there.

To show that the ever-powerful class of '77 ruled, and that the class of '76 was dead, the juniors drove their cars into the senior parking lot and made the formation of the numbers "77". After doing this, they tied off the parking lot so no unwanted 12th graders could enter.

Handy Randy Plum, senior class President of '77 and organizer of this activity, had assigned items for people to bring. As soon as these supplies arrived, chaos broke loose.

A group of students lifted the quad coverings that were on the campus last year and placed a trash can under each leg. Following this, *everything* on the campus was decorated, especially the quad.

Trash cans filled with popcorn were placed on the roof so that eager juniors could throw it amongst the crowd of students during conference period.

Signs were also made and were hung around various parts of the school.

To add the final touch, Tom Nager, (# 3), made a noose and hung the senior class in the middle of the quad for all to see.

It had taken some time to make the scenery of the school so beautiful. Tim Nager, Sara Katz, and Randy Plum (# 2), took time out to sit down and rest after an exhausting morning's work. After that, they joined with the other juniors that made this morning's activities possible for a group shot. (# 1)

As the school day came to an end, the janitors were found cleaning up the mess of a very spirited Junior Class and dreading next year's Junior Takeover Day.

Seniors Stand Out

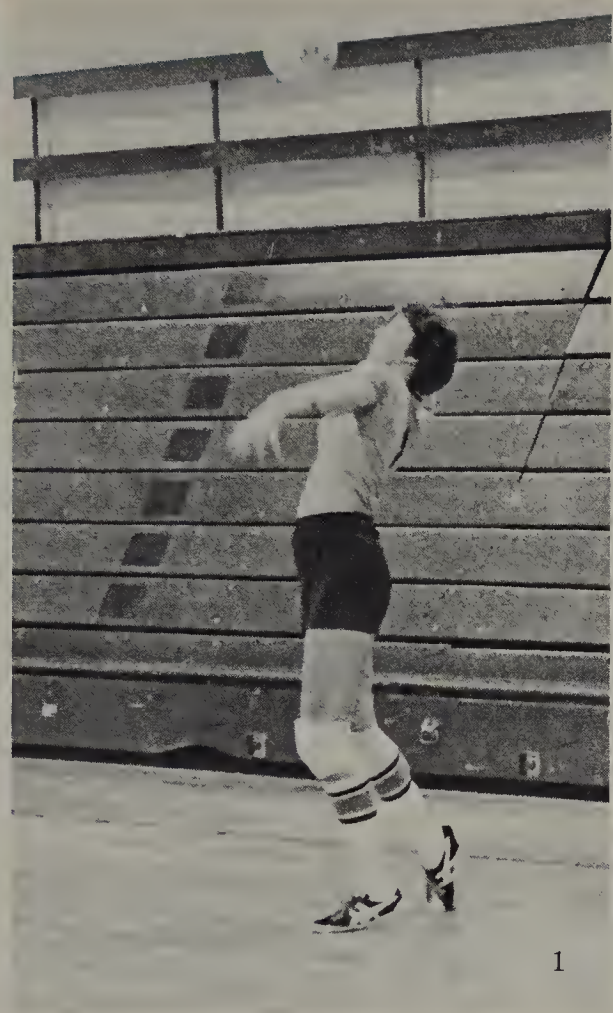

1

2

3

4

5

1. Kathy Thomas, who was voted the "Best Athlete," was a member of the girls Varsity Volleyball and Basketball teams.
2. Sharon Kraft and Chris Haymes were voted the "Best Looking" of the mighty Senior Class. Sharon was also in the Homecoming Court, and Chris was a member of the Varsity Football squad.
3. Jim Barker, alias J.B. or James Dean, was voted "Best all-around Senior" and "Best Personality" for the class of '77. J.B. can be found just about anywhere on campus doing just about anything. Besides soccer, skiing, surfing, tennis, and A.S.B. Vice President, Jim somehow finds the time to attend his classes.
4. Sara Katz and Scott Neal are the "Best Dressed" seniors our school has ever seen. Sara was involved in Drama, Ski Club, and Pageant. Scott also won the praise of his classmates by being awarded the "Best Body" honors. Scott, all that work at George Brown's paid off.
5. Suezi Smith, a varsity cheerleader, was voted as "Prettiest Hair" in the senior standout elections, and it only took one bottle of peroxide! (Just joking Suezi).

12
66
51

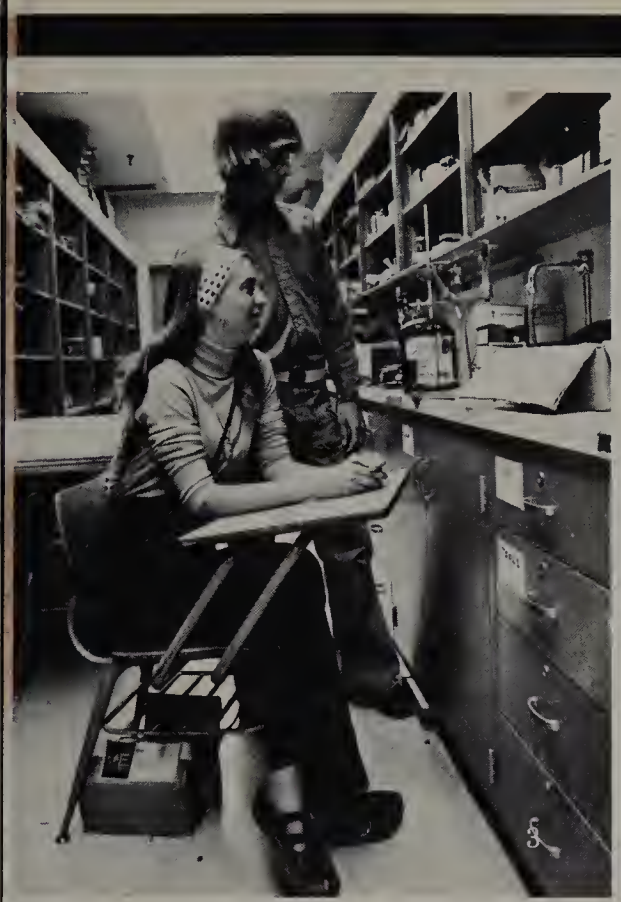

"I am an individualist who is interested in everything."

Picasso

6

1. Danny Sivadge was chosen as the # 1 squirrel of the senior class. Danny can be seen running around in shorts and high-top tennis shoes, or even in "old man baggies" and a silk ruffled dress shirt.
2. Aaron Graham, # 12, was the quarterback of this year's Grossmont League undefeated champion team, the Granite Hills Eagles. The senior class of '77 voted Aaron the "Best Boy Athlete" for his participation in football, baseball, basketball, and soccer. While not participating in athletic sports, Aaron finds time for "physical sports" such as girls. This favorite pastime won him the honors of "Biggest Flirt".
3. Mark Morrisett and Renee Kohlman were picked as the "Most likely to succeed". This is a very high honor and is well deserved by these two intelligent and hard-working students.
4. Walking around with a cheerful smile on her face, Robbi Whitt shows the students of Granite Hills how a few thousand dollars of orthodontial work can benefit anyone. Attention all freshman. Run, don't walk, to your nearest orthodontist, so that by the time you're a senior you too can win "Best Smile."
5. Jennie Schimph, winner of "Best figure" and "Biggest flirt," is shown here giving our photgrapher, Greg Sands, an appealing "come on" pose.
6. Gina Cartmill was elected by the senior class as "Best personality" and "Class clown". Besides these awards, Gina was this year's Homecoming Queen and a Varsity Cheerleader. A friendly hug is given by Gina to Jeri Robinson. Jeri, also a Varsity Cheerleader and an active member in ASB, won the honors of "Best all-around Senior."
7. Believe it or not, these two seniors were elected as "Most talented" for the class of '77. Handy Randy Plum, Senior class president, was an active member of the Granite Hills Acting Workshop and the band. Lynell Matern was president of the G.H.A.W., a member of the girls' varsity swim team, and a member of "The Brightsides" - a semi-professional song and dance group.
8. A pretty smile always benefits the wearer, especially if the wearer is Doug Hire. Being voted "Best Smile" is just one of the many obvious physical characteristics that Doug posesses.

5

1- Theresa Bernard finds the ever-so-popular Farah Fawcett hairstyle to be her favorite.

2- A few shakes of the head is all it takes for Brad Bailey and Bob Drinco when they want to comb their "buff" hairstyle.

3- Stan Smith tennis shoes are as common as they are comfortable.

4- Debbie Maisey exhibits a new style of '77 gaucho outfits and leather boots.

5- Bracelet watches became a popular and stylish accessory during the late part of 1976.

6- Tina Stone is shown here modeling a classy matching coat and pants outfit, with a bow-tie blouse for the finishing touch.

7- Down jackets were a popular Christmas gift this year, and Santa made sure that Mark Curren and Deron Higgins got theirs.

8- Bob Drinco shops at Salvation army for part of his school wardrobe. Army shirts and baggie pants may be kacky, but they're darn comfortable.

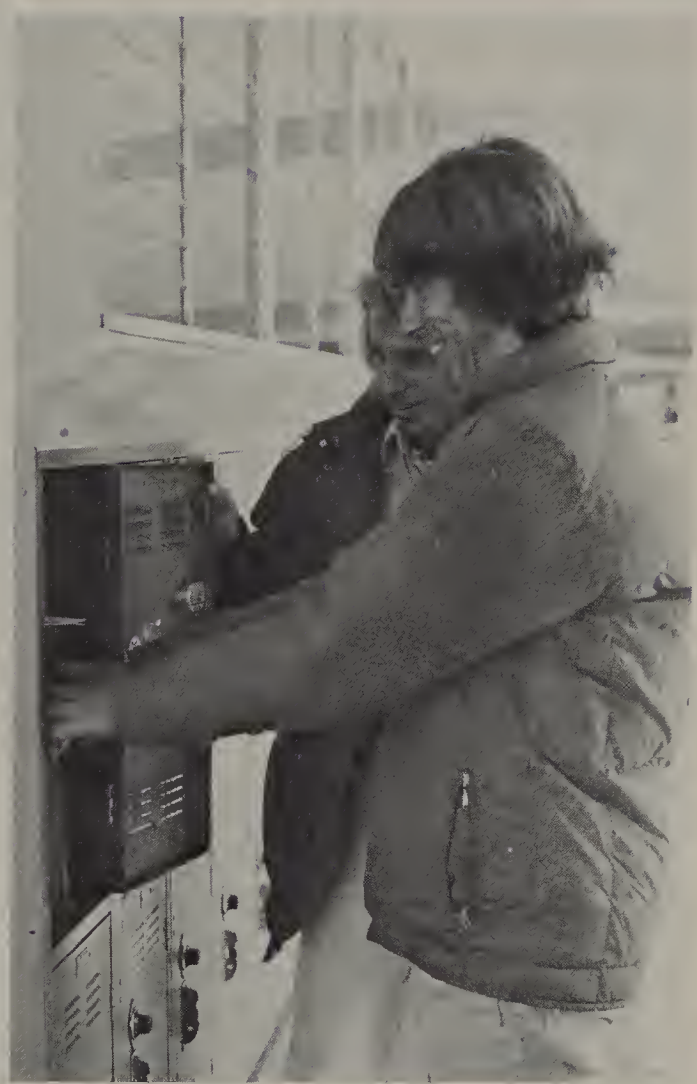

It seems like students this year have become more "fashion conscious". No longer do they come to school in grubbies; instead, they are taking a little more pride in themselves and their appearances.

It seems that those in the public eye have set off a new trend in hairstyles. Following the Olympics, Dorothy Hamill appeared on T.V. with a "Short & Sassy" haircut. Ever since then "Dorothy Hamill" haircuts have been popping up on campus. The ever popular ivory teethed bathing beauty, Farah Fawcett Majors sent most girls with long hair off to the beauty parlor with the hope that if they received a similar haircut, they too would become a sex symbol. Still going strong is the "buff" haircut which is a favorite of those with hard to handle frizzie hair. With one simple permanent, a person finds the hassle of constantly combing and brushing one's hair unnecessary. A simple fluff-up with an afro comb now and then is all you need.

In the past few years, skiing has become one of the most popular sports. With each and every passing day, more people are converted to the skiing fad. Along with ski poles, bindings, gloves, hats, goggles, etc. came the down jackets. They especially flourished in quantity following Christmas Vacation when many Eagles returned wearing them.

Thinking back to the days when you ran home from school in order to watch "The Big Valley" on T.V., one can almost laugh. It seems that Victoria Barkley was always wearing those, "funny little riding pants," better known as gauchos. One recalls thinking about those pands and wondering how they could wear them. But just as before, fashion designers once again dipped into the past, stopping this time at the "Big Valley" days, and decided to promote gauchos. One must admit they look much better today than they ever did on Victoria Barkley. Bangle watches and boots give the final touch that is needed to top off today's fashion coordinated outfits.

Coordinated pant suits of every kind can be seen around campus along with the new fashion trend of wearing pants underneath a dress or a long sweater. All these new fads help to make our campus a colorful and vivacious one.

Here at Granite Hills, we students have the utmost priveledge of having a fashion designer in his own right on campus, namely Danny Sividge. Sometime last year this young man appeared on campus with a pair of overly-large pants on, now known as baggies, and started a new trend. The news quickly spread around campus. Soon many boys appeared in these "designer original" pants. Now they are a common sight.

Here in California it seems only logical that much of our clothing reflects that of the beach trend. Examples of these are shorts, "painter's pants," open toed sandles, and, oh yes, must not forget the everpopular Stan Smith tennis shoes.

Ten years from now when we, as adults, housewives, plumbers, doctors, etc. take out our 1976-1977 yearbooks and look at the clothes from "way back then," I'm sure it will bring back a great deal of memories and perhaps some laughter . . . and tears.

Remembering that "I get paid today!" was enough to improve any working student's day. The sound of spare change jingling in pockets or the knowledge of having a few extra dollars tucked away—what a good feeling!

Students take jobs during their high school years for many reasons such as school credit, money, and general and vocational experiences. Granite Hill's career center played an important part in student job placement. This year, our career development center has issued approximately 300 work permits to Seniors and has helped 200 of these students with jobs.

Students held a variety of jobs, with the largest percent employed in fast food service establishments such as McDonalds, Jack-in-the-Box, Burger King, Taco Bell, and 31 Flavors Ice Cream. Other popular and desirable place of employment were the fashion and department stores. May Co, Jeans West, Fashion Conspiracy, and several other clothing stores were found to be the employers of many Granite Hills Seniors. Not all students earned money for their jobs. Many received credit for Career Development, but whether or not they worked for money or credit, most students felt good about work. Although work may seem hard at times, the feeling of being independent is a very rewarding one.

1

2

3

4

1- Jim Brown tells his friends to shop Alpha Beta!

2- Nancy Williams finds opthalmology a profession worth "looking" into.

3- Carol Yates sees many a familiar face while working at the popular Kaelins Valley Market.

4- Ring . . . Thank you for calling George Brown's Health Spa, Craig Luhr speaking.

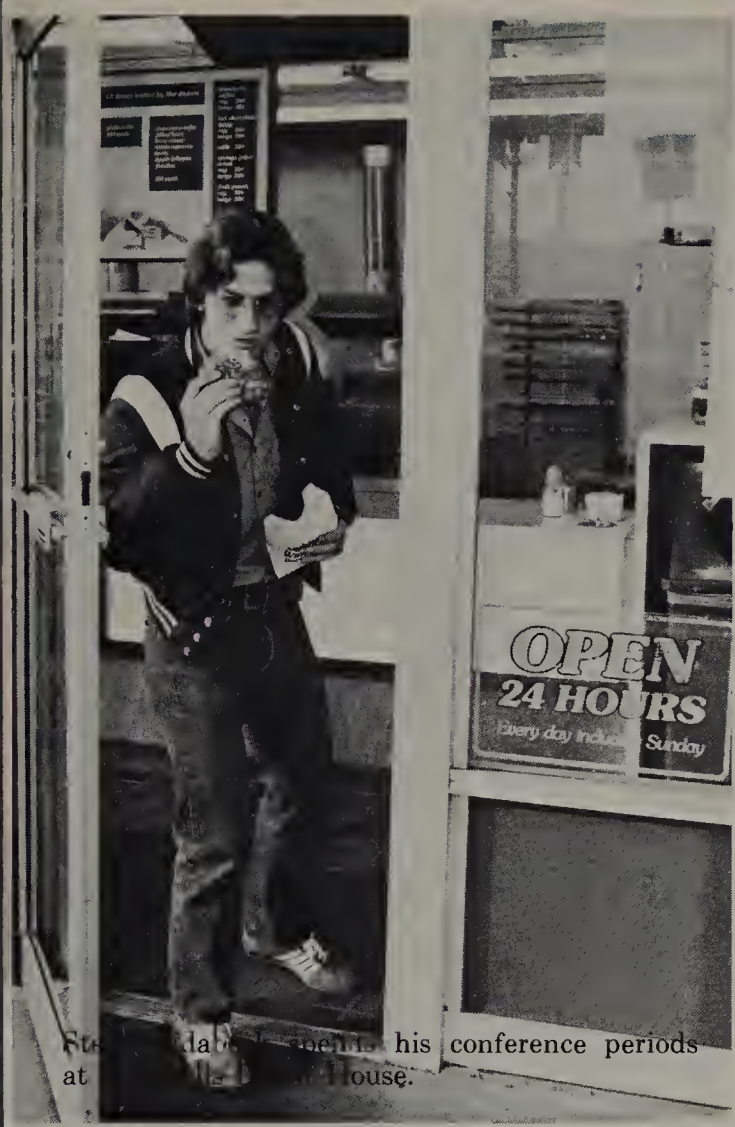

Ste[illegible] his conference periods at [illegible] House.

Dan Sivage, Sindy Sawders and Ruth Poe take life a little easier at Jack in the Box.

Greg Sanns and Kathy [illegible] munchies after finishing off a "Zoo" at Farrells.

[illegible] Higgins, [illegible]dy Sawders, J. [illegible] afternoon [illegible] Square Pizza? O[illegible]

Monday morning at Winchells, grab a donut and run.
Friday nights at Square Pan and Round Table, eating pizza, havin' fun.
Fun at Farrells with zoos and kazoos,
Bonfires on the beach - a boda bag and booze.
Parkway Plazas jobs and shops
Hamburgers and cokes at Jack in the Box.
P.B. La Jolla, O.B.
Tailgates at the Aero - one big party.
Surfin, skiing, bumping' and getting down.
Being with friends, hope it never ends.

1

Appeal Fails, Gary Gilmore Is Executed

Editorial – Page 8-6

POINT OF THE MOUNTAIN, Utah (AP) — A five-man firing squad executed killer Gary Gilmore yesterday, minutes after a federal appeals court rejected the last attempt by death penalty opponents to keep him alive against his wishes.

"Let's do it," apparently were Gilmore's last words.

2

Blizzard Paralyzes Entire East

States Alert Troops, Ask For U.S. Aid

4

Actor Freddie Prinze, in critical condition in a Los Angeles hospital after shooting himself, is shown with his wife, Katherine, in 1976.

6

TV's 'Chico' Critical After Shooting Himsel

LOS ANGELES (AP) — Television star Freddie Prin successful in his professional life but beset with perso problems, shot himself in the head yesterday just afte elephone conversation with his estranged wife. He clung ife last night after surgery.

The 22-year-old star of the "Chico and the Man" series aken to UCLA Medical Center, where he underwent surg for two hours. Richard Greene, hospital administrator, Prinze "tolerated the operative treatment well." He said bullet passed through Prinze's brain.

"He's hanging in," said family friend Paul Wasserm. When they brought him in this morning, they said [illegible]

[illegible]

7

1- The Olympics tradition of the torch lighting was held in 1976, in Montreal, Canada.
2- After many weeks of controversy, Gary Gilmore's request was finally met.
3- Jimmy Carter, the 39th president of the United States, took his office position in January of 1977.
4- Record breaking cold temperatures were a big problem throughout our east coast states.
5- The music scene lost a great group with the break up of "Loggings and Messina," pictured here in their last concert, held at the San Diego Sports Arena.
6- China's emperior, Maso Se Tung, died in 1076. His death was felt not only by the Chinese, but throughout the entire world.
7- Freddie Prinze, star of "Chico and the Man" committed suicide by shooting himself through the head.
8- The saga of an American family received world wide recognition with the publication of "Roots" by Alex Hailey.
9- The Swine Flu epidemic was the cause of much worry in America during 1976-1977.

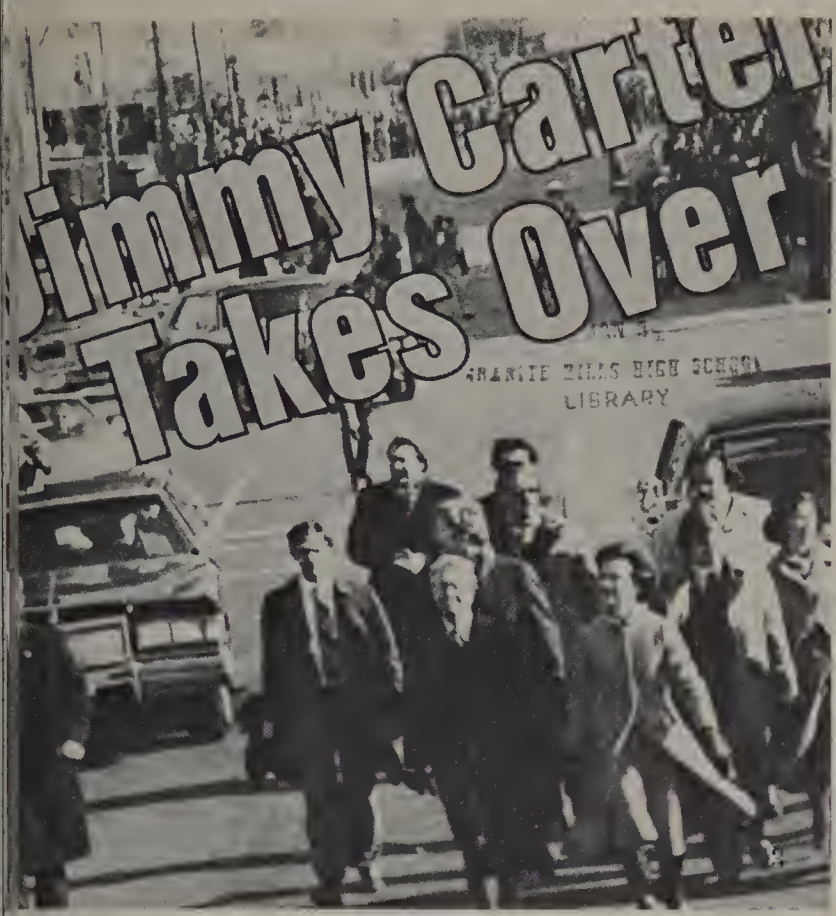

During the 1976-1977 school year, many exciting and important events took place which directly or indirectly affected everyone in our nation and in our world. It was a year in which we waved good-bye to our nation's bicentennial and said hello to more tragedy, competition, heartbreak, sorrow, inflation, excitement, glamour, enthusiasm, and happiness.

With the summer of 1976 came the Olympics. Out of the Olympics came a new child prodigy, diver Greg Louganis. This young lad from El Cajon received a silver medal in platform diving. Although many more people, like Nadia Comanici, were brought to the public's attention, every soul in El Cajon could be found casting envious glances in the direction of Greg Louganis.

This year was a busy one for the United States and the entire world. We felt the pinch in prices and shortages on many everyday items. Probably the most publicized shortage was that of petroleum. A petroleum shortage has been maintained by the Organization of Petroleum Exporting Countries (OPEC), a group of thirteen countries which controls the world trade in oil. OPEC, in a sense, had the U.S. temporarily "over a barrel" because of our dependance on them for oil. OPEC is deliberately producing only a small amount of their vast, unlimited supply of natural oil. This deliberate shortage is really meant to keep the price of petroleum for the U.S. as high as possible. Thirty cents a gallon is a thing of the past.

Unemployment is, as always, ever-increasing. With the last week of January in 1977 came a dreadful cold spell in the East which caused many schools and businesses to cease, forcing many people out of jobs. These freezing temperatures lasted until the second week of February. Energy must be conserved at all costs. Officials were wondering how they could get the needed energy to the frozen East.

In the West, however, the opposite problem was taking place. Very little snow or rain fell, and drought was in many parts and was destroying crops. Because of the water shortages in the San Joaquin Valley, only one-third of the crops could be planted. Indeed, if these conditions persist, it will be a very trying year in which everyone must conserve food, energy, and water.

On January 1, 1977, the eleventh annual Super Bowl took place. The favored team, the Minnesota Vikings, had been in the Super Bowl four times. The opposing team, the Oakland Raiders, caused the Vikings to have their fourth loss.

A death wish was proclaimed by criminal Gary Gilmore, who purposely committed a crime punishable by death in Utah. Although no one had been executed in the U.S. for the past ten years, Gilmore went to such extremes as threatened suicides to insure his death by a firing squad. On January 17, 1977, after many arguments between those for and against capital punishment, Gary Gilmore was shot to death in the state of Utah by a firing squad.

This year the government devised an extensive program by which all interested people could receive, free of charge, a vaccine that would prevent them from contacting the Swine flu. However, complications arose when people developed severe reactions to the vaccine. Several cases of death were blamed on it. Consequently, the government made a drastic cut in available vaccines, and persons now receiving the vaccine must sign a paper acknowledging that they are aware of all risks. Hopefully, this program can withstand all the complications and can continue to halt the onward thrust of the Flu.

Recently, comedian Freddie Prinze of "Chico and the Man" committed suicide. He had made it to the top, yet somehow, just like so many others, it did not make him happy. The recent break-up of his marriage combined with other personal problems seemed to be more than he could take. Each and every person may draw his own conclusion to why the terrible incident occurred. Let us hope that we will learn a valid lesson from it. Fame and fortune do not buy happiness.

After twelve long years of dedication, Alex Haley's dream finally came true, the televising of his book, "Roots." This novel traced his ancestors back many generations to their origin in Africa. This show attracted more viewers than any other event ever shown on T.V. It brought about a new public awareness of the porrible chapter of American history in which slavery existed.

One of the most important events of this year was the election of a new president. On January 20, 1977, the United States witnessed the inaugaration of its thirty-ninth president, James Earl Carter. Carter's victory was significant in that it was one of the few times in American history that an incumbent president lost his bid for re-election. It appeared that because of the scandals of the past few years the American people felt that a change in the government was needed. Carter's plain and down-to-earth ways seemed to fit the people's choice in 1977.

Three times Kunta Kinte has failed to escape his white masters, and he has been beaten and shot for making the attempts. But in today's third installment of The Union's eight-part condensation of "Roots," he tries a fourth time.

Hacking his way through dense forest, Kinte struggles for four days toward the sunrise — the only bearing he has toward his homeland, Africa.

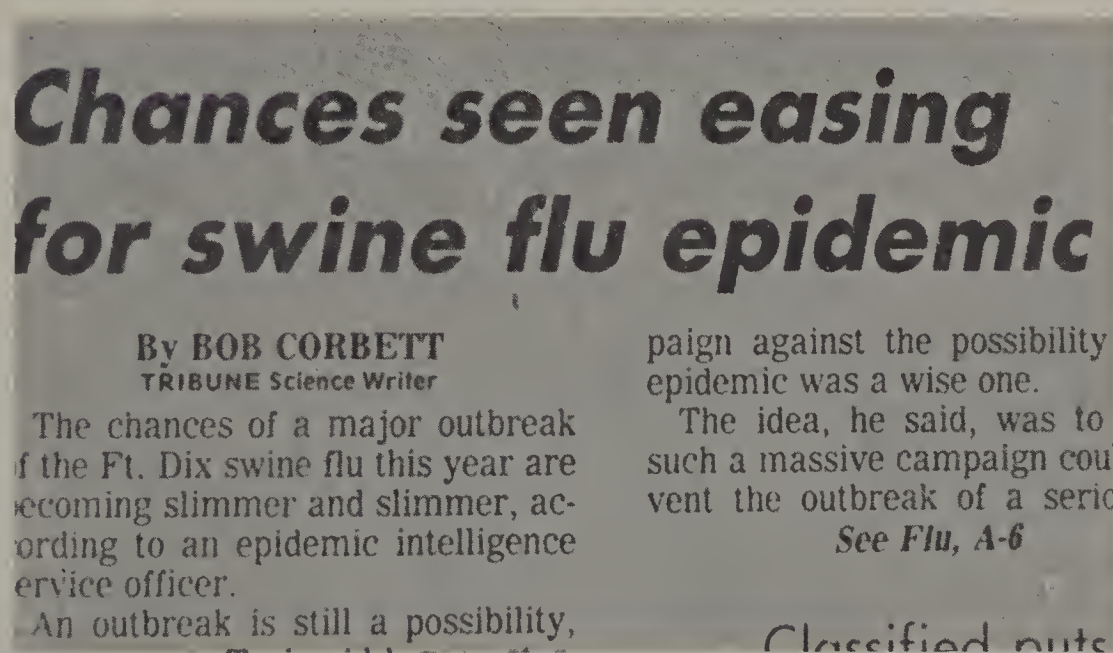

Chances seen easing for swine flu epidemic

By BOB CORBETT
TRIBUNE Science Writer

The chances of a major outbreak of the Ft. Dix swine flu this year are becoming slimmer and slimmer, according to an epidemic intelligence service officer.

An outbreak is still a possibility,

paign against the possibility epidemic was a wise one.

The idea, he said, was to such a massive campaign coul vent the outbreak of a serio

See Flu, A-6

Classified puts

The purpose of having a Creativity section is to give recognition to those talented students that are the backbone of our campus. We've tried to stir up the normally placid "Eagle" with an exhibit of self expression. Those who did not receive any of the limelight can still enjoy the work of their friends who did. Cries of "I never knew that Elmira Fugpucker could write" or that "Ralph Poindexter can take pictures" could be heard all over the campus. Looking for creative literature to coincide with the photographs and sketches that we received was more difficult than we anticipated. The response in the quest for poetry was good, but almost all writings submitted dealt with one of two subjects: teen-age love or something as equally depressing. We regret not being able to print all of the creative work, but we've tried to share with you the best of these, from all interests and backgrounds .....

Windandsea

The Windandsea shores
Have so much beauty;
Forever I will stay
No place, no happening, nor sense of thinking
Will ever keep me away

The early morning sandpipers
Search daily for their food.
On the cliffs the poets sit
On poetry they brood.

The air tingles my senses so
There's no other feeling I'd rather know
The ecstatic feeling of the chilling surf
The magnificent sunset that many observe

In this beautiful nirrana I'll always be
For there's no other place like Windandsea.

Becky Milligan

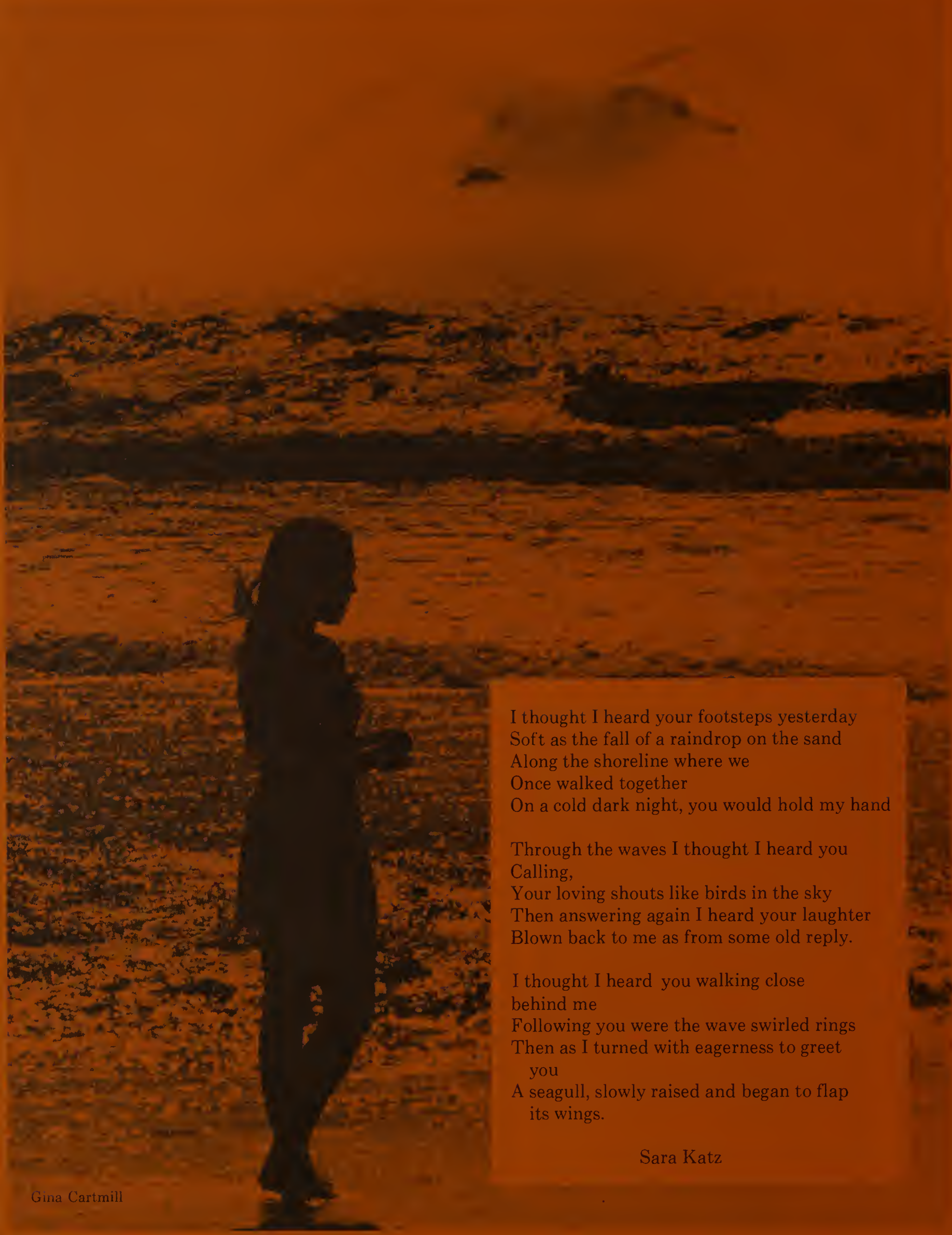

Gina Cartmill

I thought I heard your footsteps yesterday
Soft as the fall of a raindrop on the sand
Along the shoreline where we
Once walked together
On a cold dark night, you would hold my hand

Through the waves I thought I heard you
Calling,
Your loving shouts like birds in the sky
Then answering again I heard your laughter
Blown back to me as from some old reply.

I thought I heard you walking close
behind me
Following you were the wave swirled rings
Then as I turned with eagerness to greet
you
A seagull, slowly raised and began to flap
its wings.

Sara Katz

Jennifer Wise

To Tania,

My good friend and pal. Don't change yourself for anyone. Stay crazy. You're an Wright Kid and a ~~[illegible]~~ beautiful person. Stay stored,

Love,

Cinda (aka [illegible])

P.S. Sorry I teased you so much over the year!

David Curtis

Jeff Coutras

Man's Destruction

Man, you've accomplished all you need,
And in your quest to succeed
You've torn down trees with such a waste
And what have you accomplished in all your haste?
For in this world of rapid changes
We need to have these open ranges
To escape from pressures in society
And see a little more variety.
If we look in the future, as we must do,
Man is destroying his own self too.
To do all this seems quite a task;
To find out how you need not ask,
But man did this in quite a hurry,
And you say, "There's no need to worry!"

Chuck Simmons

Keith Fisher

Penny Cook

WAR

Th[illegible] current slapped [illegible]
while toy [illegible]ats bobbled in the [illegible]
And . . . all at once, I saw the eart[illegible]
not only smileless, but faceless
like the cold stare of our eagle-
a mass without meaning,
a people sel[illegible] deceiving with [illegible]ir unique rightousness.
[illegible] harsher in the fa[illegible] of the storm.
The resistance builds up until it is overcome.

L.A.J.

SHANGRILA

I stumbled upon a legendary place. A place within my head. Great trees purpling with buds under a sapphire sky stood like Colossal guardians at the gate of reality. Reality? Was it reality? Or simply a myriad of fantasies, thoughts, and dreams? The sky was a deep violet blue, and water droplets glistened in the sun. The shadows were long, and the wind rose from a copper colored lake into sigil mists, as if saying "make room for me." The scent of honey suckle reached my nose and stirred me to awaken. As I was aroused, I stepped out of my land. But, I shall return again.

Oh, come to me you perfect place, where old are young and sparkle with graciousness and vitality. It's perfect. It's my shangrila. I found it, and I'm sure you've found it too.

Paul Bartelson

Sally Hartman

Silent and aware,
gliding over sleepy hills,
an eagle awaits.

Summer brings with her
warm days, making me lazy;
little does she care.

The beetle' he has
seen man come, perhaps he will
also see man go.

Every rose has it's
thorns, if you look at the bloom
they seem much smaller.

Chris Landells

Shirley Cooley

DREAMS

DREAMS ON THE EDGE OF LIGHT,
SEEM TO FADE AWAY AS WE REACH TO
GRASP THEM,
OR, IS IT REALISM CREEPING IN,
THIS DIMMING OUR WANTS?

ROBBI WHITT

Chris Schenk

Harry VanSickle

Photograph and Creative Writing by Ruth Poe

t.d.

remember when
we flew kites in the wind
and dreams were as cheap as dust
laughing was easy
and jokes were so sleazy
and crying was held with a trust
shining on
and acting strong
we never gave a damn
life was a play
and we laughed all the way
we took what we could and we ran
through our little girls eyes
and grown-up minds
we held the world out far
forgetting for awhile
that under each smile
were pains, doubts, and scars
and somewhere in
those two "bestest friends"
i found a smile and a tear
i'll keep them within
and never show them again
but i'll always hold them dear

Shadowed memories
And far away places
Rid my heart
Of empty spaces.

Shattered dreams
And soured faces
Full of love
And warm embraces.

Childhood thoughts
And dried-up tears
Mingled in
With worn out fears.

Growing up
With Jack and Jill
I too, tumbled
Down that hill.

I would like to be a could be,
If I could be an are
I would rather be a has been
than a might have been by far.
For a might have been
has never been,
While a has been was an are.

By Miss Hilda Thomas

I search the country
far and wide
without the slightest clue
that I would find
a melon that
would win the ribbon blue
But to! Behold!
Such luck I had
in the garden plot one night
My eyes were blinded
by laser beams
of fiery yellow melon light!
That Melon sat quiet,
calm, compact
in a 1st rate melon patch
Silent until,
with a piercing screep
she yelled at me
"Hey there! Beep beep!"
Closer I came,
then clearly saw
a sight of which
I stood in awe
By a Dali work
on a nearby stand,
clutching tennis racket
in her hand,
Melon's smile lit
the entire land.
And thunderstruck
by all her charms
I scooped that Melon
into my arms.
The rest of the fruit farm
in unison bawled,
"Stealing Melons is against the law!"
But Melon turned never
one curly ole' hair,
for she was not
inclined to care-
She's on her way
to fortune, fame!
MELON will be a household name!
Cuz Melon's got talent
galore to show
and there's no telling
just how far she'll go!
She's the sweetest Melon
you ever did see,
and I'm honored that
she's a friend to me.

Mike Scott

TO THOSE WHO DON'T UNDERSTAND ME

That girl is really lucky. Yeah, she has what it takes
A couple years and she'd be really great
But those "couple years" you know around are worth out of
my life
I want them now-not when it's too late

The work I do [illegible] I try to do my best
I have done things that I thought were too tough
But try to see there's more to me than what I am
at school
Writing papers, taking tests just ain't enough

You don't understand that's not all I want
After all I'm not a machine
I know the joy that accompanies falling in love
And I also know the pain

Yes, I too have a need for love, surprised though you may be
What do you think? I have a heart of stone?
You think it doesn't hurt me when I hear you put
me down?
I'd rather you just left me all alone.

Renee Kohlman

City of Forever, City of the Future
Perched on the edges of Nowhere.
Silver from stars streak the spiral towers,
As the ages of man ascend to the gates
Heaven for the lost, prison for the found?
Alien now Destiny prepares a meeting of our
souls.

Regina Peck

Photos by Ken Fisher

The Granite Hills Pageant Staff would like to thank the following people for their contributions to this years senior-color section:

Mr. and Mrs. G. M. Hudson
Mrs. Dolores Gebhardt
Mrs. Marilyn T. Heaton
Theresa Bernard
Kaye Weinbrandt
Fred Weinbrandt
Brett Medinger
Mr. and Mrs. Fred Weinbrandt Sr.
Thelma Jarrett
Jud Jarrett
Al Tone
Paul Constantz
Dan Arens
Carol Yates
A. Garcia
Sharon Kraft
William D. Roche
Stan Luhr
Theodore Higgins
Donna Knhlman
Laura Knierem
Mr. Larry Marquand
Debbie Hunn
Mrs. R. D. Akers
Mark Brink
Susie Mendenhall
Mr. and Mrs. Richard K. Smith
Vicki Driver
Linda Sutter
Germaine Carver
Sam Turner
Mr. and Mrs. John Hardin
Lenea Arntz
Kim Jesperson
Sharna Okum
Linda White
Mr. and Mrs. T. J. Owen
Kevin Jones
Kathy Sanns
Greg Sanns Sr.
Mr. and Mrs. Merrill Engebretsen
Mr. and Mrs. Bill Sanns
Mr. Stowell
Daniel Collins
Wayne, Colleen Kingsbury and Family
Mr. Rinks
Mrs. Shade
Mrs. Goward
Steve Tidaback
Mr. E. Schenk
Mary Crow
Lee Crow
Terrie Miller
Jack Simmons Family

Mr. and Mrs. T. J. Owen
Kevin Jones
Kathy Sanns
Greg Sanns Sr.
Mr. and Mrs. Merrill Engebretsen
Mr. and Mrs. Bill Sanns
Mr. Stowell
Daniel Collins
Wayne, Colleen Kingsbury and Family
Mr. Rinks
Mrs. Shade
Mrs. Goward
Steve Tidaback
Mr. E. Schenk
Mary Crow
Lee Crow
Terrie Miller
Jack Simmons Family

To each who read this:

You are a unique individual, a new face, a beautiful person in your own way. We accept you for what you are and if one of us does not, he is not worth your time. Remember: always be yourself, do what you feel is right, learn to love and learn to receive love, learn to laugh and learn to understand, keep your smile wide and you'll have a wonderful life.

Gina Cartmill

Kevin Watkins

CLUBS

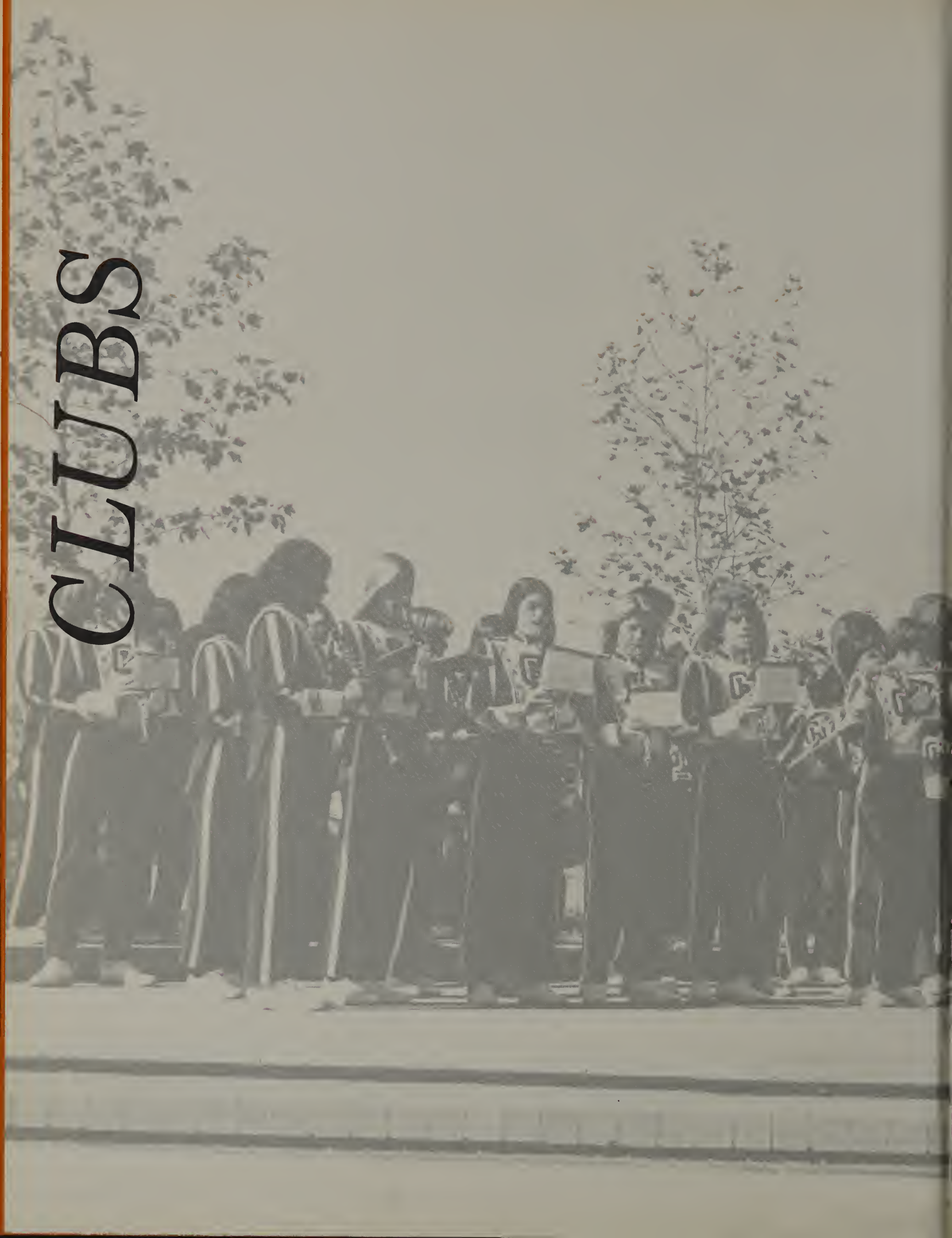

I - Club officers: Andy Adams - President; Tammy Abell - Treasurer; Jennie Adams - Secretary; Wylie Johnson - Vice President.

Mr. Marquand, I - Club advisor, counsels a student in his office.

I - Club: *TOP ROW* - Kathy Spiron, Tammy Abell, Jennie Adams, Carrie Mandeville, Doris Chavez, Wylie Johnson, Max Parker, Lisa Perry, Debbie Nickell. *BOTTOM ROW* - Greg Holland, Carrie Archer, Laurie England, Lettie Meza, Tracy Ulrich, Andy Adams, Sepir Yakana, Margie Miller, Gunn Helen Stieng, and Per Althm.

German Club: *(LEFT TO RIGHT)* Lori Foster, Kim Hirth, Therese Curran, Mat Schwarz, Margie Miller, Mrs. Zumwalt - German Club advisor, Lisa Perry, Mark Morrisset, Helen Stieng, Chris Hirth, Ron Elston, Duane Freske, Bill Morris, Karen Sheldon, John Gibason.

German Club Officers: *(LEFT TO RIGHT),* Mat Schwarz - Treasurer; Mark Morrisset - Activities Chairman; John Gibason - President; Helen Stieng - Vice President; Lisa Perry - Secretary.

Mrs. Zumwalt, the German Club advisor, confers with the German Club officers.

Mrs. Zumwalt during one of her German Classes.

German Club

▲

Key Club helps people. Ralph Bettis, Mike Parker and Mike Bentley help out at the Special Olympics.

▲

Mark Mallman, Brad Bailey, Carl Loveday and Paul Flores. Just throw the money.

Key Members are: Advisor Mr. Williams, John Tucker, Brad Bailey, Bill Moris, Rocky Brown, Brian Muse, Dane Renneau, Greg Brugama. *2ND ROW;* Carl Loveday, Kent Paine, Mike Parker, Mark Ballman, Sweetheart Terri Turner, Aaron Graham, Randy Collier, Tom Loveday, Jay Kenna. *SEATED:* Todd Horwood, Dave Drinco, Doug Hire, Bob Drinco, Ralph Bettis, Dan Sivadge, and Chris Haymes.

▼

▲

Officers for Keywanettes are *TOP ROW:* Amy Nyblade, Patrice Albrecht (Pug), *BOTTOM ROW:* Kathy Nyblade; President.

▲

Here are the members of Keywanettes.

Keywanettes is a girl's organization here on campus which was established to aid the community and the school. Activities this year have included a Halloween party for the purpose of raising funds for the Home of Guiding Hands. In the future, this club plans to hold other functions which aid the community.

"AAY, the Fonze couldn't have done it better himself," says Michelle Bentley.

▼

▲

Franny Hart and Kathy Nyblade stuff their faces.

Michele Fetterley, Suzanne Albrecht, Patrice Albrecht and Franny Hart.

▼

Speech Club: *TOP ROW*-Leslie Mattern, Joe Huff, Steve Fernandez, Michele Backer, Down Lievrance, Maryanna Bell. *BOTTOM ROW*-Phillis Babcock, Carolyn Roos, Karen Monett, Mark Morrisset, Jim Gabbard, Mr. Ward - Speech Club Advisor.

Speech Club officers: Carolyn Roos - treasurer; Pat Landells - Points secretary; Donna Monett - President; Mark Morrisset - Secretary; Karen Monett - Vice President.

Speech Club

The Speech Team consists of a body of students interested in developing their ability of communication to a higher degree. This group on campus is very active, traveling to many speech tournaments throughout the year. Through the unique experience of organizing your thoughts into a logical sequence in a speech, you can have the sense that you're in control, directing the audience's thoughts so that they understand your point of view. In speech, one has the chance to express himself fully and to stand up for what he believes. Many have found speech to be a fun and satisfying adventure.

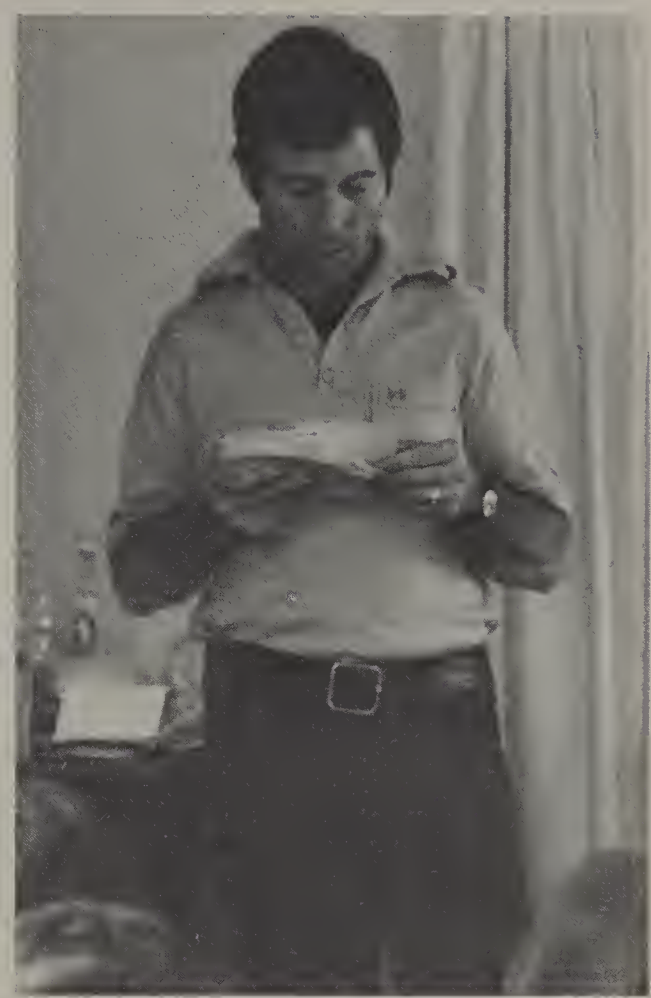

Students get excited as they participate in a hobby guessing game.

Ken Overtsteet, the director of the San Diego Campus Life Clubs, reads what the students from Granite Hills fear the most.

Bill Chapin leads the Campus Life meeting.

Everyone turns around to get into the picture.

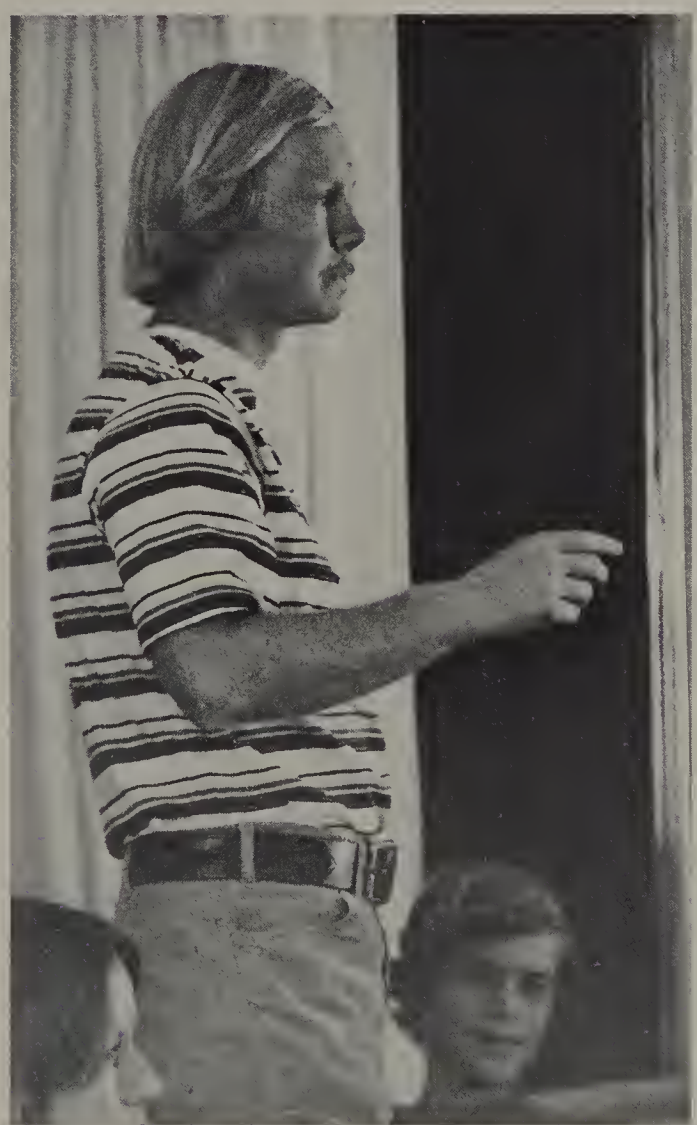

This year's Radio Club has the task of entertaining Eagle students during conference period and both lunches. Radio Club is able to bring popular music to the ears of the students through donations from companies. In return, the Radio Club advertises the company's product on the air. The Radio Club is much appreciated on campus.

Dennis Forstun, disc jockey for KKDJ, is having a good time.

Radio Club officers are: *(TOP ROW)* Joe Semak, Mike Kimball, and Ernie Bumanglag. *(BOTTOM ROW)* President, Donna Jenkins, Vice President Dennis Forstun.

Our KKDJ Radio Club members are: *(TOP ROW)* Mark Wagner, Steve Porter, Joe Semak, Dave Miller, Mike Kimball. *(BOTTOM ROW)* Gary Gibson, Ernie Bumanglag, Dennis Forstun, Donna Jenkins.

The Granite Hills Silent Club was founded in 1972 when the first deaf and hard-of-hearing class was established on the Granite Hills campus. Members include the students in the Deaf and Hard-of-Hearing Program, as well as their hearing friends and students who act as teacher's aides, note takers, and interpreters.

The club meets once or twice a month to plan activities such as a hike to Mt. Cuyamaca, whale watching, seeing the Nutcracker Ballet, bowling, and ice skating.

Every two weeks the club shows a captioned film for the deaf. This is just like a regular movie with talking and music, but in addition, it has subtitles so we can read what is being said. Some of the movies we've seen are Ben Hur, Camelot, Anne of the Thousand Days, and Paper Moon.

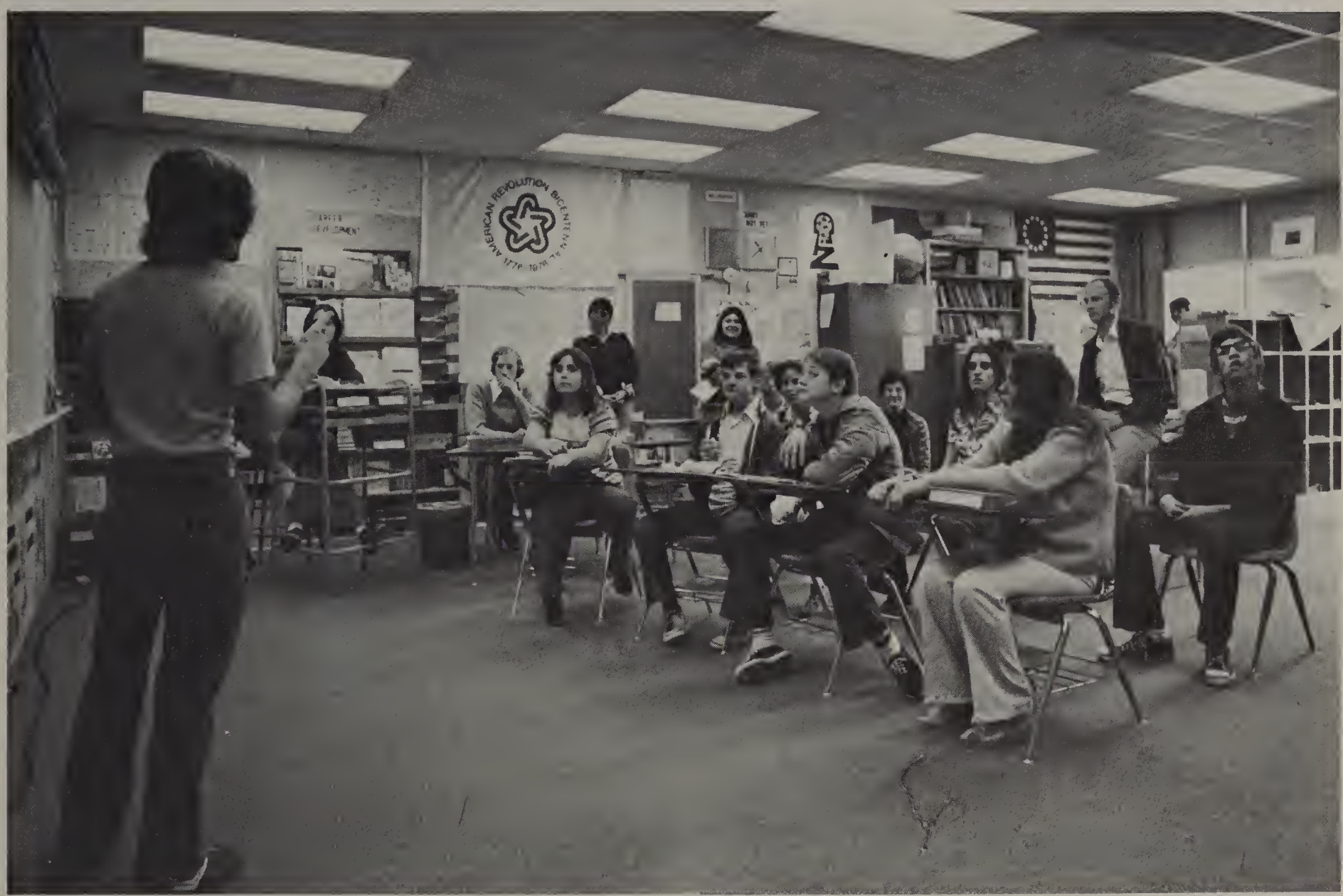

▲

The Silent Club members are from *LEFT TO RIGHT:* David Cole, Debbie Beck, David Swanson, Julie Lindsay, Blanche Helphand, Susan Succa, Tony Carbone, Don Duke, Marybelle Clark, Don Gaskins, Billie Harris, Sharon Long, Tammy Quinn, Vadja Kolombatovic, and Jeff Daggett. *NOT PICTURED* - Christa Eichberger and Raymond DeShazer.

The Manual Alphabet
(as seen by the receiver)

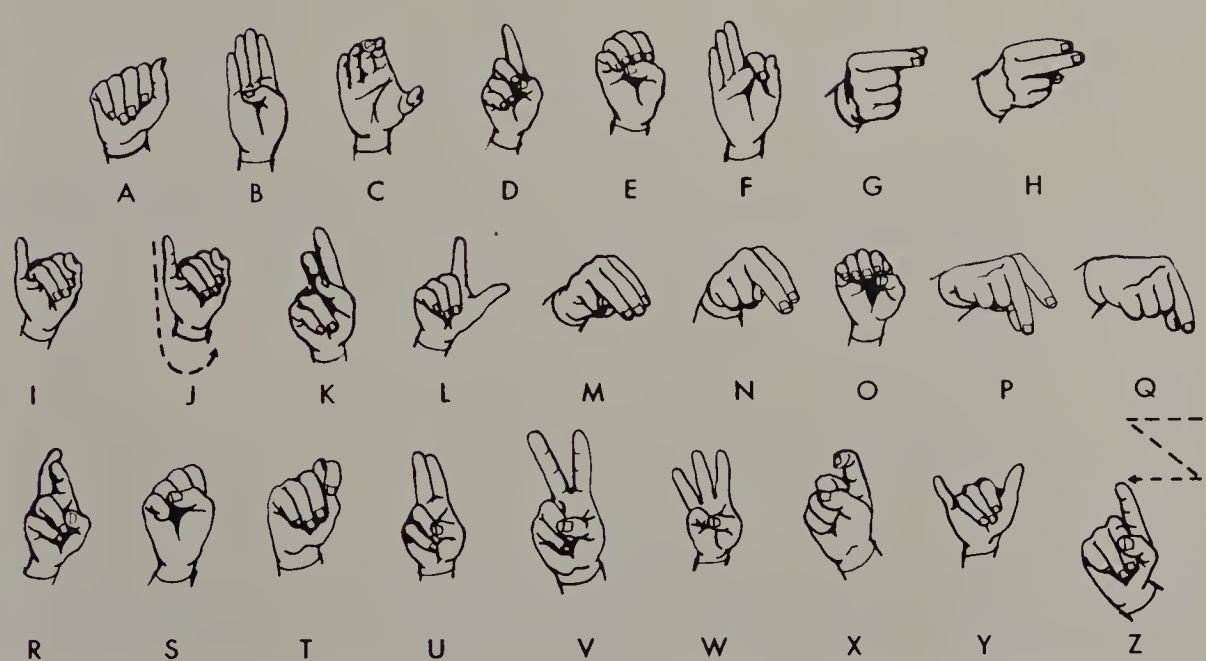

▲ *TOP ROW:* Heidi Cartledge, Alison Atkinson, Karen Smith-Captain, Melanie Williams, Theresa Bauer, Valerie Henson, Diane Picone. *BOTTOM ROW:* Terry Bergman, Kim Callaway, Kathy Mayuiers, Debbie Richards-Captain, Brenda Stanley.

Mike Mathison tries his hardest to make a long jump. The track team greatly appreciates the help they get from the Hurdle Crew. ▶

Hurdle Crew '77 was the best ever here at Granite Hills. For the first time in a couple of years there weren't many of them, but they all worked hard and helped the track season come off smoothly.

Their duties included moving hurdles, raking the jump pits, measuring shot put and discus distrances, dodging falling pole vault crossbars, poles, and vaulters, and running up and down the bleacher stairs 30 times a meet delivering results to the press box. They got run over, yelled at, whistled at, and super dirty, but they did a very good job.

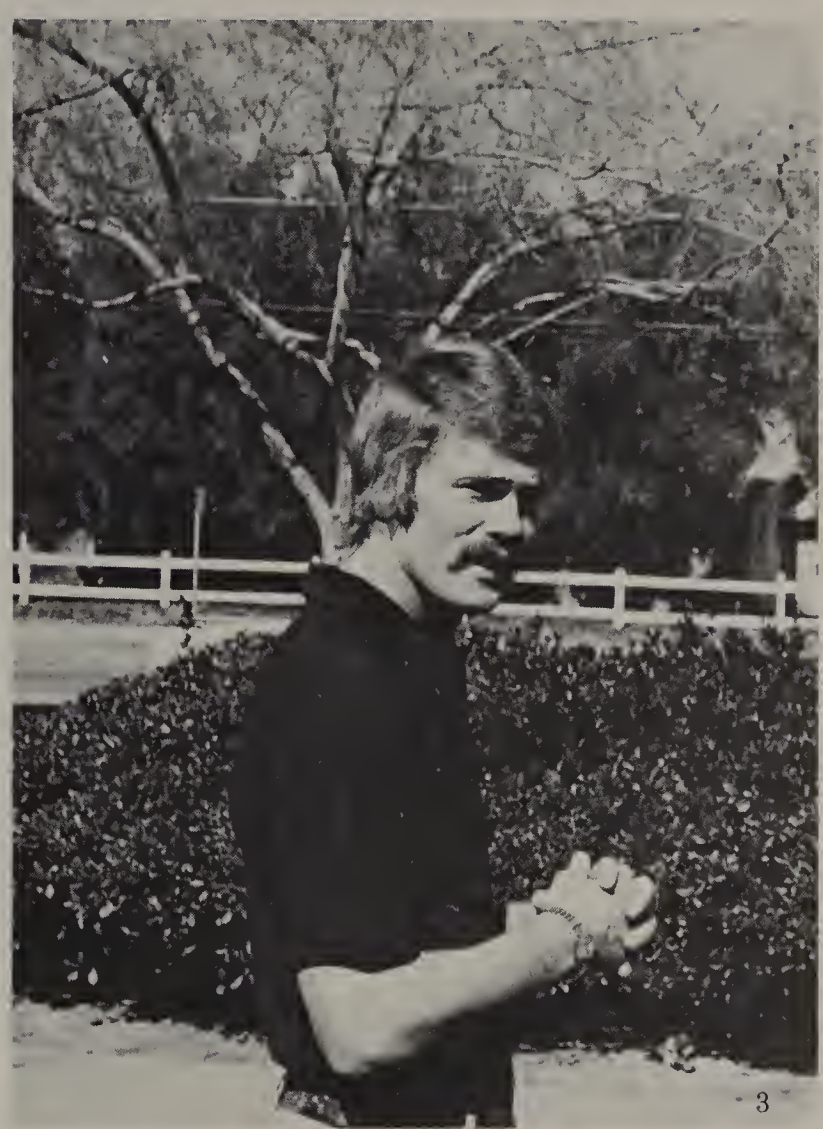

1- Mat Maids cheer the Eagles on for a victory.

2- Smile, you're on Candid Camera.

3- This is Coach Owens, the advisor for the Mat Maids, smiling prettily for the camera.

◄ The Mat Maids are: *(BOTTOM ROW)* Christy Galligos, Linda Paradise, Cindy Jernigan, Cari Lepper, Cathy Kraft, Sandy Weinbrandt *(TOP ROW)* Sandy Lucas, Susan Vexland, Naomi Palafox, Julie Jansky, Barbara Hicks, Tammy York, Debbie Schneider, and Tina Coutee.

The Clarion, our school newspaper, publishes school events and happenings along with personal feelings and complaints. *The Clarion* is published monthly and is distributed in the quad on Fridays during both lunches. The staff works beyond normal school hours and meets once a month on Tuesday nights and stays as long as needed until the final paste-up is achieved. To be on the staff, a student must have at least one semester of journalism and needs a recommendation from the teacher as to whether he is reliable enough to hold responsibility. *The Clarion* tries to represent our school with as much quality as possible. We try to bring attention to all sports and this year tried to bring special attention to all girl's athletics.

▲

Mrs. Roisman's third period writing class: Andy Adams, Marijoyce Ancona, Paul Bartelson, Mike Bratton, Rocky Brown, Charles Casad, Penny Cook, Isabelle Doran, Elizabeth Elliott, Gail Haley, Julie Jansky, Meg Lester, Mel Murray, Sean Saiz, Danny Sivadge, Penny Smiley, Allyson Smith, Chris Vaughn.

Carol Tomkins- Editorial Editor, Ed Smith- Assistant. ▶

▲

Miss Roisman, Clarion Advisor, and Cindy Austin, Editor in Chief discuss the latest issue of *The Clarion.*

Vikki Driver, Ad Manager and News Editor and Mark Curran, Feature Editor and Photographer. ▶

Reflections

Reflections is our literary magazine made up of students' thoughts, ideas, and dreams expressed in poems, short essays, and drawings.

◄ Ruth Poe, editor, and three committee members discuss this year's book with Mr. Sebastion, Reflections Advisor.

Reflection members listen to Mr. Sebastion during a meeting. *FROM (L TO R):* Ruth Poe, Allyson Smith, Joe Jaime, Matt Schwartz, Roxanne Henderson, Susie Rocci, Kris Hinkley, Steffanie Edmondson, Angie Castaldi and Robbi Whitt. *Not Pictured:* Sandy Feeney, Becky Flores, Max Parker and Karen Shepard.
▼

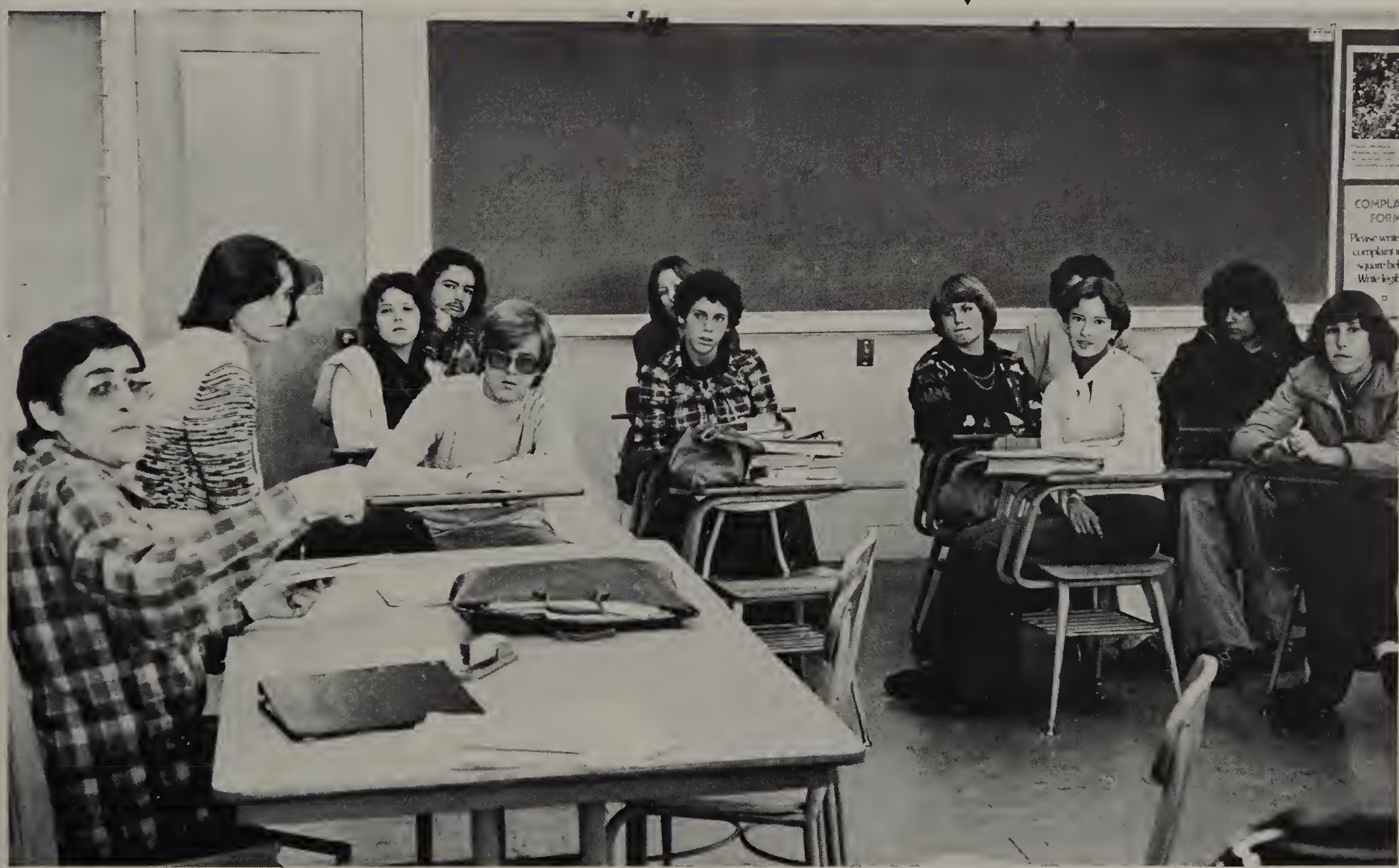

California Scholarship Federation

An affiliate of the California Scholarship Federation-the state's honorary scholastic association for academically-inclined high school students-Granite Hills High School's chapter 646-S has standards of scholarship, service, and citizenship.

Eligibility for membership in this prestigious organization is contingent upon a student's making a minimum of ten points a semester in essentially academic subjects, an A counting three points and a B counting one point.

The honorary designation of *Life Member* or *Sealbearer* is conferred at the time of graduation upon those seniors who have been members of CSF for at least four semesters during their last three years of high school. Life members are almost invariably made recipients of substantial scholarships. At the time of their high school graduation the CSF Life Membership pin is awarded to them; and the federation chapter seal is placed upon their diplomas, permanent records, transcripts, and other official documents.

Held on November 17 of '76 in the spacious and hospitable home of Mark Morrisset (Life Member and chapter historian) was the annual CSF Fall Potluck. In addition to enjoying a sumptuous dinner, the members present were given the special treat of hearing Mark Curran, Clarion staff feature editor, narrate his last-summer experiences in southwestern Europe. No less entertaining were the piano renditions of Mark Morrisset, whose nimble fingers evoked unrestrained choral response from the CSF members in attendance.

Granite Hills students desirous of increasing their competency in their school subjects have continued to avail themselves of the CSF tutoring services as have also a number of adults in the El Cajon community. Sponsorship of the Mardi Gras brownie booth has been the organization's only fund-raising activity. The concluding activity of this year is the Sealbearer's Banquet which honors students who have earned life-membership status. This banquet is generally held at the Anthony's Fish Grotto in La Mesa.

This year's valedictorians and salutatorian are: Bill Morris- Valedictorian, Mark Morrisett- Valedictorian, Renee Kohlman- Salutatorian, Ruth Goffin- Valedictorian.

C.S.F. Seal Bearers are, *FROM LEFT TO RIGHT:* Mary Jane Nearman, Karen Smith, Mark Morrisett, Renee Kohlman, and Ruth Goffin.

This year's CSF officers are: Patricia McPherson-Treasurer; Mark Morrisset-Historian; Renee Kohlman-President; Susan Crandall-Vice President.

Advisors for CSF are: Mr. Roche-Advisor; Ruth Goffin-Secretary; Mrs. Miller-Advisor.

BACK ROW: LEFT TO RIGHT: Mark Curran, Denise Hampton, Shawna Allister, Kathy Frey, Robin Akers, Renee Kohlman, Steve Pouls, Mark Morrisset, Ann Stambough, Shawn Legrand, Mary Nearman, Jim Jacob, Melanie Owens. SECOND ROW: LEFT TO RIGHT: Terri Thomas, Sandra Little, Aileen Sterling, Becky Omahen, Karen Smith, Leanne Engeseth, Joe Pearce, Josette Nilles, Sue Crandall, Patricia McPherson, Eileen Boored. FRONT ROW: LEFT TO RIGHT: Darcy DeMarco, Karen Monett, Brenda Smith, Susie Rocci, Lori Foster, Liza Kappayil.

▲ Ernie the Eagle, Pippa Mitchell, helps cheer the Eagles on to victory.

▲ Head Cheerleader Jeri Robinson shows us her Eagle Pride.

▲ Gina Cartmill enjoys a cheer.

Our 1976-77 Varsity Cheerleaders are: Head Cheerleader-Jeri Robinson *(TOP ROW)* Shauna Lewis, Jeri Robinson, Julie Peters, Suezi Smith, Chris Vaughn, Nancy Lawton, Gina Cartmill, Kerry Burnett, Karen Fox, and Jennie Schimph.

▼

▲

Julie Peters shows her enthusiasm.

Nancy Lawton cheers for the Eagles.

▼

◀ Suzie Smith and Nancy Lawton chat with a little girl.

Jennie Shimph shows her spirit for the Eagles.

▼

Karen Fox and Chris Vaughn pick up Eagle's morale.

▼

▲

Susie Smith helps cheer on an Eagle Victory.

Kerry Burnett and Shauna Lewis enjoy a song.

▼

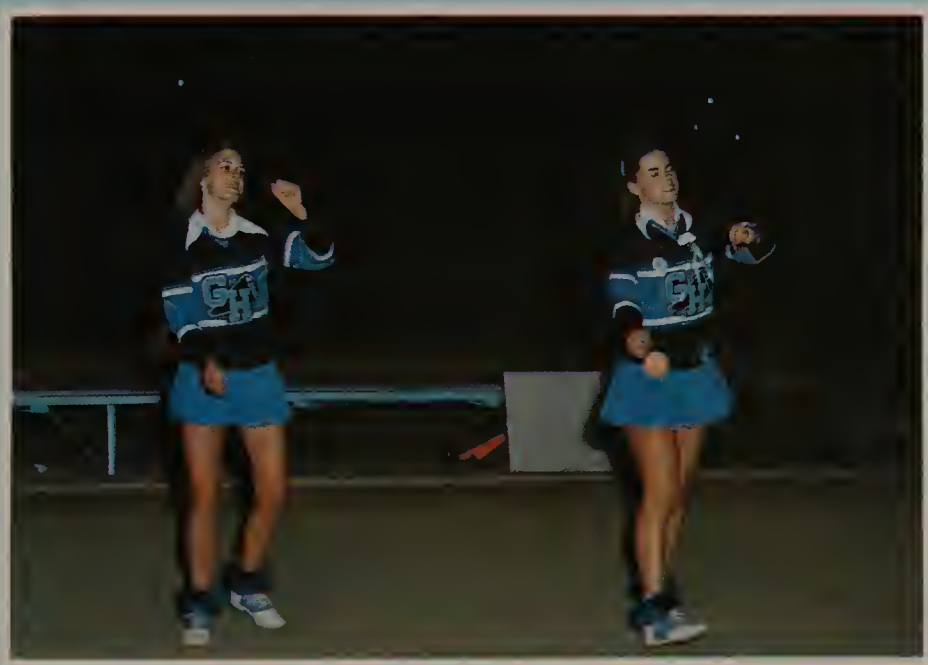

Terrie Hopster and Jill Higgins boost the Eagles on to victory.

Robin Reichert and Kathy Nooney cheer for the Eagles.

Junior Varsity Cheer: Terri Hopster, Robin Reichert, Kathy Nooney, Adele Jacobs, Lisa Herbst, Karen Fife, Nancy Maglaras, and Head Cheerleader-Jill Higgins.

Frosh Cheer: Pam Syzemore, Anita Burrus, Laura Bosco, Aaron Graham, Carl Loveday, Stacy Rose, Kelly Burnett, Rhonda Romero.

Adele Jacob and Lisa Herbst show us their Eagle spirit.

Nancy Maglaras and Karen Fife have lots of Eagle Pride.

[illegible]
[illegible]Adams, Page
[illegible]eorge
Mastri, Gilbert
Melbourne, Derr[illegible]
Metscher, Randa[illegible]
Meza, Gilbert
Morrisset, Mark
Moyers, Gregory
Plum, Randall
Plum, Richar[illegible]
Potts, John
Ream, Duane
Regan, Paul
Reynolds, Tim
Rice, Gene
Rocci, Michale
Rockstead, Tod
Ross, Joseph
Sanna, Keith
Senkle, Mark
Shands, Robert
Stephan, Ken
Strickland, Charles
Vlahos, Perry
Woodfield, Steven

TWIRLERS:

Ames, Shelli[illegible]
Hopster, Denise

LANCERS:

Callaway, Kim
Campbell, Johanna
Connacher, Maureen
Godshalk, Julie
Goulart, Annett[illegible]
Irwin, Lynda
Jenke, Denis[illegible]
Leek, Jennifer
McMillon, Terri[illegible]
Mayuiers, Cathy
Messner, Kristy

Carroll, [illegible]
Crandall, Su[illegible]
Dabbs, Elaine
Dabbs, Karen
Diaz, Michele
England, Laurie
Floyd, Joanna
Griffin, Rita
Hartman, Sally
Harvey, Kathleen
Harvey, Laurel
Henderson, Amelia
Irwin, Lisa
Jenkins, Donna
Kueny, Veronica
Lonnegren, Corey
Meza, Liticia
Milligan, Patricia
Moore, Denise
Nelson, Kimberly
Omahen, Barbara
Parker, Kellie
Ream, Karla
Ross, Kathleen
Ruck, Donna
Sanders, Cheryl
Sengle, Joyce
Sengle, Sandra
Shackelford, Roseann
Sheldon, Karen
Sovereign, Kayo
Stieng, Helen
Suverkrubbe, Lori
Tallman, Rosella
Terrazas, Debbie
Thomas, Patrice
Thomas, Robin
Younghusband, Paula
Wade, Kathy
Westphal, Lori

LANCERS

Miles, Toni
Monett, Donna
Moody, Debbie
Sullivan, Kellie
Brooks, Renee
Buhl, Elizabeth
Lieurance, Dawn
Stringer, Lisa
Efird, Dedra
Young, Robin

Marching Band

CONCERT BAND OFFICERS:

President - Francis Hart
Vice-Pres - Donna Ruck
Secretary - Sally Hartman
Treasurer - Mark Morrisset
Uniforms - Susan Crandall
Librarian - Elaine Babbs
Equipment - Perry Vlahos
Drum Major - Bob Shands

Mr. Downs hard at work!

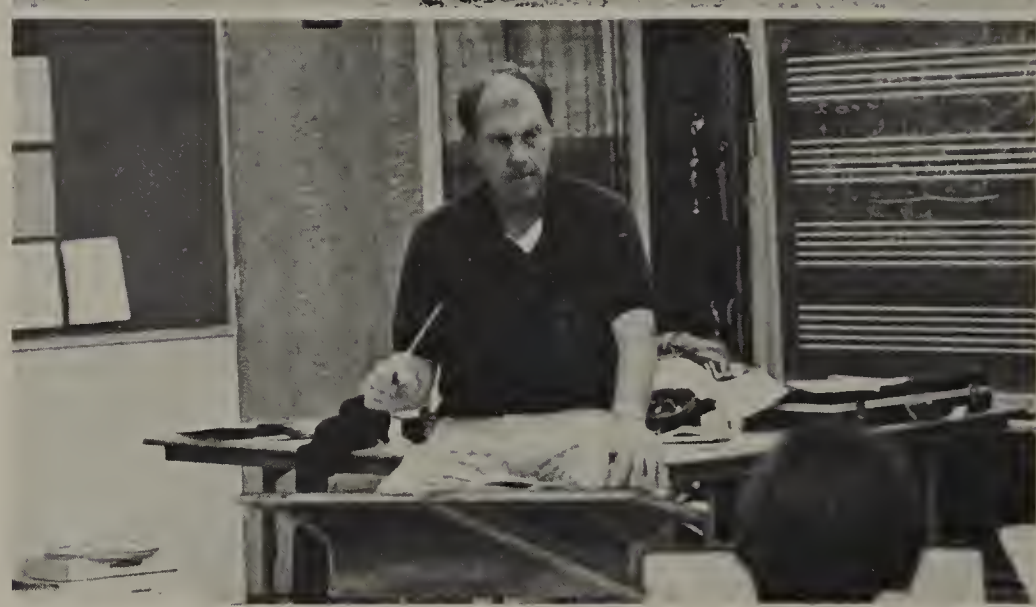

CONCERT BAND:

David Barner, Todd Bense, Mary Carroll, Susan Crandall, Elaine Dabbs, Karen Dabbs, John Dibble, Patrick Dillistin, Harry Dolan, John Eastlick, Laurie England, Lori Foster, Carl Fritzsche, Sally Hartman, Frances Hart, Laurel Harvey, Don Hohnson, Jay Jones, Robert Jordan, Veronica Kuney, Russell Lampard, Corey Lonnegren, Paul Lonnegren, Kenneth Knowles, Page McAdams, Gilbert Mastri, Gilbert Meza, Patrica Milligan, Mark Morrisset, Gregory Moyers, Kimberly Nelson, Barbara Omahen, Randal Plum, Richard Plum, Hohn Potts, Karla Ream, Paul Regan, Geene Rice, Mike Rocci, Tod Rockstead, Francine Ross, Joseph Ross, Kathleen Ross, Donna Ruck, Cheryl Sanders, Joyce Senkle, Roseann Shackelford, Robert Shands, Karen Sheldon, Kayo Sovereign, Ken Stephan, Helen Stieng, Charles Strickland, Rosella Tallman, Debbie Terrazas, Perry Vlahos, Lori Westpahl, Steven Woodfield, Paula Younghusband, Julia Johnson.

ORCHESTRA:

Sanna, Keith
Strickland, Cindy
Sines, Timothy
Ross, Francine
Robertson, Mary Beth
Kappayil, Joseph
Jorden, Kim
Jones, Roger
Harvey, Kathleen
Adams, Andrew
Adams, Jennifer
Tomas, Patrice
Mater, Lezlee
Raifsnider, Elaine
Campbell, Stephanie

This year's choir officers are: Diana Jacobs, Stan Case, Brian Stearns, Melissa Necochea, and Sandy Feeney. Director- Mrs. Karnopp. ▶

Honor Choir:

Paul Bartelson, Becky Burtram, Caroline Carroll, Stan Case, Debbie Cheney, Michelle Duhon, Jeff Fehlberg, Lori Foster, Karen Fox, David Hase, Aaron McCalmont, William McDaniel, Lynell Matern, Laura Moehl, Debby Moody, Missey Nechochea, Steve Redmond, Marybeth Robertson, Joe Ross, Fon Schneider, Tracy Sorenson, Merideth Shoudy, Evelyn Wheeler, Eileen Wright.

▼

▲

Concert and Men's Choir: Kim Albers, Sharon Case, Pam Clements, Maureen Connacher, Lynnette Crow, Darcy Dellarco, Hersh Ceck, Kevin Dixon, Mark Donnell, Stoney Dunlap, Corbeet Erwin, Sandy Feeney, Laura Farebrother, Darrel Gillilaud, Kriss Hinkley, Joe Huff, Tammy Iverson, Dianna Jacobs, Denise Jenke, Wylie Johnson, Dathy Kaibel, Lori Lent, Pat Medder, Max Parker, John Potts, Laurie Shaffer, Karen Shepard, Angie Simmons, Kathy Sladek, Brian Stearns, Molly Thomas, Robbie Wade, David Warren.

Girls Glee: Sharon Albers, Bridger Bailey, Julie Baker, Debby Bennett, Michele Bently, Mary Blake, Reenee Brooks, Donna Brunette, Anita Burris, Kim Callaway, Johanna Campbell, Sue Carruth, Debby Clambell, Kathy Curtis, Carrie Daquet, Michele Duhon, Regina Dyson, Dawnya Eberle, Patti Ellis, Lila Evans, Bev Faubian, Laura Gillilan, Ann Goncey, Christine Howell, Janette Ice, Lynda Irwin, Anita Joslin, Cari Lepper, Laurie Little, Tammy Malgeri, Robin Malmquist, Karri Mandeville, Sherry Maples, Betty Mathews, Liz Morris, Jeanie Moths, Pam Muse, Miriam Ortiz, Ruth Owen, Lisa Perry, Kathy Poello, Carrie Perduwae, Diane, Diane Reed, Rebecca Rhodes, Kathy Roberts, Stacey Rose, Sue Saleeby, Debbie Schneider, Neomi Sheers, Robin Stam, Pam Sizemore, Hilda Thomas, Vivian Twitchell, Cindy VanSickle, Eileen Vockrodr, Kristie Wade, Lisa Warnke, Connie White, Ruth Zimmerman, Pam Parra, Kathy Sladek, Molly Thomas

▼

A.S.B. is an organization of Granite Hill's students whose job is to find out what the students of this school would like to have changed or improved. If possible, A.S.B. and its advisor, Mr. Arens, will try to do something about it.

A.S.B. members must work very hard during the year to make things more enjoyable for everyone. They arrange assemblies, paint signs for games, make football programs, and organize dances. They also must set a good example for other students by showing school spirit and by following school rules.

There is a great deal of work involved in A.S.B., but there is also a lot of fun to be had. Participation in assemblies and a party at the end of the year help make the work seem easier. A.S.B. is really a fun and helpful way to get involved with school.

▲ Two members of A.S.B. sell spirit items to students during lunch.

▲ John Kenna-President, and Mr. Arens-Advisor.

▲ Ronda Rice-Secretary, and Aaron Grahm-Attorney General.

Therese Bernard-Commissioner of Cultural Affairs.

▼

Mary Meierbachtol-Commissioner of Publicity, and Michele Joplin-Commissioner of Finance.

▼

◄ Audri Adams-Commissioner of School Service, Jeri Robinson-Commissioner of Alumni, and Ruth Poe-Commissioner of Spirit.

Jim Barker-Vice President ▼

Erin Burtram-Commissioner of Sales, Tom Nager-Magistrate of School Affairs, and Danette Nordick-Commissioner of Community Relations. ▼

A.S.B. assistants, FIRST ROW: Dale Hanson, Jim Jacob, Mary Joyce Ancona, Laura Knierem, Karen Smith, Chris Haymes, Melinda Gilb, and Randy Plum. SECOND ROW: Don Slate, Gina Cartmill, Jennie Schimpf, Nancy Lawton, Adele Jacob, Lynda Dodson, Michelle Johnson, Renee Kohlman, and Donna Monnett.

▼

GUYS AND DOLLS

Senior Lynell Matern as Miss Sarah Brown, a lady missionary. ▶

▼ Miss Adelaids, a hot box dancer, is portrayed by Senior Sara Katz.

▼ Chris Wiggins, a sophomore, is seen here as Nathan Detroit.

The Granite Hills Acting Workshop opened their seventh season this fall with the return of their summer musical *Guys and Dolls*.

Music speaks where words fail, but under the superb direction of Bary Bosworth, life in New York City during the mid-fifties was transplanted to the stage where the delighted audience enjoyed the benefit of both worlds.

▲ "We love you, a bushel and a peck,", was squealed by Miss Adelaides' Hot Box Farmetts.

▲ Junior Roger Jones as Nicely Nicely Johnson, a gangster.

▼ Arvide Abernathy, mission lady, was portrayed by senior Melinda Gilb.

The gangsters realize that finding a place for the "floating crap game" is not as easy as it may seem. ▶

Here appears the Granite Hill's Acting Workshop in its entirety. Many unfamiliar faces may be seen while scanning this picture. These are the people who do not receive recognition from the audience and aren't applauded by the fans, but are the dependable workers that make each G.H.A.W. production a success.

◄ The officer's for the 76-77 season are as follows; *FRONT LEFT:* Sara Katz-Clerk, Lynell Matern-President, Jim Nolan-Treasurer, *BACK LEFT:* Sheri Fisher-Communications, Melinda Gilb-Vice President, Karen Bergan-Secretary, (*NOT SHOWN* handy Randy Plum.) The officers responsibilities are to represent and inform the club members of various activities throughout the year.

▲ Senior Stan Case auditions for a role in the fall comedy.

▲ Roger Jones and Shari Fisher show techniques of applying make-up properly.

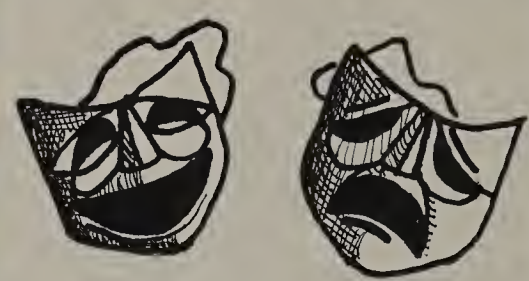

▲ Members of G.H.A.W. are also participants of the International Thespian Society. These mime faces are the mascots of that organization and ours. To become a member of either organization, a person must earn 10 points. This is done through working backstage, selling tickets, and seeing other plays.

▶ Applying make-up can be a burdensome task if not correctly done.

▲ Drama is more than acting. A little magic is needed, too.

▼ Students nervously tryout for roles in the play.

The Diary of Anne Frank

1- Jeff Fehlberg, Roger Jones, and Corbett Erwin argue about Mr. Van Daan's thievery.

2- The Van Daan's and the Franks discuss the lives they will have to live.

◄ Marci Wagner and Jeff Fehlberg recall his days in hiding.

▲ Roger Jones and Karen Bergan fight over the division of the potatoes while Coleen Carlton looks on.

◄ Leah Goldfarb as Anne Frank.

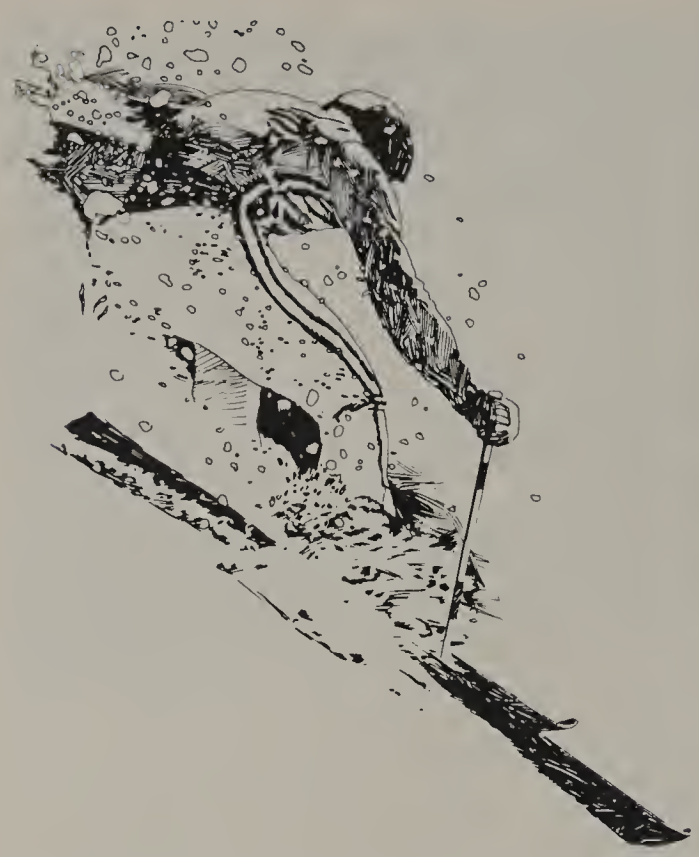

The Granite Hills' Ski Club must certainly be the most enjoyable if not the most talked about club on campus. Following its birth last year, the response has been fantastic. The great expectations brought about by the Ski Club are only equaled by the disappointments. This year it seems that some of the thrill was lost on account of Father Nature. Although the snow was somewhat less than visible, the club still had a lot of fun making arrangements for the trip. The club sponsored a beef raffle to raise money, and did other activities such as show ski movies.

After an exhilarating day on the slopes, two skiers head ▶ for the comfort and security of the ski lodge. (They wish!)

▲

TOP ROW (L TO R): Deron Higgins, Jim Jacob, Jim Barker. *MIDDLE ROW:* Sara Katz, Adele Jacobs, Tim Nager, Mike Kimball, Stefi Kreiger, Brad Steele, Sandy Feeney, Susan Crandall, Kyle McDougal, Debbie Harb. *BOTTOM ROW:* Mike Delucia, Kerry Burnett, Particia McPherson, Kerrie Schultz.

Action Club aids the community in many ways. Their main concern is helping people in convalescent homes. They have birthday parties, help with the Mother Goose Parade and at the first of the year they have a giant rummage sale.

◄ The Action Club are officers, *(L TO R): BACK ROW;* Mr. Murphy - Advisor, Mike Schwimley - President. *FRONT ROW;* Meredith Shoudy, Darcy DeMarco - Treasurer, Hilda Thomas - Secretary, Molly Thomas - Vice-president and Kathy Sladek - Vice-president.

TOP ROW: DeMarco, Darcy; Donnell, Mark; Schwimley, Michael; Erwin, Corbett; Bradford, Ron; Bradford, Don; Mr. Murphey. *BOTTOM ROW:* Cheeney, Debbie; Simmons, Dawn; Kite, Sherry; Zimmerman, Ruth; Thomas, Hilda; Thomas, Molly; Dunn, Josanne; Brunette, Donna; Shoudy, Meredith; Alfred, Terry; Bailey, Bridget; Dyson, Regina; Steens, Sherrie; Sladek, Kathy.

▼

FACULTY

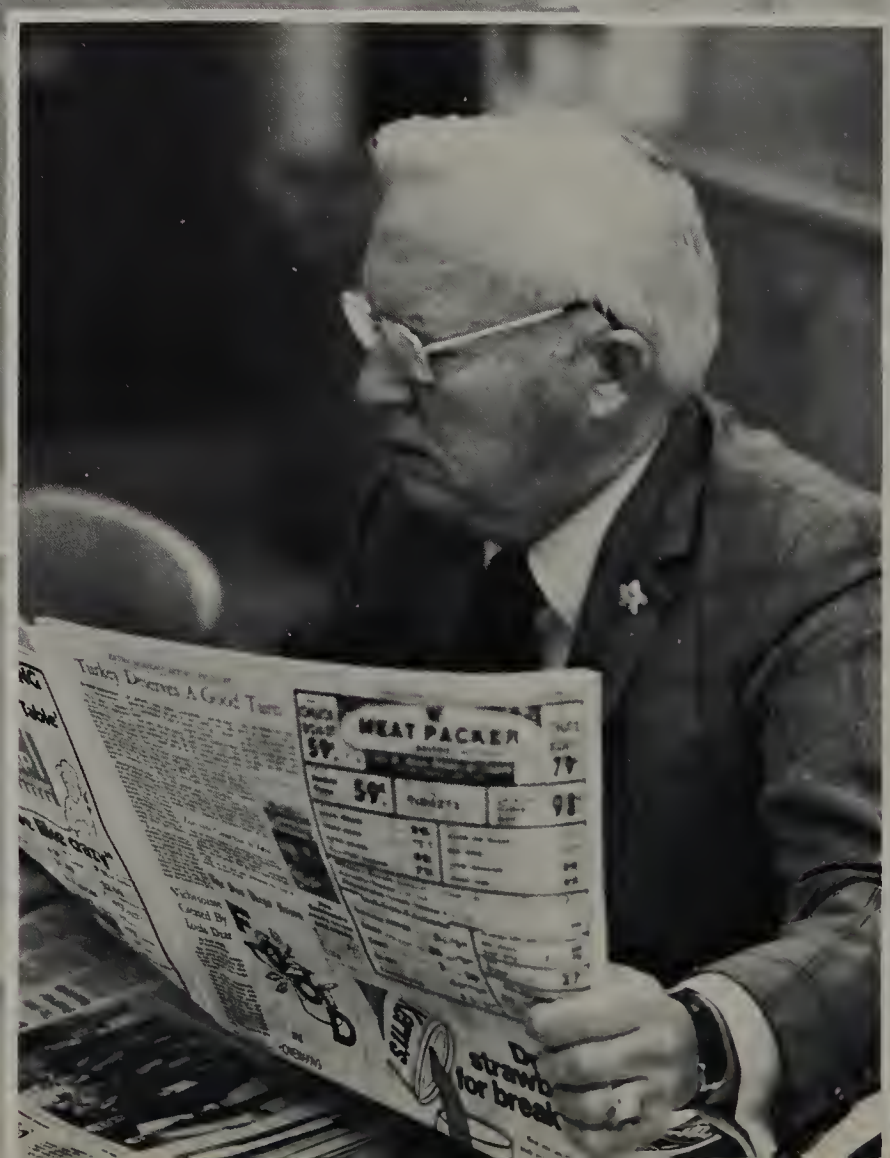

Administration Leads the Way

The administration at Granite Hills is a dedicated and hardworking group of people. They are, however, able to take time from their jobs to get on a personal level with students. The faculty also tries very hard to make school an enjoyable time for students. Many fun classes are offered, and teachers try to make even the most boring classes more interesting. Even our principal, Mr. Morell, has time to get involved with school activities. Each year he dresses as "Super Eagle" and delights students with his corny antics. We are very lucky to have here at Granite Hills the administrators and teachers that we have.

▲

Mr. Marquand deals with his important business.

▲

Mr. Morell flashes his "Super Eagle" grin while working in his office.

▲

Mrs. Lyon, the school psychologist, and our counselors find time for a laugh between papers.

Mr. Morell

Mr. Otterson

Mr. Marquand

Mr. Arens

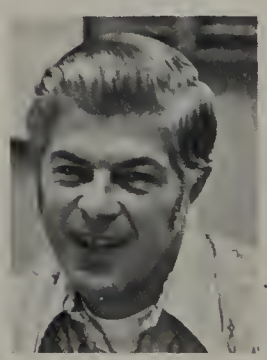

Mr. Buller

Mr. Rinks

Mrs. Ryder concentrates on her work.

Mrs. Wadsworth bandages another hand.

Granite Hill's counselors are prepared to help the hordes of students that will descend on them.

Mrs. Ryder

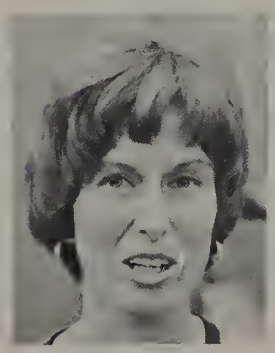

Mr. VanZanten

Mr. Vega

Ms. Hurd

Mrs. Lyon

Mrs. Wadsworth

Mr. Burghart looks at the typing accuracy of his class.

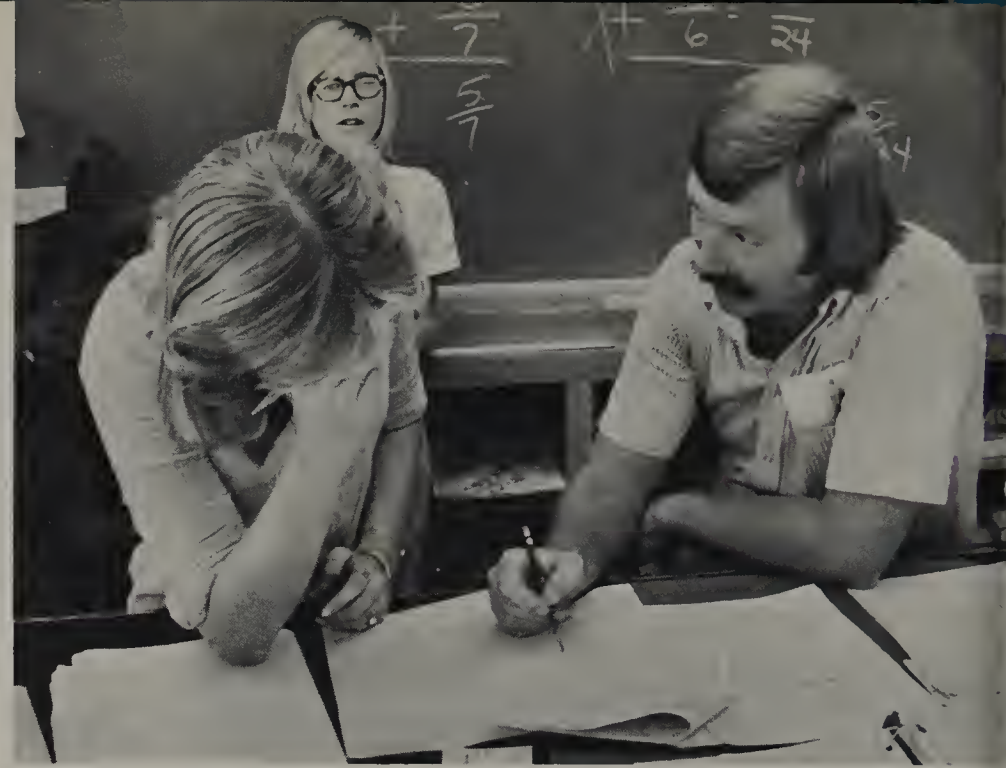

Mr. Bader helps a student with a troubling problem.

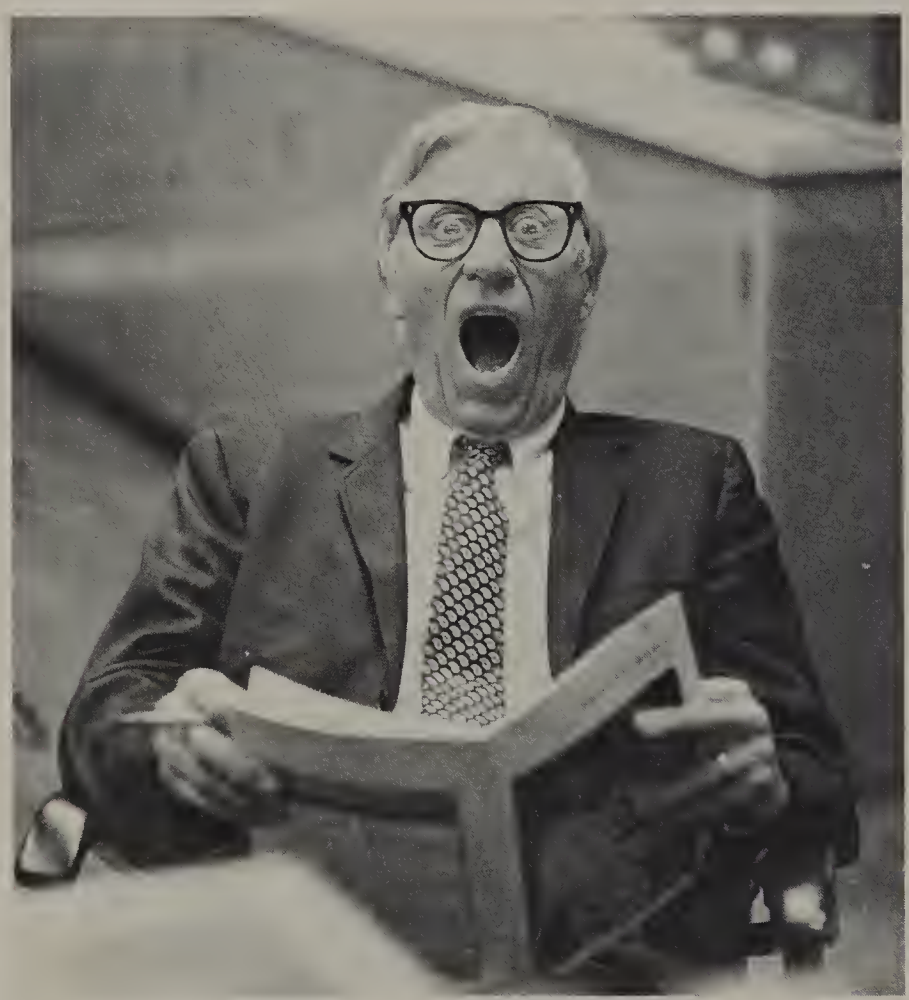

Mr. Baumgartner is suprised by the flash of the camera.

Mr. Bray checks out a student's fine work and is pleased with it.

Mr. Arrieta

Mr. Bader

Mr. Barrett

Mr. Barrus

Mr. Baumgartner

Mr. Beharka

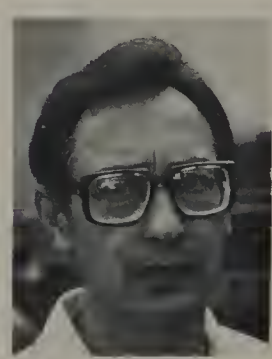

Tricia, GOOD LUCK TO THE BEST STUDENT I'VE EVER HAD

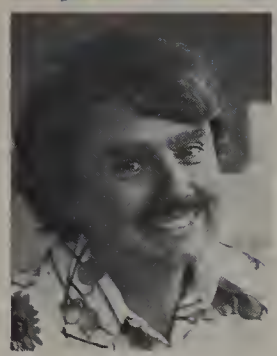

Mr. Bosworth

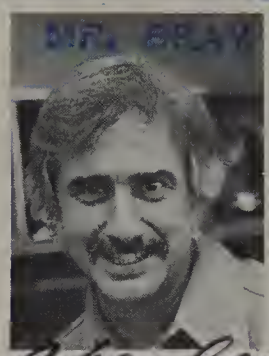

Mr. Bray

Mr. Burghart

Mr. Cole

Ms. Corn

Mrs. Cowden

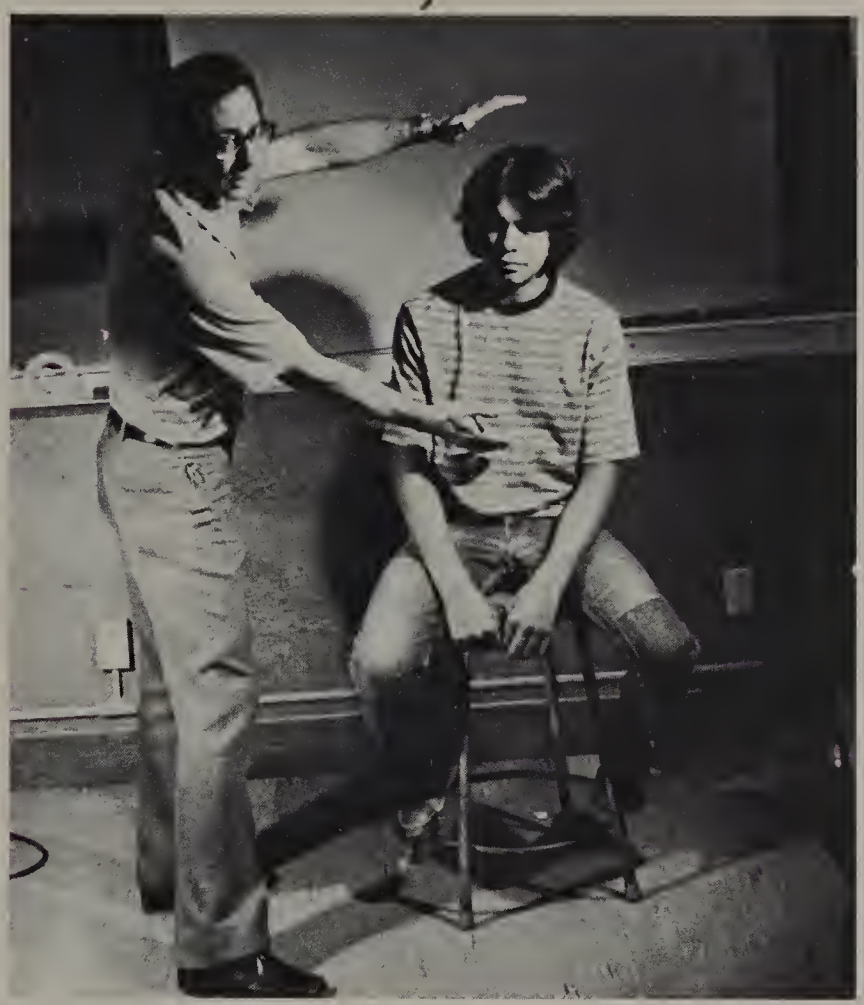

▲

Mr. Beharka shows the students how to get the right contrast.

▲

Mrs. Cowden corrects a problem.

MR. ARRIETA- Mr. Arrieta, who teaches geography and social living, enjoys recreation and considers fishing and sports to be his hobbies. Mr. Arrieta attended Grossmont JC, S.D. State and U.C.S.D. and has a B.A. and S.T.C.

MR. BADER- Mr. Bader's two favorite hobbies are golfing and vegetable gardening. He has a B.A. and a M.A. and teaches Math IA, Basic Arithmetic, and Math IR.

MR. BARRETT- Mr. Barrett, who claims he's Granite Hill's schizo teacher because he is half here and half at Santana, is the special education teacher. He appreciates chocolate mint ice cream, waterfalls and mountains tops and dislikes litterbugs and commercials.

MR. BARRUS- Coach Barrus attended U.S.D. and has a B.A. The subjects he teaches are geography, Varsity Football, Frosh Wrestling, and P.E.

MR. BAUMGARTNER- Mr. Baumgartner has many hobbies such as reading, the theatre, concerts, opera, travel and gardening. He claims, "Lost my shaving equipment on a trip to Europe, and it took me at least four years to decide to shave!" Mr. Baumgartner is in charge of the library and has an A.B. and a M.A. from the University of Chicago, plus he did graduate work at the University of Minnesota and San Diego State where he received his Librarian-Science credential.

MR. BEHARKA- Mr. Beharka's degrees include an M.A., a B.A., and an Ed. D. He has attended Geneva College, Arizona State, S.D.S.U. and U.C.L.A.

MR. BOSWORTH- Mr. Bosworth, who enjoys fishing and scuba diving, has a B.A. from California Western University. He instructs English ICS and DRAMA 1-8AS.

MR. BRAY- Mr. Bray has two interesting hobbies: printing counterfeit money(!) and collecting different types of soil. He attended San Jose State, U.C.L.A., and S.D.S.U. and has a B.A. and a M.A. He teaches photography and geography.

MR. BURGHART- Mr. Burghart, who attended Empira Kansas State College, has a M.S. in Business Education. He teaches typing and bookkeeping.

MR. COLE- Coach Cole instructs Co-ed P.E., football, and track. He attended S.D.S.U. and has a B.A. and a M.A. He enjoys fishing and water-skiing.

MRS. CORN- Mrs. Corn attended Fairhaven College and S.D.S.U. and has a B.A. and a M.A.

MRS. COWDEN- Mrs. Cowden teaches writing fundamentals and English 3CS. She attended U.C.S.B. and S.D.S.U.

Ms. Curtin

Mr. Davis

Mr. Decker

Miss deLipthay

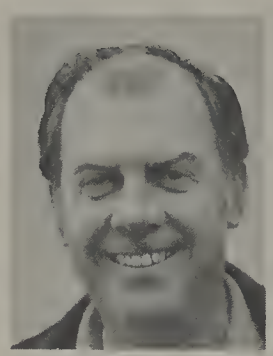

Mr. Downs

Mrs. Elder

Mrs. Elder lends a helping hand during a sewing class.

Mr. Decker spends another exciting Monday in his typing class.

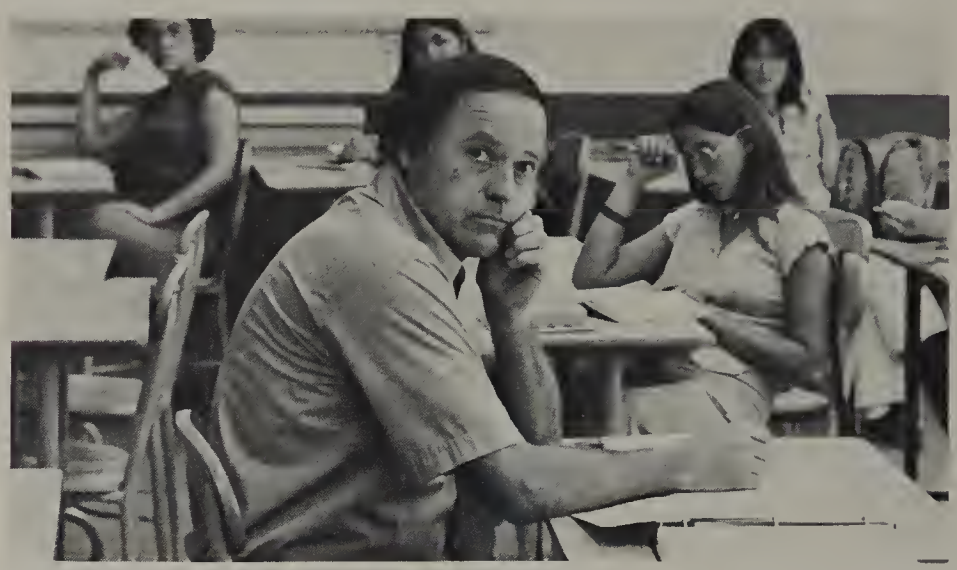

Mr. Davis relives his old football days during a pep assembly.

Mr. Downs auditions a student drummer attempting to play some music.

▲

Anxiously awaiting a night of trick-or-treat, Mr. Fremont shows off his Halloween costume.

Mr. Ellet and friends have a deep discussion over a glass of grape juice.

▼

MRS. CURTIN - Mrs. Curtin attended Carleton College, U.C.B., U.C.S.B., and S.D.S.U. She teaches special education and the educationally handicapped.

MR. DAVIS - Mr. Davis went to Georgetown University, the University of New Mexico, La Sorbonne in Paris, and the University of the Americas in Mexico. He teaches English.

MR. DECKER - Mr. Decker attended S.D.S.U. where he received a B.A. and a M.A. He teaches shorthand, advanced typing, S.O.P. and C.O.P.

MISS deLIPTHAY - Miss deLipthay went to New York State University at Albany and to S.D.S.U. She has a B.A. and teaches P.E. and adaptive P.E.

MR. DOWNS - Mr. Downs attended S.D.S.U. where he received a B.A. and a M.A. He teaches the concert, cadet, and marching bands and geography.

MRS. ELDER - Mrs. Elder enjoys camping, backpacking, snow skiing, and traveling. She also likes to read and sew. She attended S.D.S.U. and has a B.A. Mrs. Elder teaches intermediate and advanced clothing, bachelor arts, basic clothing, wardrobe construction, basic foods, decorating arts, and physical education.

MRS. ELIAS - Mrs. Elias attended the University of Arizona, the University of Valenica in Spain, and Utah State. She has a B.A., a diploma of language, and a M.A. She teaches Spanish and considers gardening and golf to be her hobbies.

MR. ELLET - Mr. Ellet went to Idaho State University, Utah State, the University of Nevada and S.D.S.U. He has a M.S. and a B.A. Mr. Ellet's hobbies are fishing, boating, and hunting.

COACH FACKLER - Coach Fackler is the girl's tennis and basketball coach. She also instruct co-ed P.E. She has a B.A. from S.D.S.U.

MRS. FRANZINI - Mrs. Franzini's hobby is reading. She dislikes unresponsive students. She attended the University of Pittsburgh and has a B.S., a M.Ed. and standard and general secondary credentials. Mrs. Franzini teaches algebra, advanced senior math, and computer math.

MR. FREMONT - Mr. Fremont's hobbies are photography and ceramics. He likes students who try and dislikes deadlines for this yearbook. Mr. Fremont has a B.A., a M.A., and a general secondary credential. He teaches French and publications.

MR. GARCIA - Mr. Garcia went to the National University of Mexico and the University of New York. He teaches Spanish.

Mrs. Elias

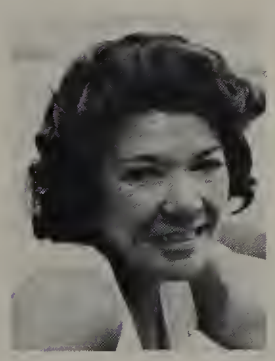

Mr. Ellet

Mrs. Fackler

Mrs. Franzini

Mr. Fremont

Mr. Garcia

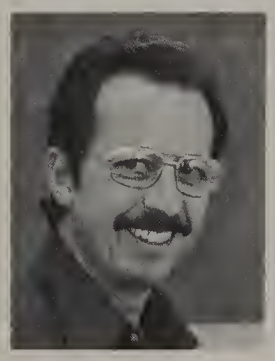

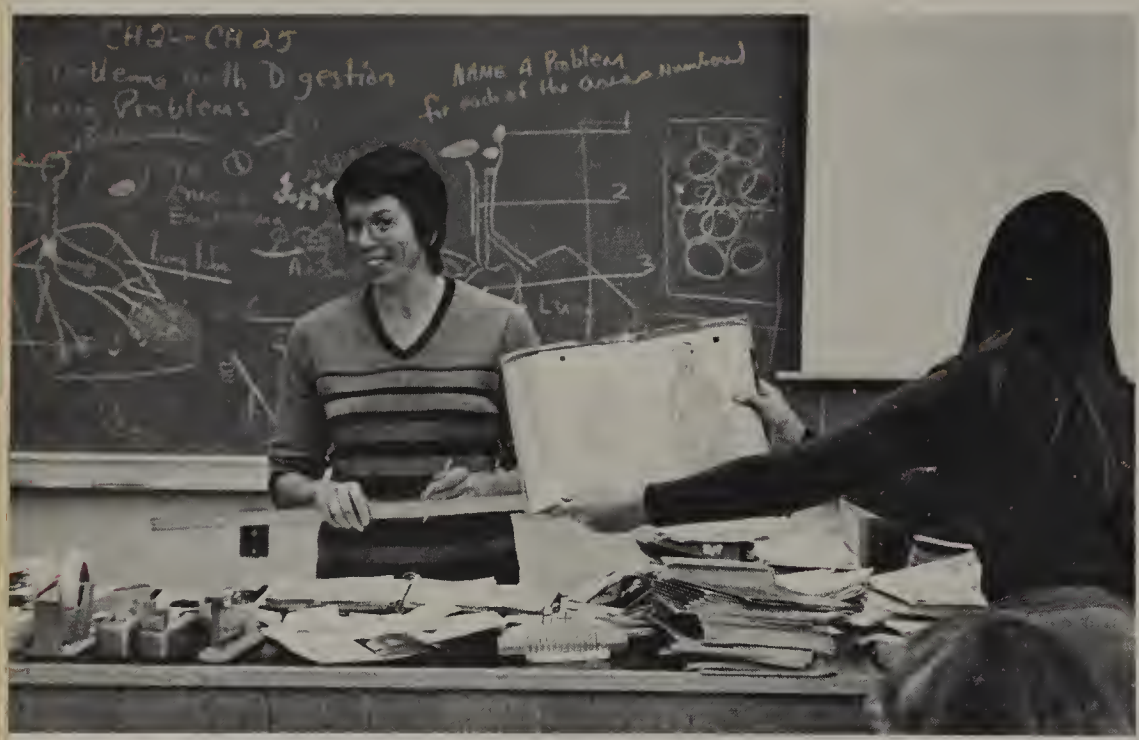

"Aww, does that really look like me?" comments Miss Huson.

Mrs. Jordan helps a student in distress.

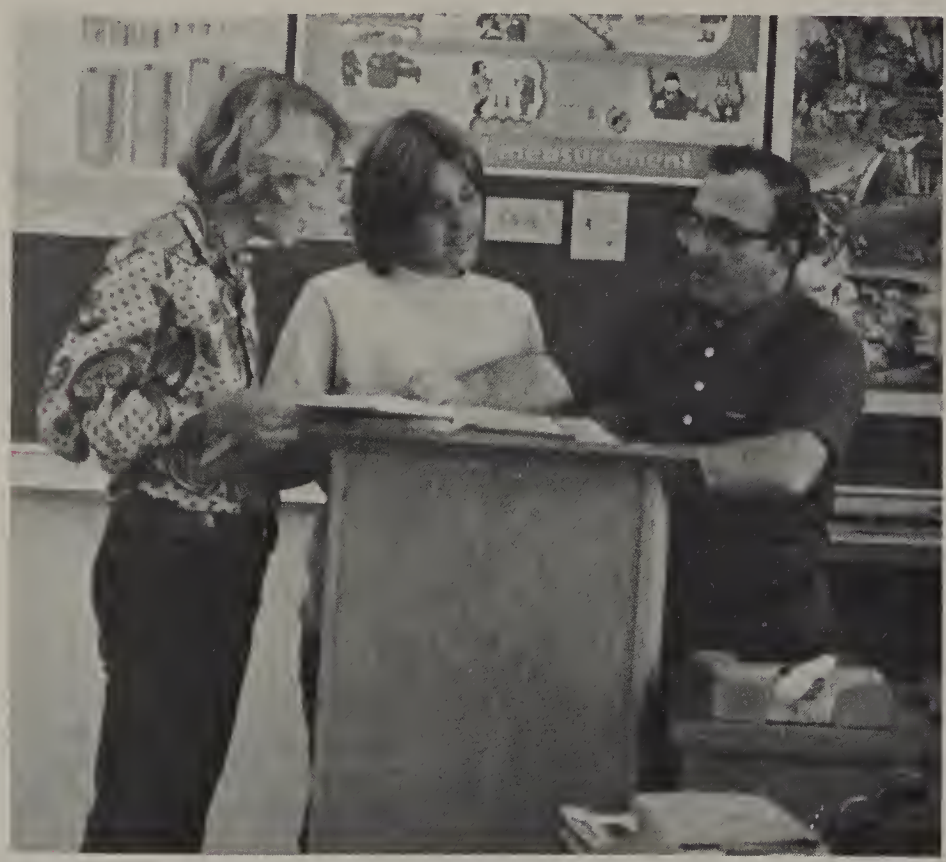

Mr. Hauser proves once again that one plus one really does equal two.

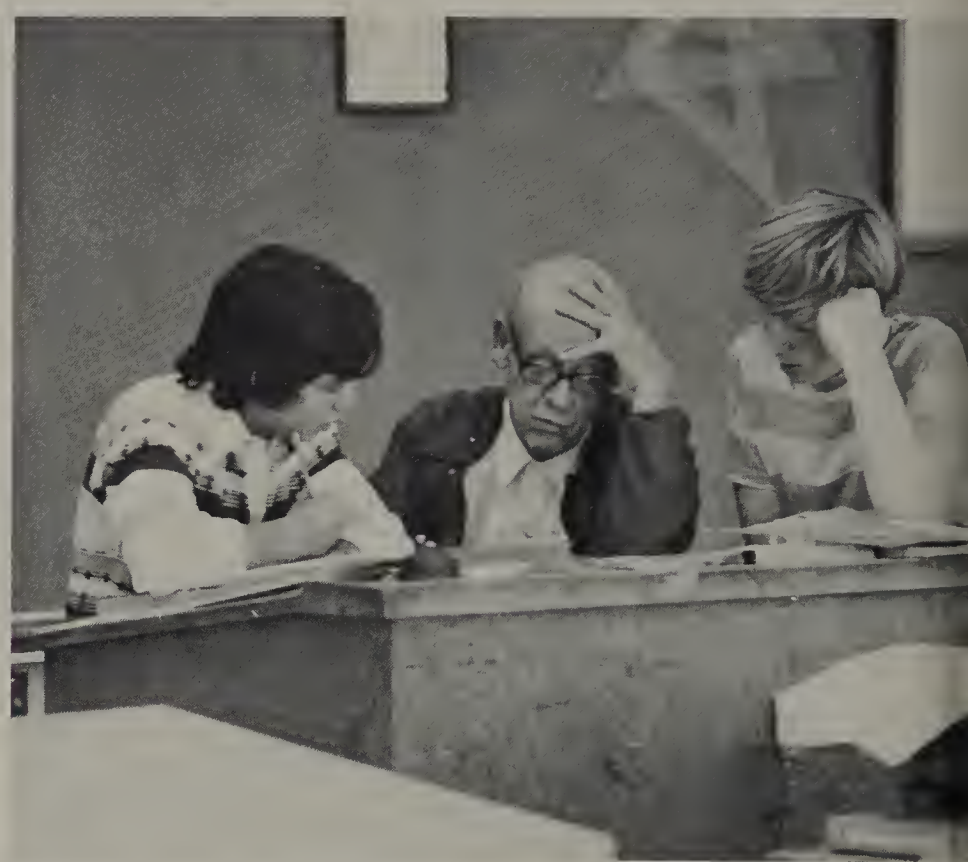

Mr. Hill calls on two of his better students to work out a difficult problem.

Mr. Garcia

Mr. Green

Mr. Hauser

Mr. Hill

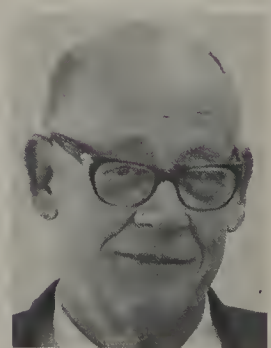

Mr. Hoffman

Mrs. Hoyle

Mrs. Huffman

Mr. Humphrey

Miss Huson

Mrs. Jones

Mrs. Jordan

Mrs. Karnopp

▲

Mrs. Huffman shows one of her students how much she cares about him.

"Where do I go?" asks a confused Mr. Hoffman before a faculty skit.

▼

COACH GARCIA - Coach Garcia's hobbies are breeding and exhibiting Peruvian and American guinea pigs. He has a B.A. and teaches English and P.E. He is also a basketball coach.

MR. GREEN - Mr. Green went to S.D.S.U. where he earned an A.A., a B.A., and a M.A. He teaches electronics and woodworking.

MR. HAUSER - Mr. Hauser attended Cornell College and Purdue University. He has a B.A. and a M.A. and teaches geometry and algebra.

MR. HILL - Mr. Hill's hobbies are fishing, golfing, and woodworking. He attended S.D.S.U., San Jose Sate, and the University of Northern Arizona. He has a B.A. and teaches industrial arts, drafting, and auto mechanics.

MR. HOFFMAN - Mr. Hoffman attended the University of Michigan and Eastern Michigan University. His hobbies are golf and travel. He has a B.S. and a M.A. and teaches geography, basic arithmetic and English 3AS.

MRS. HOYLE - Mrs. Hoyle's hobbies are sewing, knitting, and sailing. She teaches civics and world history and has a B.A.

MRS. HUFFMAN - Mrs. Huffman attended Eastern Michigan University, Wayne State University, the University of Michigan, and S.D.S.U. and has a M.A. She teaches humanities, mythology, English literature, and writing fundamentals.

MR. HUMPHREY - Mr. Humphrey attended the Naval Academy and the George Washington University. He has a B.S. and a M.A. He teaches algebra, consumer math, and math IA. Mr. Humphrey's hobbies are swimming, golf, and squash.

MISS HUSON - Miss Huson attended Washington State University, S.D.S.U., University of Washington, and U.C.

MRS. JONES - Mrs. Jones went to West Texas State University and has a B.S. She teaches English, humanities, and expository writing.

MRS. JORDAN - Mrs. Jordan attended the Catholic University of America and the University of Maryland and has a B.A. and a M.A. She teaches English, American literature, Shakespeare, and science fiction.

MRS. KARNOPP - Mrs. Karnopp's hobbies are music, art, plants, and hiking. She likes Bach, but also enjoys good rock music. She has a B.A. and conducts honor choir, concert choir, girl's glee, and men's chorus.

Mrs. Karr

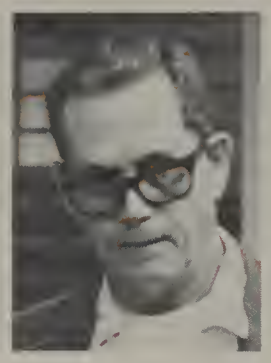

Mr. Kell

Mr. Kennedy

Mrs. Layton

Mr. Lincoln

Mr. Lindsey

Mr. Nason gets down to business on a more serious day.

Mrs. Miller helps out a student in the fine art of macrame.

Mr. Kennedy, along with all his other pals, thinks it unfair that NO DOGS are allowed.

Mr. Kell and student talk over a project.

Coach McAdams makes funny faces for the camera.

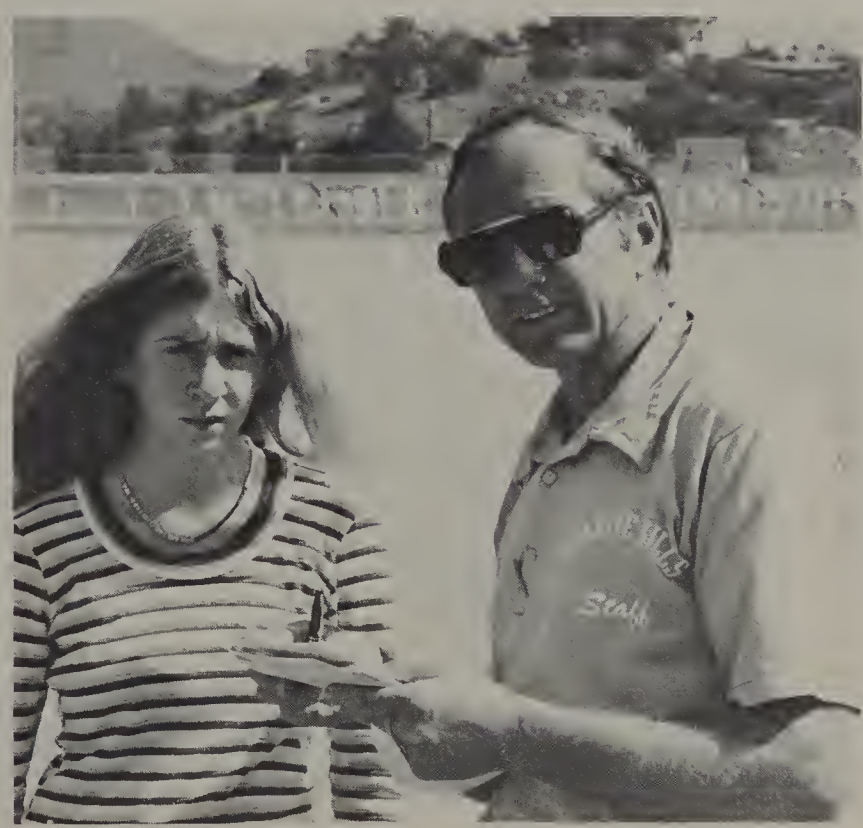

Coach Matern prepares to send a secret message by a runner.

MRS. KARR - Mrs. Karr attended Illinois State University and Eastern Montana College. She has a B.S. and instructs art.

MR. KELL - Mr. Kell has a B.A. from S.D.S.U. He teaches auto mechanics and metals.

MR. KENNEDY - Mr. Kennedy went to the University of Washington and S.D.S.U. and has an A.B. and a M.S. He is in charge of the reading lab.

COACH LAYTON - Coach Layton's hobby is skiing. She teaches girl's P.E. and is the girl's swim coach and asst. track coach. She has a B.S. and a M.S.

MR. LINCOLN - Mr. Lincoln's hobbies are sports and gardening. He likes most things but dislikes negative or pessimistic people. He has a B.A. and a Standard Teacher's Credential and teaches geography.

MR. LINDSEY - Mr. Lindsey enjoys competitive tennis and history, past and present. He dislikes politicians. He instructs U.S. History and geography and has a B.A. and a M.A.

MR. LOCKE - Mr. Locke's hobby is gardening and he also likes the outdoors. He has a Masters Education and teaches special education.

COACH MATERN - Coach Matern enjoys all sports, especially snow-skiing. He was the Jump-the-Rope Champion in 1935. He is a P.E. Coach and has a B.S. and a M.A.

COACH McADAMS - Coach McAdams attended Westmont College and U.C.S.B. He has a B.A. and teaches social living, P.E., and is the basketball and golf coach.

MRS. MILLER - Mrs. Miller attended Montana State University, Oregon State University, S.D.S.U. and the Art Center School of L.A. She is our craft teacher.

COACH MORRIS - Coach Morris attended the University of Tulsa and Central State University. He has a B.A. and a M.A. and instructs geography and history.

MR. NASON - Mr. Nason attended the University de Las Amercias and U.S.C. He has a B.A. and instructs geography, history, math and Spanish.

Mr. Locke

Mr. Matern

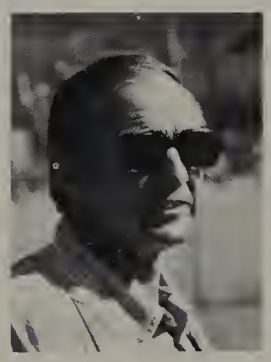

Mr. McAdams

Mrs. Miller

Mr. Morris

Mr. Nason

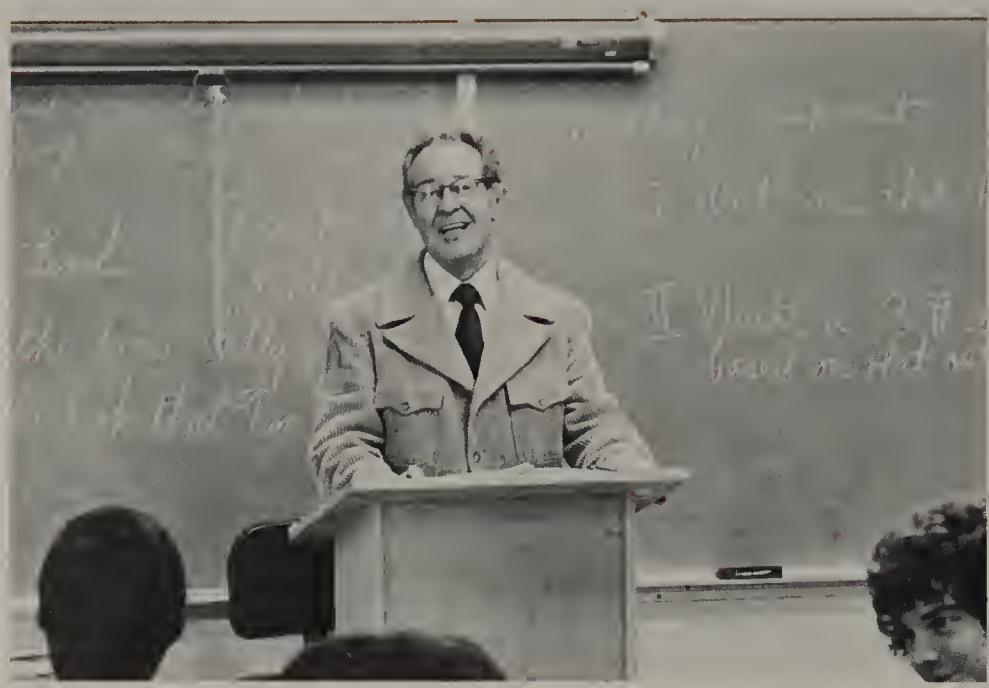

Mr. Roche cheerfully begins a new day.

Miss Owens attempts to teach amidst a few of her fans.

Riding in his convertible before the cheering crowds, Mr. Salyer beautifully portrays a past homecoming queen.

Coach Owens takes some time to wrestle with a few of his students.

Mr. Neel

Mr. Owens

Miss Owens

Mrs. Porter

Miss Porter

Mrs. Pyle

Mrs. Ridgeway

Mr. Roche

Miss Roisman

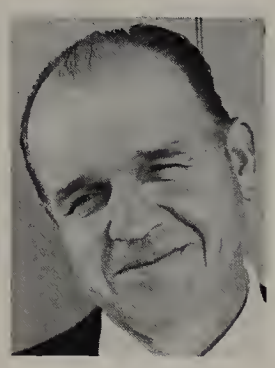

Mr. Salyer

Mr. Schmidtke

Mr. Sebastian

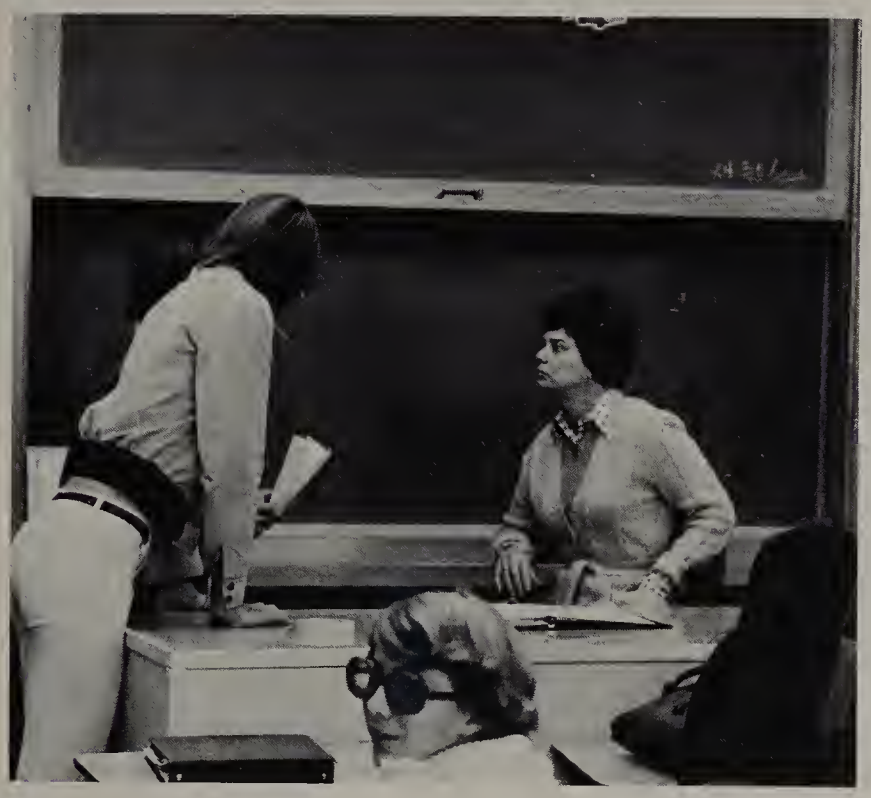

▲

Miss Roisman listens intently to a student's problem.

Mrs. Ridgeway directs two eager students to their places during a P.E. class.

▼

COACH NEEL - Coach Neel attended S.D.S.U. where he received a B.A. He is a P.E. coach.

COACH OWENS - Coach Owens attended S.D.S.U., U.S.I.C., and A.P.C. and has a masters degree in social science. He instructs driver's education, and is a coach for Frosh baseball and varsity and J.V. wrestling.

MRS. PORTER - Mrs. Porter attended U.C.L.A. where she received a B.A. She teaches English, humanities, and expository writing.

MISS PORTER - Miss Porter, Granite Hill's permanent sub, considers vocal music and sewing to be her hobbies. She currently sings in a group called "The Schola Cantorum of San Diego." She has also sung in the chorus of the San Diego Opera Choral groups. Besides singing, she enjoys gourmet meals, good books, and disaster movies. She has a B.A. from the University of California at Berkley and also a general secondary credential. She considers herself a "Jill-of-all-Trades" because at this time she teaches any subject that is open.

MRS. PYLE - Mrs. Pyle enjoys traveling, sewing, backpacking, and camping. She has a B.A. from the University of Tulsa and teaches child development, foods, and basic clothing.

COACH RIDGEWAY - Coach Ridgeway attended U.C.L.A. where she earned a B.A. and a G.P.P.S. She is a girls' P.E. coach.

MR. ROCHE - Mr. Roche enjoys hiking, reading, writing (poems, short stories, and eventually novels), swimming, golf, oil painting, gardening and studying French and Trig. He likes nature, music and literature. Mr. Roche has a B.E. and a M.A. and instructs English, commercial business and history.

MISS ROISMAN - Miss Roisman enjoys reading novels, tennis, bicycling, swimming, and traveling. She likes ice cream, but dislikes poor attitudes. She makes her English and journalism classes interesting with her great sense of humor and great ability to capture the attention of her students. Miss Roisman has an A.B. in English from S.D.S.U., a M.A.T. in English from Indiana University and a life credential. By the way, Miss Roisman has a special button in her car which punishes people who drive badly on the freeway.

MR. SALYER - Mr. Salyer's hobbies are hunting, fishing, and taxidermy. He has a ranch in Montana and loves the beautiful mountains, streams and air found there. He likes El Cajon as it was twenty years ago and dislikes over population, smog and large cities. Mr. Salyer considers himself "to have become even more handsome as I tend toward baldness!" Mr. Salyer has an A.B. and a M.A. and teaches biology.

MR. SCHMIDTKE - Mr. Schmidtke enjoys sailing, skin diving, and cycling, and generally loves the outdoors. He sailed in a home-built boat to the South Pacific for three years and saw such places as Tahiti, Tongo, New Zealand, and Hawaii. Mr. Schmidtke has a B.S. in geology and a general secondary degree and this year is teaching math.

MR. SEBASTIAN - Mr. Sebastian enjoys travel, reading, Scrabble, discovering unique sites in California and writing poetry. He dislikes rejection slips, misspelled words, and Phil Lock's beard, although he does like Phil Lock's class sizes. Mr. Sebastian has a B.A. in English and a standard secondary in English and psychology. He teaches creative writing, expository writing, and English.

Mrs. Schillinger

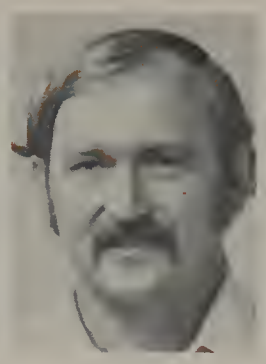

Mr. Sickler

Mr. Stidham

Mr. Stowell

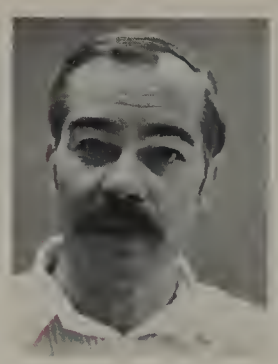

Mr. Stowers

Mr. Stratton

"That's very nice, but what is it?" questions Mr. Stidham during woodworking class.

Mr. Werner is ready for the end of the day.

Mr. Stowers checks to see if Santa left him anything.

Mr. Wenbourne happily awaits the last bell to ring.

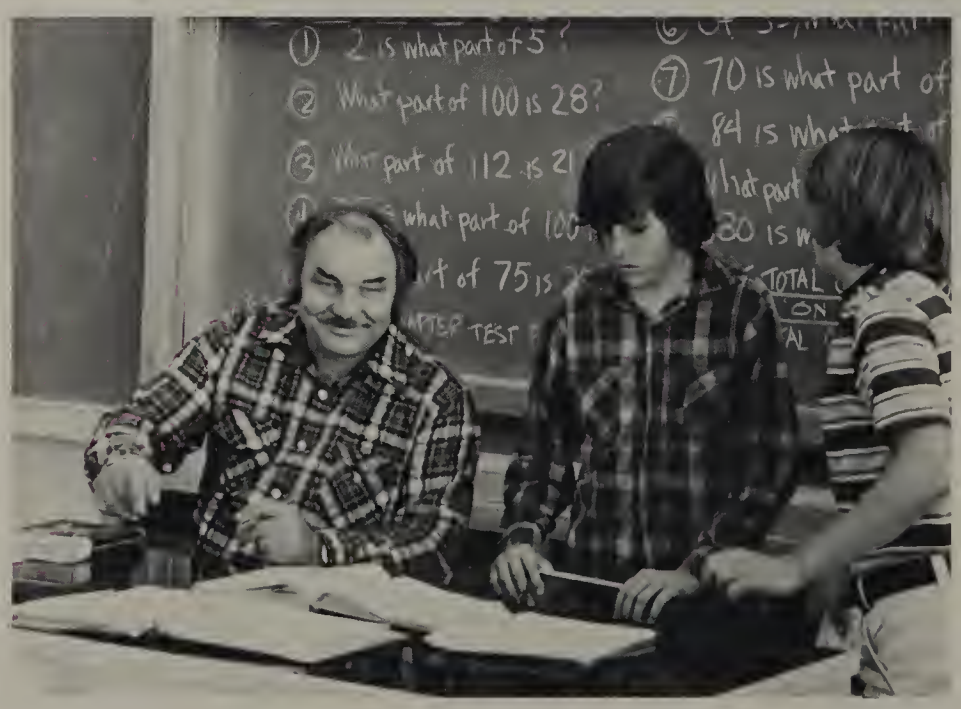

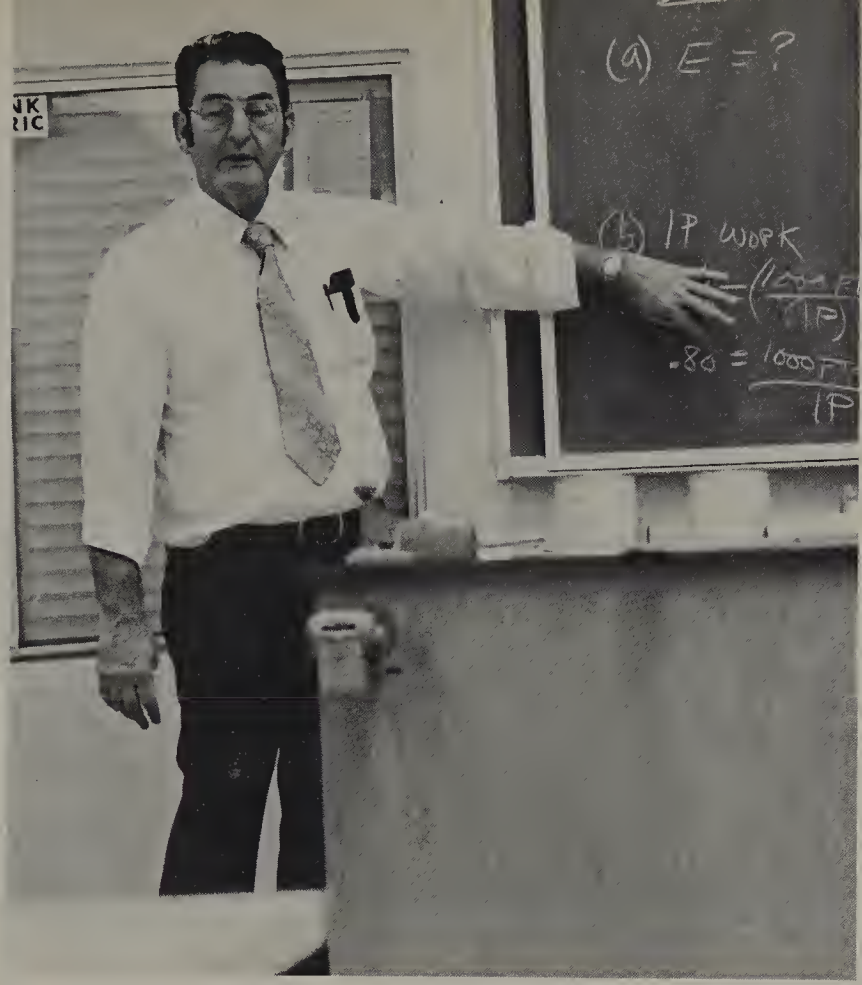

▲

Mr. Stowell works out a complicated problem for his students.

Mrs. Schillinger helps Audrey with her last night's homework.

▼

MRS. SCHILLINGER - Mrs. Schillinger went to Indiana State College and S.D.S.U. She teaches family relations, foods, and decorative arts.

MR. SICKLER - Mr. Sickler is our metals teacher.

MR. STIDHAM - Mr. Stidham went to S.D.S.U. and teaches woodworking.

MR. STOWELL - Mr. Stowell enjoys fishing. He has a B.A. and teaches math and science.

MR. STOWERS - Mr. Stowers likes - are you ready? - folk dancing, costume design, painting, siver work, distance running, photography, ceramics, and reading. He went to S.D.S.U. and the University of Wyoming and has an A.B. and a masters degree. This year Mr. Stowers is teaching chemistry.

COACH STRATTON - Coach Stratton attended the George Peabody College for Teachers and has a masters degree. He coaches varsity football, frosh basketball, and P.E.

MR. THOMPSON - Mr. Thompson, our string music teacher, considers golf and vegetable gardening his hobbies. He has a standard secondary in music and is the district string instrument specialist.

COACH THOMPSON - Coach Thompson's hobbies are reading and sports. He has a B.A. from Gustavus Aldolphus College in Minnesota and teaches general business, typing and P.E. He is also the varsity baseball and frosh basketball coach.

MR. VANT HULL - Mr. Vant Hull attended U.C.L.A., U.C.S.D., S.D.S.U., and the University of Wisconsin. He has a B.A. and a M.A. and teaches oceanography, health, biology, and driver's education.

MR. WARD - Mr. Ward attended the University of So. Mississippi and William Carey. He teaches English and literature of the West.

MR. WENBOURNE - Mr. Wenbourne likes farming. He went to the University of Nebraska and Wayne State Teacher's College, and he has an A.B., a M.A., and an E.E.D.

MR. WERNER - Mr. Werner went to the U.S. Naval Academy and has a B.S. He teaches geometry and algebra.

Mr. C. Thompson

Mr. G. Thompson

Mr. Vant Hull

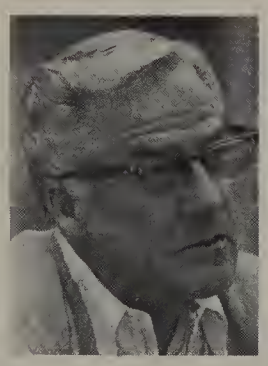

Mr. Ward

Mr. Wenbourne

Mr. Werner

MR. WHITE - Mr. White has many hobbies. Several of his hobbies are reading, traveling, chess, genealogy, writing, art, Gaelic, Highland dancing, swimming, gardening, philosophy, and gourmet dining. Mr. White has an A.B. and a M.A. from U.C. Berkeley and a J.D. from U.S.D. He is an English teacher, but also teaches drama, arts, crafts, and business law.

COACH WILKINS - Coach Wilkins likes recreational activities and running. He went to San Jose State University and Azusa Pacific College and has a B.A. and a M.A. Mr. Wilkins teaches math, P.E., cross country and coaches varsity track.

MR. WILLIAMS - Mr. Williams hobbies are hiking, fishing, sculpture, and wood and metal construction. He went to S.D.S.U. and has a B.A. He teaches civics, psychology, and geography.

MR. WINTER - Mr. Winter enjoys golf, camping, and televised sports. He attended Illinois State University and teaches algebra.

MR. ZUMWALT - Mr. Zumwalt saves old newspapers with exciting or unusual headlines that can be utilized in the classroom. He also often writes letters to world leaders seeking opinions or giving advice. On occasions he will receive a response. Mr. Zumwalt attended U.C. Berkeley and S.D.S.U. He has a B.A., a M.A. and a Diplome de Langue and teaches civics.

MRS. ZUMWALT - Mrs. Zumwalt teaches German.

Mr. Wilkins is stumped by a student's answer.

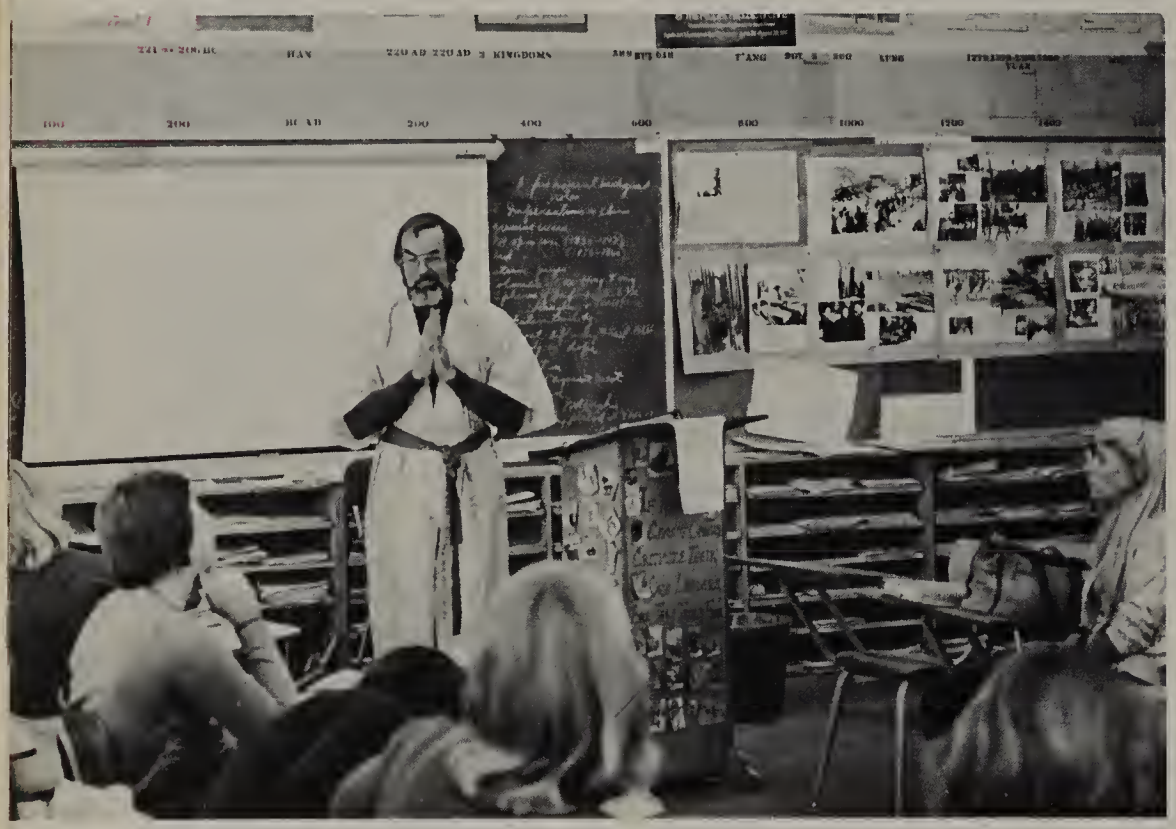

Mr. Zumwalt practices what he teaches.

Mr. White dreams a little while correcting papers.

Mr. White

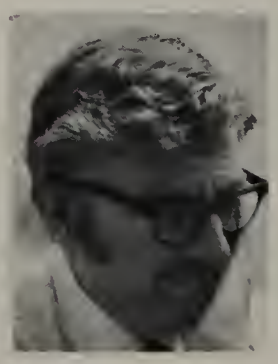

Mr. Wilkins

Mr. Williams

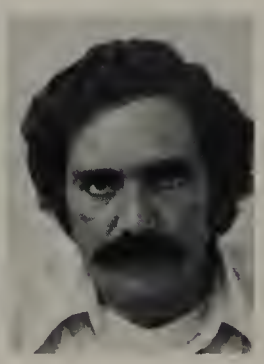

Mr. Winter

Mr. Zumwalt

Mrs. Zumwalt

▲

Pictured here are our dedicated school secretaries and clerks from *L TO R:* Mrs. Alberta Darval, Counseling Secretary; Mrs. Virginia Shade, V.P. Secretary; Mrs. Carol Lockman, Attendance clerk; Mrs. Roz Emerson, Records clerk; Mrs. Sue Budner, Program clerk; Mrs. Shirley Goward, V.P. Secretary; Mrs. Rene Harbison, Receptionist; Mrs. Joan Mayviers, Principal's Secretary; and Mrs. Jean Cagginano, Duplicating clerk.

▲

Our Career counselors, Olin Towler and James Kennedy, rest here at the end of a long day of helping students.

▶

Laura Giyer, Book clerk, and Lorraine Bennett, Bookkeeper, pause to give us their friendly smiles.

People Behind the Scene

Dorothy Bonham and Richard Halverson, who do great work in our library and Media center, anxiously await students to arrive at school.

Granite Hills cafeteria staff *FROM L TO R ARE:* Sharon Majewski, Jan Slatinsky, Lydia Byard, Margaret Ross, MANAGER Eugenia Shafer, Eileen Jones, Sally Collins, Jean Becker and Betty Norton. Thank you for another fine job this year.

The Special Ed. and Deaf deserve a great deal of thanks for their patience and understanding for their students. The teachers *FROM L TO R ARE:* Billie Harris, Susan Succa, Corine Hansen, Pete Ferguson, Steve Hersom, Tom Benson, Blanche Helphand, Glen Dean, Bonnie Jensin, Mollie Schuldies, Betty Moen, Dorothy Cole, Vadja Kolombatoruc, Chris Lynch, and Denise Rhea.

▲ Our P.E. Attendants, Peg McMurtry and Richard Klawitter.

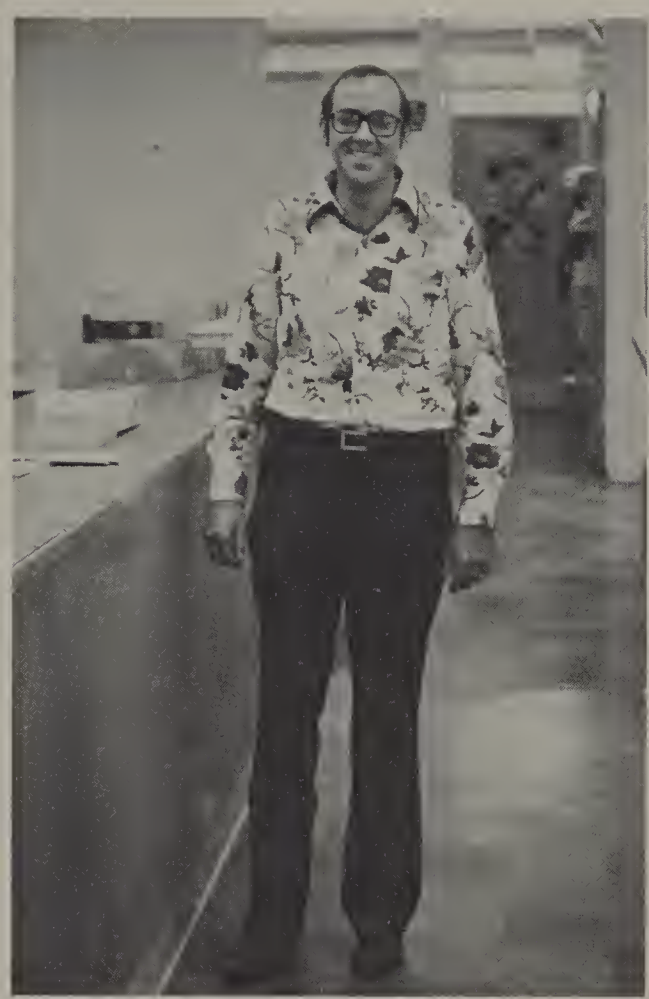

▲ Dave Hoxsey, our hard-working plant manager.

▲ *FROM L TO R:* Dave Wader - Lead Groundsman, Floyd Henton, and Tom Hodges.

▲ This year's fantastic custodian staff *FROM L TO R:* David Green, Vincent Panzarella, Elmer Larson, Ken Bagley, Charles Jones, Joseph Kunkel, Michael Wade, Robert Akers, Ray Johnson, Carl McAdoo - Head Custodian, and James Wade *(FOREGROUND).*

Football . . . 138-143
Girls Tennis . . . 144-145
Cross Country . 146-149
Girls Swim . 150-151
Water Polo . 152-153
Volleyball . . 154-155
Soccer 156-157
Basketball . 158-165
Wrestling . . 162-165
Softball 166
Golf 167
Track and Field 168-170
Girls Track and Field 171
Baseball . . . 172-175
Girls Basketball 176-177
Boys Swim . 178-179
Gymnastics 180-181
Boys Tennis . . . 182-183
Outstanding Athletes . 184-185

PORTSPORTSPORTSPORTSPORTSPORTSPORTSPORTSPORTSPO

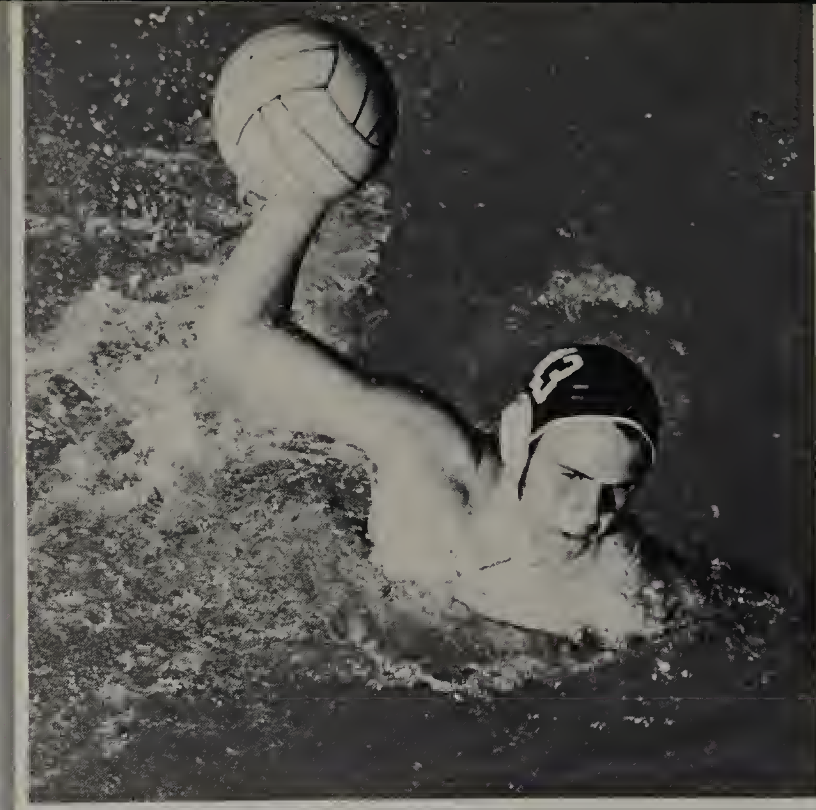

SPORTS

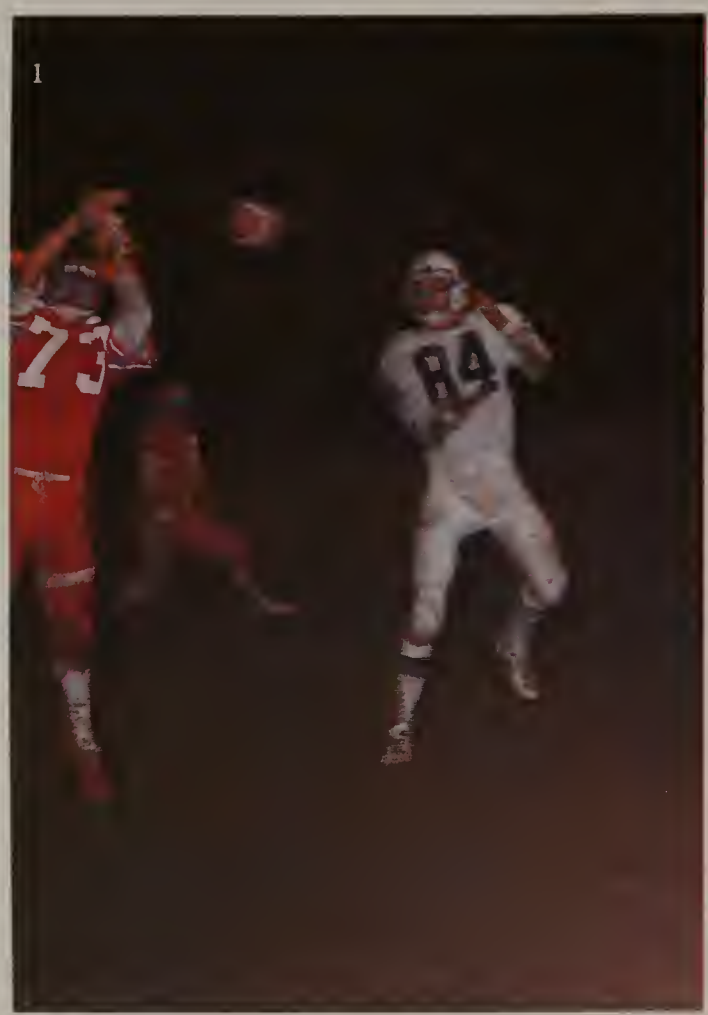
1
73
84

2
63
77
62

5
86
54

6
30
32

8
63

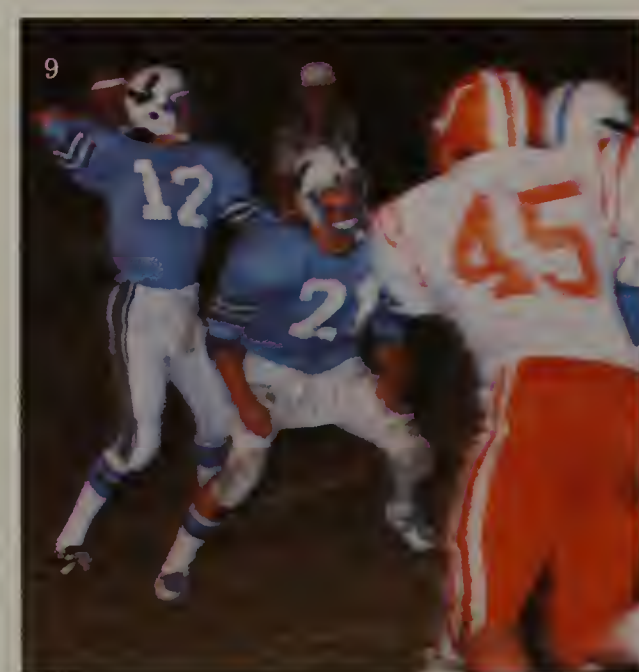
9
12
2
45

3

4

7

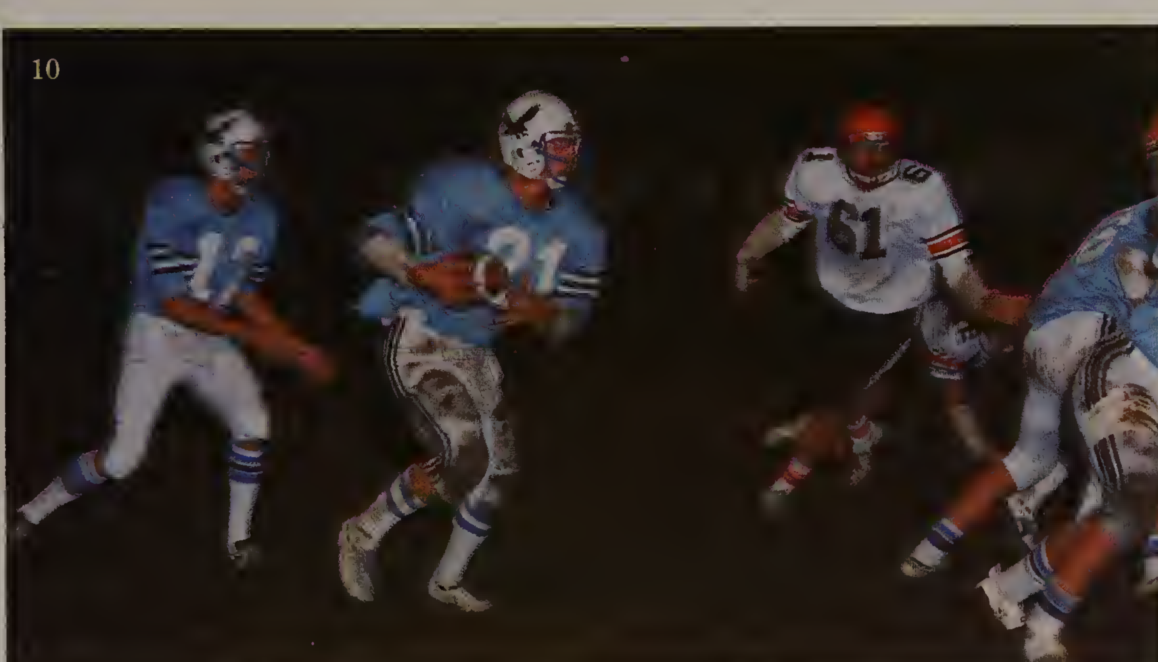

10

FOOTBALLFOOTBALLFOOTBALLFOOTBA

Varsity Game Results

League Champions

37	G.H.	vs.	Helix	14
30	G.H.	vs.	Santana	0
34	G.H.	vs.	Santiago	0
21	G.H.	vs.	El Capitan	6
55	G.H.	vs.	Valhalla	6
31	G.H.	vs.	El Cajon	0
33	G.H.	vs.	Grossmont	7
35	G.H.	vs.	Monte Vista	7
41	G.H.	vs.	Mt. Miguel	6

League Standing
Varsity

Granite Hills	8 - 0 - 0
El Capitan	5 - 2 - 1
Grossmont	4 - 3 - 1
Monte Vista	4 - 3 - 1
Helix	4 - 4 - 0
Mt. Miguel	4 - 4 - 0
El Cajon	4 - 4 - 0
Santana	1 - 7 - 0
Valhalla	0 - 7 - 1

23-5—That's the total record compiled by the Granite Hills Football program. Obviously a very good year. With the dedication and leadership of head coach Dwight Morris and assistant coaches H.Stratton, D.Barrus, L.Cole, D.Garcia, and R.Palafox, the Eagles had one of their most successful seasons ever.

1. Tom Nager makes one of his many outstanding receptions.
2. The Granite Hill's defense is always ready to converge. Mark Jones makes the tackle, but Duane Antijuntti, Gary Hanson, Mark Ballman, Rocky Brown, and Phill Bell are close at hand.
3. Phil Bell and Paul Flores always make an outstanding effort.
4. Scott Neal and Gary Hanson double up for a good tackle.
5. Bob Drinco, who has a rushing average of 6.4 yards per carry, glides past the opponent's defense.
6. With the blocking of Jeff Hayes, Scott Rauch again outruns the defensive line.
7. Ranked number 1 in the county, the Granite Hill's defense gave up only an average ot 5 points per game. Dan Sivadge and Phil Bell demonstrate how this record is possible.
8. With the added talent of Gary Hanson, our defense wouldn't give in.
9. Out of 117 passes attempted, Aaron Graham, our number 1 quarterback, completed 64 of them. This picture captures his flawless form.
10. With his 6.5 rushing average and his defensive technique, Mike Vint, a newcomer to this year's team, proved to be a very effective player.

1

2

3

5

8

9

FOOTBALL FOOTBALL FOOTBALL FOOTBALL FOOTBALL FOOTBALL FOOTBALL

1976 GRANITE HILLS "EAGLES"

No.		Pos.	Ht.	Wt.	Gr.
10	Jacob, Jim	QB	6- 0	165	11
12	Graham, Aaron	QB	5-11	160	12
14	Graham, Brian	DB	5-11	160	11
16	McCann, Randy	DB	6- 0	165	12
18	Sivadge, Dan	DB	6- 0	165	12
20	Paine, Kent	DB	5-11	165	11
21	Vint, Mike	RB	6- 0	180	12
22	Drinco, Bob	RB	5-10	155	12
23	Kingsbury, John	DB	5-10	160	11
24	Breshears, Vance	WR	5-10	155	11
25	Leone, Mike	TE	6- 1	165	11
26	Loveday, Carl	DB	5- 9	155	12
30	Rosen, Greg	LB	5-11	175	12
32	Rauch, Scott	RB	5-10	165	11
34	King, David	LB	5-11	180	11
36	Nixon, Chuck	LB	5-10	165	11
40	Antijuntti, Duane	RB	5-10	165	11
42	Haymes, Chris	DB	5-10	155	12
44	Garcia, Don	DB	6- 0	150	11
46	Bailey, Brad	TE	6- 1	185	12
51	Bentley, Mike	C	6- 0	187	12
53	Neal, Scott	LB	5-11	175	12
57	Kennedy, Mike	DL	6- 8	280	11
60	Hardin, Dave	OG	5- 9	165	12
61	Goss, Wayne	OG	5- 8	160	11
62	Kenna, John	OG	5-10	200	12
63	Hanson, Gary	DL	5- 9	165	11
64	Jones, Mark	DE	6- 0	180	11
66	Brown, Rocky	DL	5-11	190	12
68	Parker, Mike	OG	5-10	155	12
70	Flores, Paul	DL	5-10	180	11
72	Matthews, Roger	DL	6- 1	180	11
74	Hayes, Jeff	OT	5-10	185	10
75	Nedvecke, Kevin	OT	6- 2	225	12
76	Haley, Matt	OT	6- 2	225	11
77	Ballman, Mark	OT	6- 0	220	11
78	Stein, Rick	DL	5-10	170	12
80	Hire, Doug	WR	5-10	160	12
82	Hansen, Dale	WR	5- 9	150	12
84	Nager, Tom	WR	6- 2	170	12
86	Bell, Phil	DE	6- 0	175	12
88	Stemmer, Glenn	TE	6- 0	175	12

1. Mark Jones makes the tackle while Mark Ballman perches in readiness.
2. Brian Braham asks, "How can I catch the ball with Gary Hanson biting my leg?"
3. Mike Bently, the team's no. 2 center, together with Scott Rauch, provide protection for Aaron Graham.
4. Dave Hardin leads the blocking for Dale Hanson on a reverse play.
5. The 1976 Granite Hills Football Team.
6. Mike Vint, Almost faster than the speed of light . . .!
7. Kent Paine makes a crucial interception.
8. Jim Jacob, given protection by Matt Haley and Scott Rauch, does a good job.
9. Mark Ballman, Phil Bell, Greg Rosen, Kent Paine, Duane Antijuntti, and Roger Matthews all converge on the lonely ball carrier.
10. Scott Rauch runs behind the blocking of Kevin Nedvecke and Tom Nager.

QTR
GUESTS
HOME
DOWN
YARDS TO GO

QTR
GUESTS
HOME

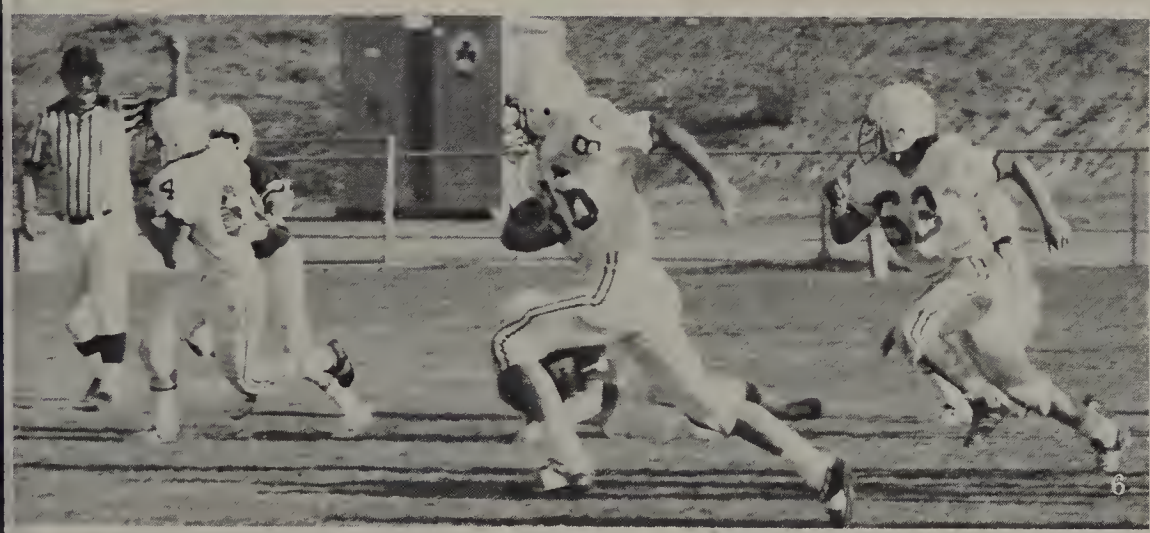

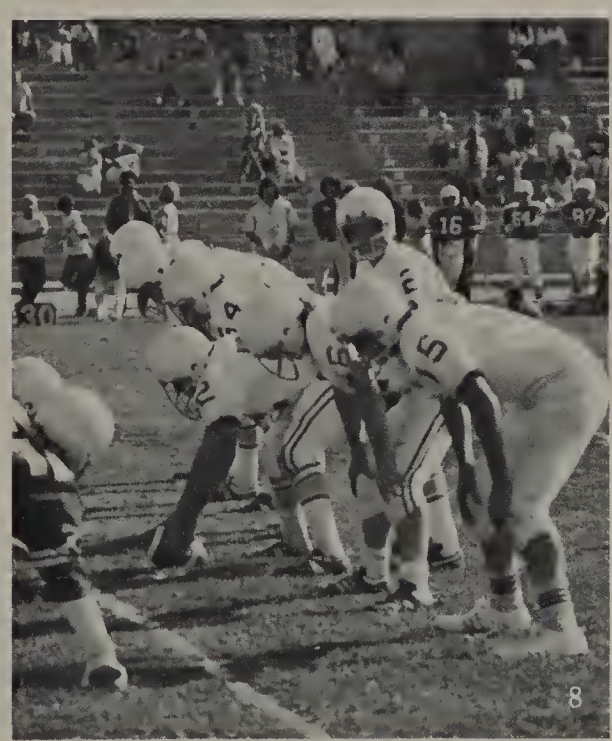

FOOTBALL FOOTBALL FOOTBALL FOOTBALL FOOTBALL FOOTBALL

Junior Varsity
2nd in League

20	G.H.	vs.	Helix	14
23	G.H.	vs.	Santana	0
21	G.H.	vs.	El Capitan	0
25	G.H.	vs.	Valhalla	0
19	G.H.	vs.	El Cajon	0
22	G.H.	vs.	Grossmont	20
6	G.H.	vs.	Monte Vista	20
6	G.H.	vs.	Mt. Miguel	21

Freshmen
2nd in League

21	G.H.	vs.	Helix	14
28	G.H.	vs.	Santana	7
22	G.H.	vs.	University	0
22	G.H.	vs.	El Capitan	6
8	G.H.	vs.	Valhalla	21
26	G.H.	vs.	El Cajon	8
8	G.H.	vs.	Grossmont	32
26	G.H.	vs.	Monte Vista	14
28	G.H.	vs.	Mt. Miguel	22

1. Junior Varsity Team, *FRONT ROW (L TO R):* Coach Palafox, D. Devicentis, E.Bergan, R.Collier, J. Turman, R.Valenzuela, T.Sampson, M.Reid, K.Clough, M.Smith, C.Wiggins, R.Schimpf, R.Sowell, S.Pittman, R.Bettis, K.Paulsen, T.Loveday, D.Drinco. *SECOND ROW:* C.Montgomery, R.Leak, M. Wagner, C.Thomas, R.Tutt, O. Harris, D.Keffler, T.McDougal, S. Bruggema, R.Wygant, J.Gabbard, D.Larson, K.Tuley, S.Goss, S. Borgerding, H.Hatcher, L.Biggs, Coach Garcia, D.Garcia. *THIRD ROW:* H.Perryman, S.Jordan, D. Merten, S.Wutzke, M.Romero, K. Brewer, R.Thunder, R.Hudson, J. Vasquez, B.Vildibill, M.Duckworth, R.Bartholemew, B.Muse, B. Caster, R.Stacey, G.Sparks, R. Neal, T.Simes.
2. Mike Smith shows his speed.
3. Randy Colier demonstrates his grace.
4. Dave Drinco drags No. 81 to the ground.
5. Freshman Team, *FRONT ROW (L TO R):* E.Swanson, J.Hansen, M. Clough, R.Shelton, J.Klucewich, J. McClintic, L.McKittrick, R.Nicolas, J.Bauer, C.Hughes, S.Cantrell, L.Landy, M.Rambeau. *SECOND ROW:* M.Garrison, M.Bentley, D. Dagley, M.Delaney, D.MacLachlan, S.Holland, M.Martinez, S. Auitable, T.Conn, S.Smith, G. Weinschenk, B.Silvia, J.Stempien, S.Vlahos. *THIRD ROW:* J.Simon, T.Ashburn, D.Collins, T.Frye, C. Royer, M.DeSchazer, D.Tolle, G. Cherry, T.Sullivan, B.Fields, N. Chambers, S.McKee, J.Orr, J. Cisneros, B.Stotler, S.Jordan, J. Bongiovanni, K.Bidwell, S.Smith, D.Garcia, J.Morgan, A.Persiani, D. Forston, D.Richards, R.Silvia, M. Pugmire, G.Arntz, C.Flores, P. Lawson, M.Miller, S.Sanford, K. Kohlman, E.Allen, J.Dibble, J. Hood, V.Little.
6. Team work pays off for Mike Delaney.
7. Anyone for a Matador Sandwich?
8. Frosh try to look like the Bigtime.

4

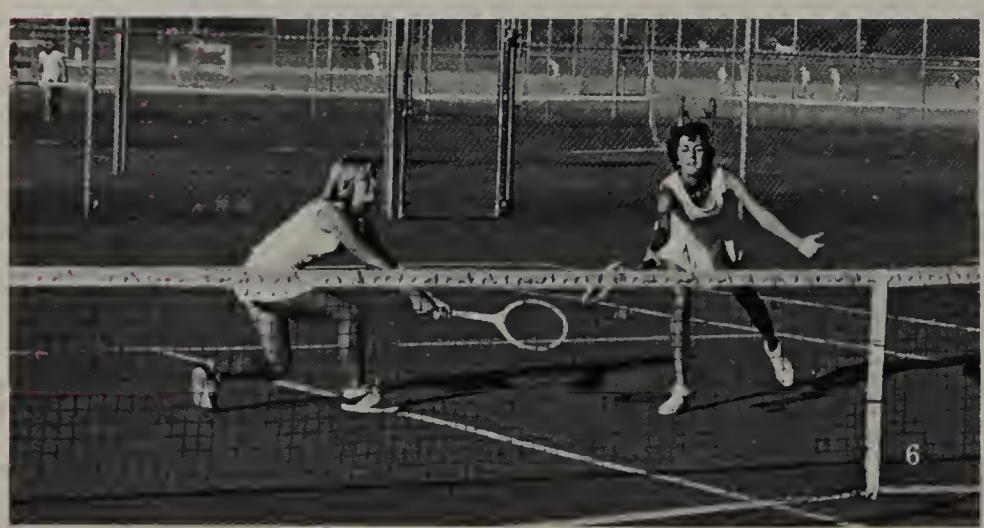

6

7

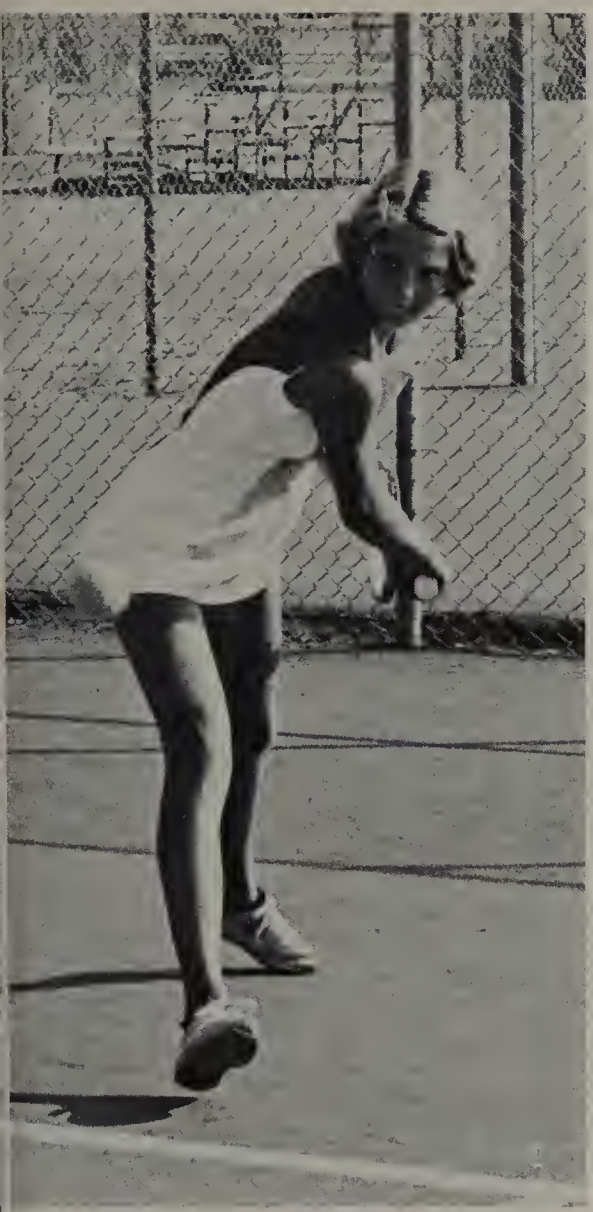

TENNIS TENNIS TENNIS TENNIS TENNIS TENNIS TENNIS TENNIS TENNIS TENNIS

Varsity - Round 1

16	G.H.	vs.	El Cajon	0
10	G.H.	vs.	El Capitan	6
10	G.H.	vs.	Grossmont	6
9	G.H.	vs.	Helix	7
15	G.H.	vs.	Monte Vista	1
14	G.H.	vs.	Mt. Miguel	2
15	G.H.	vs.	Santana	1
11	G.H.	vs.	Valhalla	5

Varsity - Round 2

16	G.H.	vs.	El Cajon	0
10	G.H.	vs.	El Capitan	6
5	G.H.	vs.	Grossmont	11
5	G.H.	vs.	Helix	11
	G.H.	vs.	Monte Vista	
14	G.H.	vs.	Mt. Miguel	2
16	G.H.	vs.	Santana	0
10	G.H.	vs.	Valhalla	6

1. Varsity Tennis: *(L TO R, ON ROCK)* C. Lucas, A. Jacob, *(STANDING)* E.Burtram, K.McDougal, M.Martin, T.Mallory, J. Oka, P.McPherson, *(SITTING)* R. Peck, M.Van Orshoven, S.Smith, B.Wilson, D.Regan, T.Rainbolt
2. Adele Jacob concentrates on her backhand.
3. Patricia McPherson is not always foot-faultless.
4. J.V. Tennis: *(L TO R, TOP ROW)* D.Ruck, K.Fife, S.Bifolchi, J.Higgins, Y.Saunders, D.Saunders, K.Flammini, D.Reed, P.Staples, T.Crawford, T.Estevani, K.Lofft, L.Hertel, S.Smith, *(BOTTOM ROW)* C.Lukacs, E.Boozel, F.Hart, K.Nyblade, M.Ancona, C.Darland, L.Crow, P.Orr, C.Van Orshoven, T. Jones
5. Jeri Oka and Terrie Mallory team up at the net.
6. Cathy Darland and Marijoyce Ancona match up against a tough opponent.
7. Susan Smith and Barbara Wilson, J.V.'s best, keep the ball in play.
8. By a unanimous decision, Tammy Rainbolt is elected to return the volley.

4

5

2

3

6

7

ROSSCOUNTRYCROSSCOUNTRYCROSSCOUNTRYCROSSCOUNTRYC

Varsity

29	G.H.	vs. El Cajon	26
15	G.H.	vs. El Capitan	50
25	G.H.	vs. Grossmont	30
36	G.H.	vs. Helix	20
42½	G.H.	vs. Monte Vista	19½
33	G.H.	vs. Mt. Miguel	22
29	G.H.	vs. Santana	28
22	G.H.	vs. Valhalla	35

1. Varsity: *(TOP ROW, L TO R)* R.Elston, T.Moore, B.Lance, C.Smith, *(BOTTOM ROW)* M.Hedberg, P. Carroll, J.Hines.

2. Coach Wilkins makes his team think as well as workout hard.

3. Pat Carroll pants after setting a new record at the Lindo Park Course.

4. Pat Carroll, one of the fastest runners in the county, speeds toward the finish line.

5. Mark Hedberg keeps a steady pace.

6. Team warmups before a race are routine for our runners.

7. Tracy Moore, a sophomore, is one of the the team's outstanding runners.

8. Ron Elston, out for the first year, is doing a good job.

CROSSCOUNTRYCROSSCOUNTRYCROSSCOUNTRYCROSSCOUNTRYCROSSCOUNTRYCROSSCOUNTRY

J.V.

30	G.H.	vs. El Cajon	25
18	G.H.	vs. El Capitan	44
41	G.H.	vs. Grossmont	17
50	G.H.	vs. Helix	15
29	G.H.	vs. Monte Vista	26
39	G.H.	vs. Mt. Miguel	20
41	G.H.	vs. Santana	17
37	G.H.	vs. Valhalla	23

Freshmen

23	G.H.	vs. El Cajon	33
26	G.H.	vs. El Capitan	31
27	G.H.	vs. Grossmont	30
31	G.H.	vs. Helix	28
36	G.H.	vs. Monte Vista	22
35	G.H.	vs. Mt. Miguel	24
31	G.H.	vs. Santana	25
30	G.H.	vs. Valhalla	27

1. J.V.: *(BACK ROW L TO R)* W.Bruce, T.Guerra, R.Schneider, D.Walberg, R. Bluhm, R.Smith, W.Robertson, Max Parker, B.Becker, *(FRONT ROW L TO R)* Mark Parker, G.Perez, E.Nelson, T.Neeler, J.Vogelsang, D.McMaster, G. McCormack, V.Tripi, J.Estavani.

2. The tension mounts as the J.V. team eagerly awaits the race to begin.

3. Freshmen: *(BACK ROW L TO R)* R. Clayton, J.Mills, B.Wilkins, W. Bieber, *(FRONT ROW L TO R)* B. Steele, Marty Parker, C.Weaver, M. Farrar, S.Simpson.

4. D.McMaster and J.Voglsang pull away from the pack to win another race.

5. The thrill of victory for the J.V. team!

6. Frosh team on the starting line and raring to go!

2

6

9

SWIMMINGSWIMMINGSWIMMINGSWIMMINGSW

VARSITY SWIM

56	G.H.	vs. Christian	19
158	G.H.	vs. El Cajon	89
83	G.H.	vs. El Capitan	84
113	G.H.	vs. Helix	172
134½	G.H.	vs. Monte Vista	141½
106	G.H.	vs. Mt. Miguel	73
60	G.H.	vs. Valhalla	205
160	G.H.	vs. Santana	132
67	G.H.	vs. Grossmont	216

VARSITY DIVING

6	G.H.	vs. Christian	0
19	G.H.	vs. El Cajon	7
13	G.H.	vs. El Capitan	3
9	G.H.	vs. Helix	20
23	G.H.	vs. Monte Vista	0
13	G.H.	vs. Mt. Miguel	3
13	G.H.	vs. Valhalla	22
23	G.H.	vs. Santana	5
13	G.H.	vs. Grossmont	13

1. VARSITY SWIM: *(TOP ROW, L TO R)* R.Schroeder, L.Kremensky, M. Wood, S.Pool. *(MIDDLE ROW)* N. Lawton, F.Stotler, E.O'Neal, S.Feeney, B.Stempien *(BOTTOM ROW)* P. Emery, L.Jacobson, N.Parson.

2. DIVING: *(TOP ROW, L TO R)* C. McKee, L.Matern, L.Jacobson, T. Abell, J.Shannon *(BOTTOM ROW)* D.Jacobs, J.Jordan, T.Walker, P.Watson.

3. Lisa Kremensky, swimming breaststroke, does a great job.

4. Vicki Driver swims freestyle true to form.

5. Lezlie Matern, swimming backstroke, finds working out at 6:00 A.M. can be quite chilly.

6. Joanne Shannon reaches for the water after a well executed dive.

7. J.V. SWIM: *(TOP ROW L TO R)* E.Hunt, C.Mckee, J.Sarver, S.Richards, M.Erickson, A.Copher, V.Driver, P.Mitchell, *(ROW 3)* S.Keller, S.Wells, R.La Moure, K.Duryee, R.Gros, J. Shrum, L.Matern, W.Smith, T.Walker *(ROW 2)* L.Arntz, T.Abell, K.Burnett, D.Tehan, D.Henry, P.Watson, L.Crecy, K.Ruck *(BOTTOM ROW)* L.Kreitzer, J.Jordan, G.Cherry, T.Kassel, J. Shannon, C.Fritzsche, R.Malmquist, S. Vexland *NOT PICTURED:* R.Brown, A.Burris, M.Reinhardt.

8. Diana Jacobs, captain of Granite Hill's first diving team, demonstrates what diving is all about. Although this is the first year of diving for our girls, they have an excellent record.

9. Nancy Lawton can swim the butterfly even with her eyes closed.

1

2

3

4

5

6

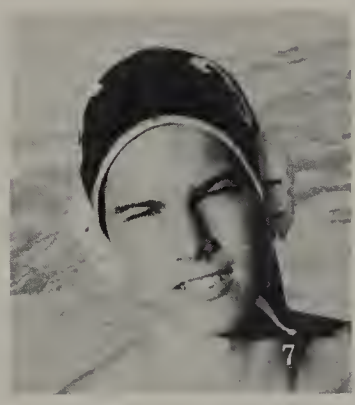
7

10

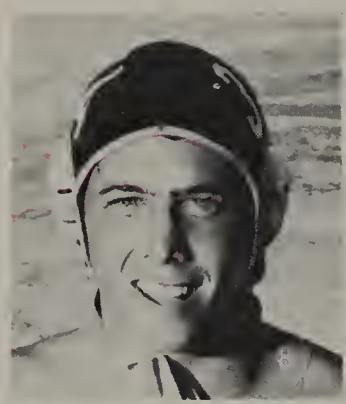
8

9

13

14

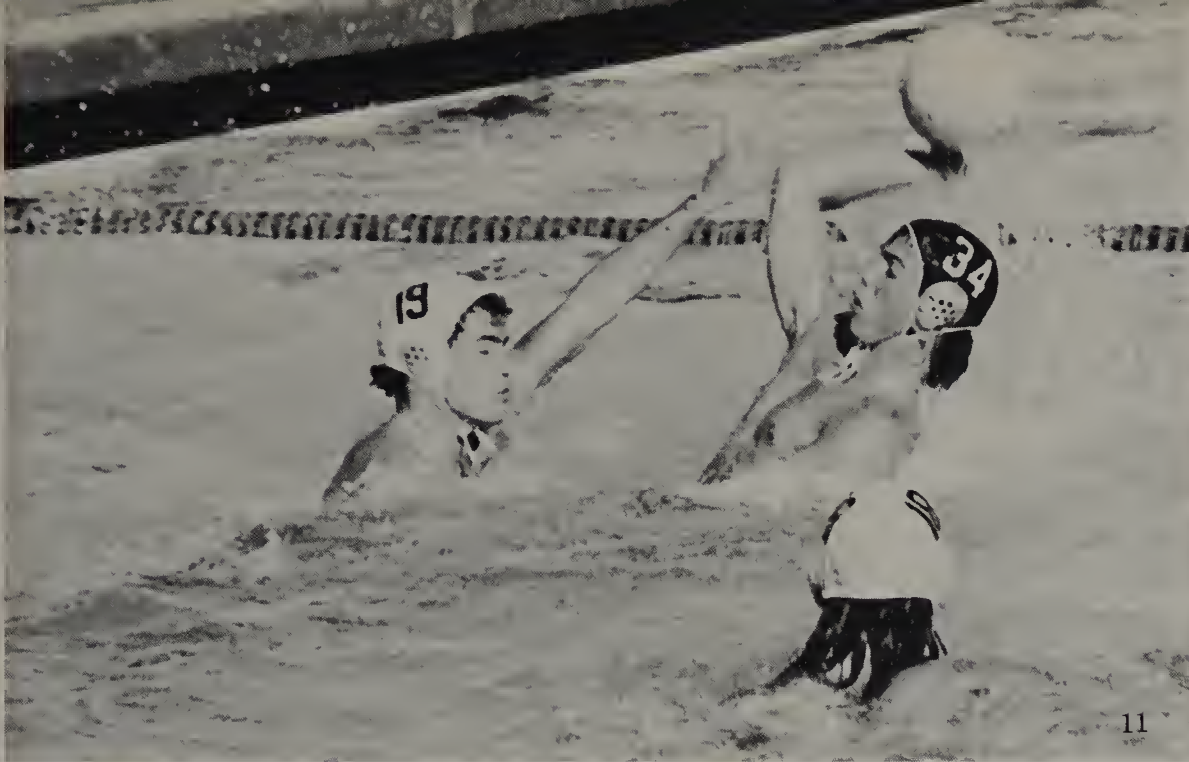

11

12

15

WATERPOLOWATERPOLOWATERPOLOWATERPOLOWATE

Varsity - Round 1

15	G.H.	vs.	El Cajon	12
24	G.H.	vs.	El Capitan	4
11	G.H.	vs.	Grossmont	14
11	G.H.	vs.	Helix	17
14	G.H.	vs.	Monte Vista	9
38	G.H.	vs.	Mt. Miguel	4
27	G.H.	vs.	Santana	3
6	G.H.	vs.	Valhalla	16

Varsity - Round 2

21	G.H.	vs.	El Cajon	4
26	G.H.	vs.	El Capitan	7
20	G.H.	vs.	Grossmont	28
10	G.H.	vs.	Helix	12
20	G.H.	vs.	Monte Vista	13
41	G.H.	vs.	Mt. Miguel	4
36	G.H.	vs.	Santana	6
11	G.H.	vs.	Valhalla	19

Varsity: 1. B.Copher 2. D.Gebhardt 3. D. Hudson 4. M.Jacobson 5. M.Kremensky 6. T.Land 7. R.McKittrick 8. T.Nager 9. K. Watkins

10. McKittrick practices the old "Statue of Liberty play."

11. Tim Nager goes for a goal.

12. Mark Kremensky blocks a shot from the opposing team.

13. Tim Nager, team captain.

14. Tom Land scores one of the goals for our team.

15. J.V.: *(TOP OF THE G GOING COUNTER-CLOCKWISE)* S.Spiron, G.Howard, M.Collins, K.Little, D. Grubb, P.Lonnegren, S.Tate, C.Samter, B.Stanley, J.Alvernaz, K.Dorst, D. Bennett, M.Messner, S.Sines, M. Notsche, M.Johnpeter, M.Scott, W. Christensen, V.Clarke, R.Cameron, C. Copher, J.Tripi, T.Knaak, D.Mayuiers, J.Wilder, W.Erholtz, J.L'Italien.

3

4

7

8

OLLEYBALLVOLLEYBALLVOLLEYBALLVOLLEYBALLVOL

Varsity - Round 1

W	G.H.	vs.	Christian	L
W	G.H.	vs.	El Cajon	L
W	G.H.	vs.	El Capitan	L
W	G.H.	vs.	Helix	L
L	G.H.	vs.	Grossmont	W
W	G.H.	vs.	Monte Vista	L
W	G.H.	vs.	Mt. Miguel	L
W	G.H.	vs.	Santana	L
W	G.H.	vs.	Valhalla	L

Varsity - Round 2

L	G.H.	vs.	Christian	W
W	G.H.	vs.	El Cajon	L
W	G.H.	vs.	El Capitan	L
W	G.H.	vs.	Helix	L
L	G.H.	vs.	Grossmont	W
W	G.H.	vs.	Monte Vista	L
W	G.H.	vs.	Mt. Miguel	L
L	G.H.	vs.	Santana	W
L	G.H.	vs.	Valhalla	W

1. Varsity: *(L TO R)* M.Malovic, C. Vaughn, J.Carroll, M.Tims, P.Quick, L.Toth, A.Adams, K.Thomas.

2. Kathy Thomas, a returning varsity letterone, strikes a blow for girl's volleyball.

3. If by chance Kathy Thomas' spike is blocked, Patti Quick is ready.

4. Lori Toth can't wait until Friday night's dance to do the bump.

5. Chris Vaughn shows that it takes concentration to bump well.

6. Patti Quick is one of our team's best setters.

7. Assistant coach John Parrot asks, "Have you heard the one about . . . ?"

8. J.V. *(TOP ROW L TO R)* T.York, D.Jones, L.Kennedy, C.Cooley, L. Garrison, L.Paradise *(MIDDLE ROW)* L. Vunder, A.Blankartz, D.Hunn, S. Joyner, C.Tomkins *(BOTTOM ROW)* K.Scanlan, K.Brewer.

4

5

SOCCERSOCCERSOCCERSOCCERSOCCERSOCCERSOCCERSOCCER

1- Varsity Team, *BACK ROW, STANDING, L TO R* P.Vlahos, E.Kennedy, K. Hambright, A.McCalmont, J.Barker, H.Coleman. *SECOND ROW:* A. Brickey, J.Cobbs, J.Jacob, T.Haymes, S.Kennedy. *THIRD ROW:* D.Hanson, S.Hambright, M.Delucia, R. Valenzuela, L.Odell. *BOTTOM ROW:* M.Smith, ball, A.Graham.

2- Henry Coleman has been an essential member of the Varsity squad for four years. His defensive technique is the best on the team, yet he still assists on many goals.

3- Scott Hambright makes the team click. He has been on the Varsity team four years, three of which he has been team captain. Scott was one of three California players to be on a twenty player nation-wide team. He knows how to make a goal, as shown in this picture. Backing him up are Jim Jacob, a two year letterman, and Aaron McCalmont, a new Varsity player.

4- Halfback Steve Kennedy has developed a precise passing attack. He is one of the best dribblers on the team and really does his part.

5- J.V. Team, *TOP ROW, L TO R:* Coach D.McCalmont, P.Vahos, R.Elston, C. Wiggins, T.Sampson, P.Athlin, D. McDuftey, M.Chambelin, S.Holland. *BOTTOM ROW:* J.Neal, R.Bartholomew, E.Swanson, S.Smith, J.Dibble, E.Cerda, G.Moyers, G.Meza, M.Aquilar, D.Carter.

6- Often, during practices, J.V. and VarSITY SCRIMMAGE AGAINST EACH OTHER. David McDuffey and Rich Valenzuela are really fired up.

7- This is Kevin Hambright's third year on the Varsity Soccer Team. He uses his skills very effectively and makes an important contribution to the team.

8- Scott Holland and Perry Vlahos really go at it duing practice.

9- The most aggressive player on the team is Tony Haymes. He is a two year Varsity member and a talented fullback.

1

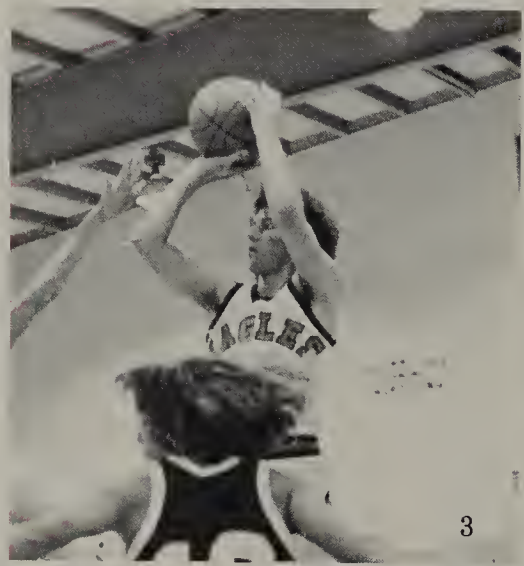

3

4

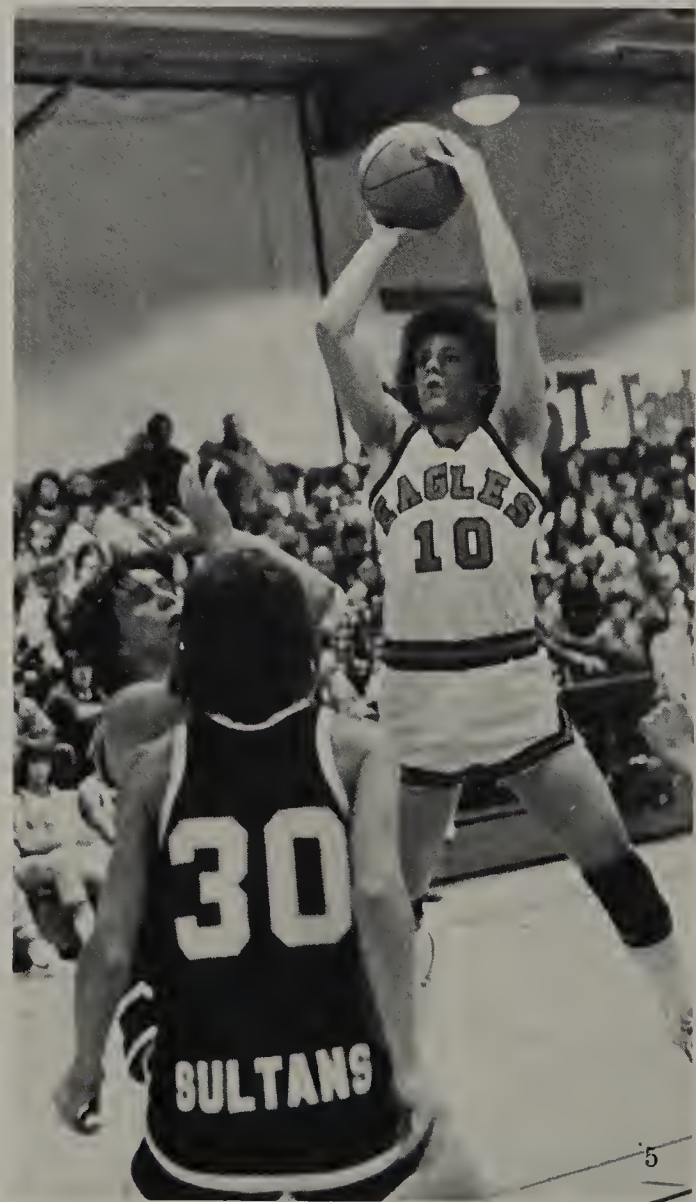

5

6

2

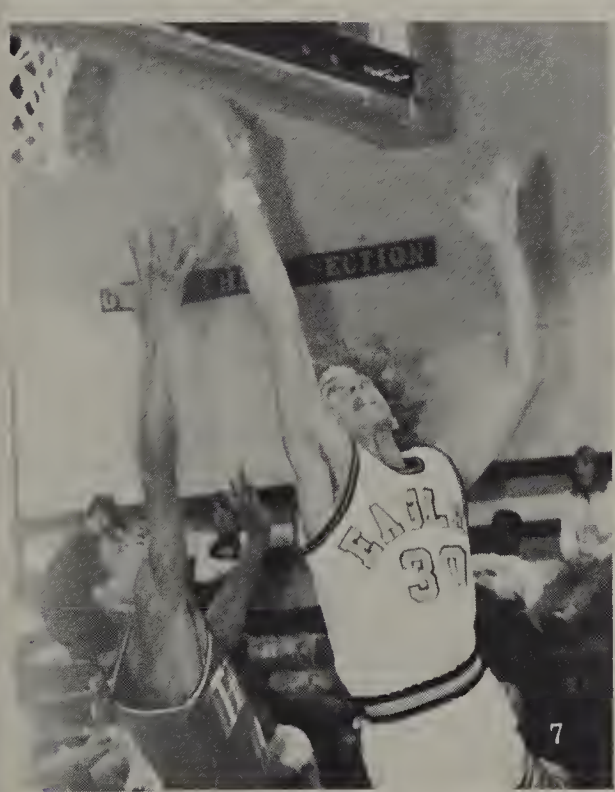

7

8

9

BASKETBALLBASKETBALLBASKETBALLBASKETBALLBASKETBALL

1- Varsity team *(L TO R):* Coach McAdams, M.Curran, D.Sivadge, S.Redman, D.Geving, T.Nager, G.Doerr, M. Mathison, B.West, B.Graham, S. Davidson, W.Moore, G.Gray.

2- Greg Doerr again outmaneuvers his opponents. Greg is a returning varsity letterman and his brilliance on the court is beyond all praise. Besides being the teams top scorer, Greg is also one of the leagues leading point-makers.

3- Brian Graham scores again.

4- Greg Doerr puts it up again while Brian Graham, #10, and Mark Curran, #22, wait to get into the action.

5- A jump shot is no simple thing, but Brian Graham makes it look easy. Although this "spread-eagle" style isn't standard shooting procedure, it sure works for Brian.

6- Free throws are points that add up in the end, and Mike Mathison just can't seem to miss. This is Mike's second year on the varsity squad and he is only a junior. Mike's unbeatable style should greatly strengthen next year's team.

7- Although there's a player between Blaine West and the basket, he has no trouble in reaching the goal, chalking up two more big points for the Eagles. Blaine is a most versatile player with a knack for scoring an impressive amount of points in each game.

8- Tom Nager's skill has proven to be a great asset to the varsity team for the past two years. Tom demonstrates his basketball know-how.

9- Shawn Davidson, #20, gets in good position for the rebound should Blaine West. #30, happen to miss . . . of course this is highly unlikely.

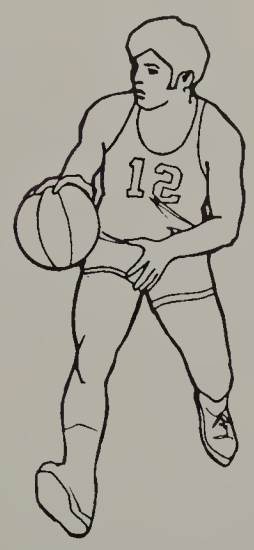

WELCOME
14
22
12
30
52
54
34
50
32
40
10
20

1

22
30
54
40
42
44
20
24
32
50
14

2

4

5

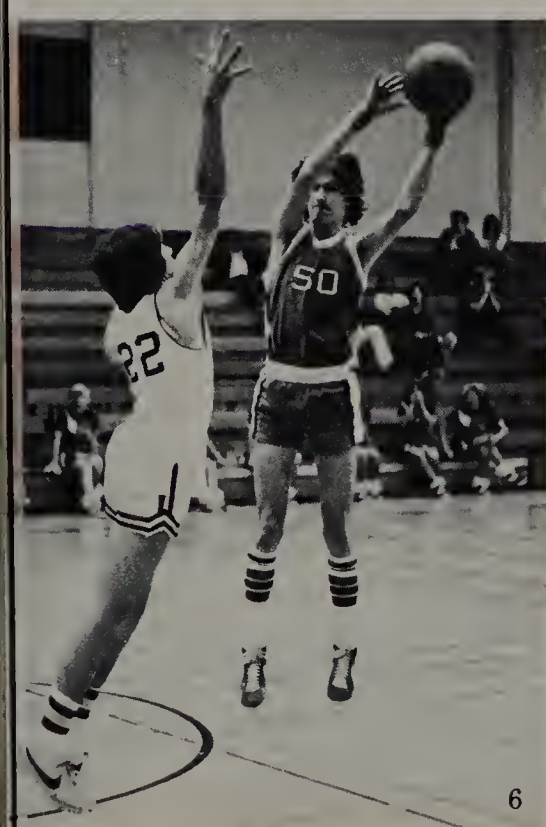

6

7

BASKETBALLBASKETBALLBASKETBALLBASKETBALLBASKETBALL

1- J.V. Basketball Team, *(L TO R):* D. Smith, D.Kilpela, R.Sowell, B.Ault, L.Biggs, M.Kennedy, D.Smith, C. Montgomery, M.Duckworth, S.Wutzke, L.Hertel, P.McAdams, Coach Neel.

2- Frosh Basketball team, *(L TO R): BOTTOM ROW,* T.Penick, S.Murphy, T.Ashburn, C.Hughes, S.Halligan, H. Justus, S.Steoh, B.Lindsey. *TOP ROW,* R.Meierbachtol, S.Vlahos, J. Klucewich, R.Silvia, R.Nicolas, K. Wolf, S.Cantrell, J.McClintic, J. Stempien, J.Salyer. *NOT PICTURED,* Ladd McKittrick.

3- Loren Biggs is going for another rebound.

4- Richard Nicolas gets down for the fast break.

5- Bryon Lindsey fakes-out the Helix defense.

6- Clyde Montgomery uses an overhead pass to assist his team mate.

7- Steve Wutzke is a good player, but I bet he couldn't make it from behind the basket again.

C. Owens
Coach

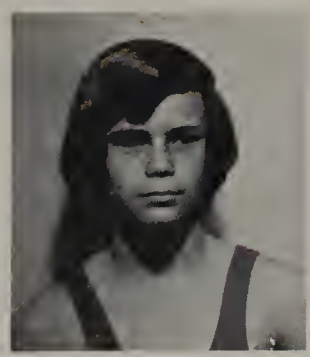

M. Parker
98 lbs.

M. Parker
103 lbs.

H. Ryan
112 lbs.

D. Drinco
120 lbs.

T. Harvey
127 lbs.

M. Parker
133 lbs.

R. Schneider
138 lbs.

J. Hines
145 lbs.

K. Callen
154 lbs.

R. Stien
165 lbs.

D. Merten
175 lbs.

J. Kenna
191 lbs.

M. Ballman
Hwt.

5

6

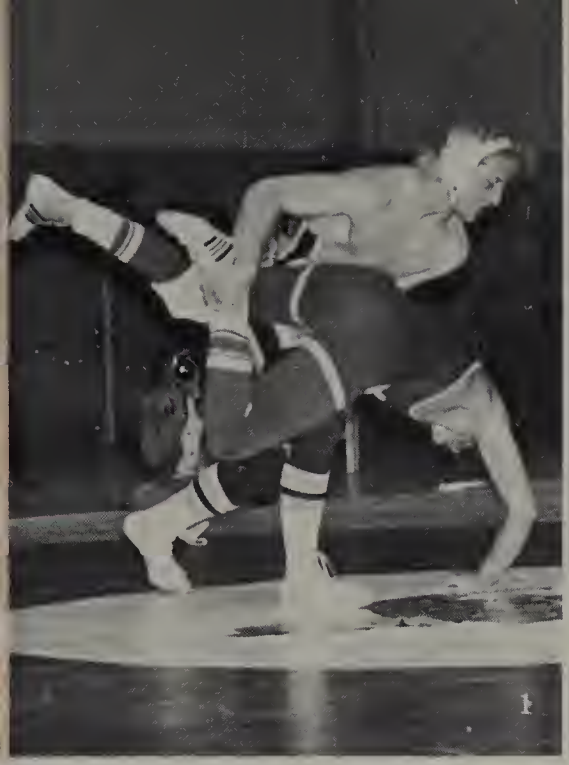

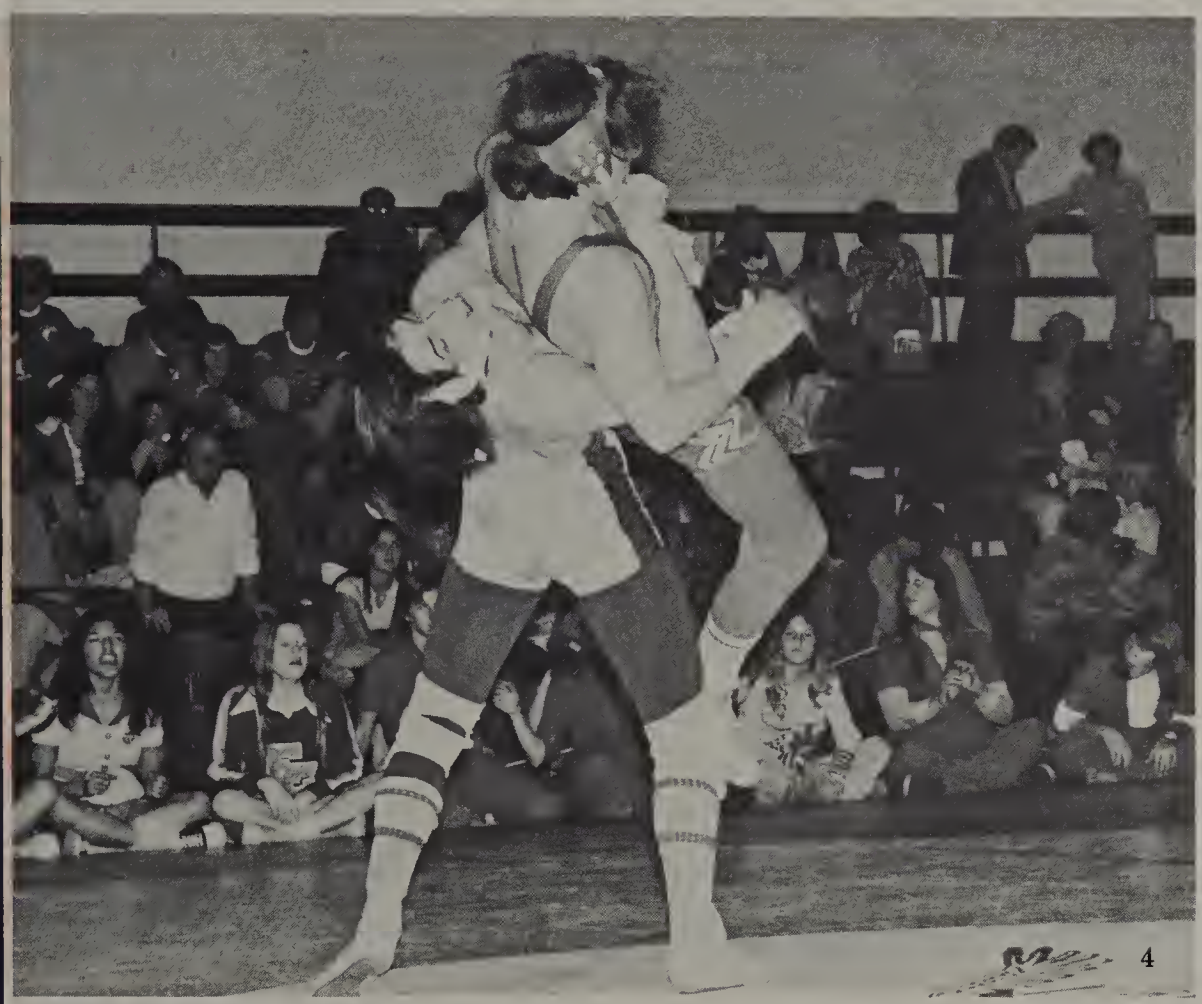

WRESTLING WRESTLING WRESTLING WRESTLING WRES

1- Rick Stein puts the crunch on his opponent from Santana.

2- While looking for instructions from the coach, Max Parker maintains control of his man without any problem.

3- This year's team includes the Parker brothers who make a great part of our Varsity Wrestling team. Here Marty, Mark, Max, and Mike consult with coaches W. Williams and C. Owens.

4- On his way to a win, Jeff Hines uses a perfect hip throw.

5- Our heavyweight, Mark Ballman, is one of the best. Here he shows you how he does it.

6- Dave Drinco shows good promise for the years to come. Here he gets the takedown.

7- Ron Schneider shows his strength over his man from Grossmont by picking him up and throwing him.

2

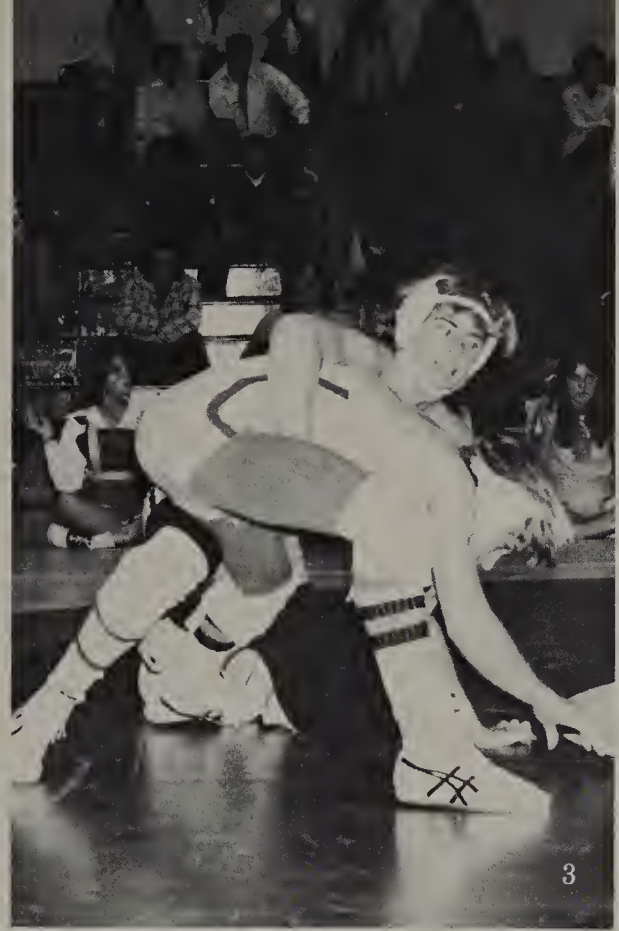

3

5

6

7

WRESTLING WRESTLING WRESTLING WRESTLING WRESTLING

1- *BACK ROW (L TO R):* Coach: Coy Owens, Barry Stemmer, Andy Adams, Mike Lepper, Dave Nutter, Rick Smith, Ron Hudson, Ollie Harris, Kevin Clough, Kevin Little, Coach: Warren Williams. *CENTER (L TO R):* Sepir Yakana, Len Wilson, Brad Steele, Bill Weidemann, Mark Bernier, Kent Brewer, Brian Caster, Benny Becker, Craig Carpenter, *FRONT (L TO R):* Victor Powell, John Lewton, Gary Huber, Mike Pepin, Mark Tucker, Tom Coker, Ken Hunt, Bob Lanham, Chris Borgerding.

2- Mark Bernier is one of our best J.V. wrestlers and often is on the Varsity Team.

3- Keeping things in control, Kent Brewer begins to throw his man to the mat.

4- Frosh Wrestling Team 1977- *BACK ROW (L TO R):* Flores, Cal; Sanford, Steve; Shelton, Roland; Bentley, Mike; MacLaughlin, Doug; Hasen, Jim; Clough, Mike. *FRONT ROW (L TO R):* Vogt, Mike; Vanderbuilt, Fred; Garcia, Dana; Wilkens, Bob; Morgan, Jeff; Crowell, Pat.

5- Brian Caster puts all of his effort into his matches and usually comes up winning.

6- Mike Vogt is only one of are many talented Freshmen wrestlers who is breaking his opponent down.

7- In complete control, Roland Shelton prepares to pin another man.

SOFTBALLSOFTBALLSOFTBALLSOFTBALLSOFTBALLSOFTBA

1- Varsity Softball Team, *(L TO R):* N.Maley, T.Coutee, V. Schultz. *MIDDLE (L TO R):* S.Smith, J.Carroll, W.Purcell, D. Jones. *BOTTOM (L TO R):* B.Wilson, D.Hunn, D.Harb, C. Ashcraft, D.Ruck, C.Vaughn, L.Garrison. The Varsity Softball Team has its ups . . .

2- . . . and its downs.

3- Debbie Hunn fields the ball while Julie Carroll backs her up.

4- One of the biggest factors to the success of this year's team is the superb pitching of Debbie Jones. Debbie has been known to pull the team out of the tightest situations without choking. In this picture, Debbie shows her winning style.

5- Debbie Hunn is another key player for our softball team. This is Debbie's fourth year on the team-two of which she's been a starting Varsity player. Debbie is always ready for action, as shown in this picture.

6- J.V. Softball Team, *TOP (L TO R):* D.Lee, S.Bifoulchi, A.Blankhartz. *STANDING (L TO R):* Coach DeLipthay, C.Gerenhalgh, J.Pietila. *KNEELING (L TO R):* S.Pool, D.Archibald, K.Kraft, D.Freyberg, S.Smith, D.Monrow. *SITTING (L TO R):* S.Joyner, C.Eberle, P.Brand, P.Quick.

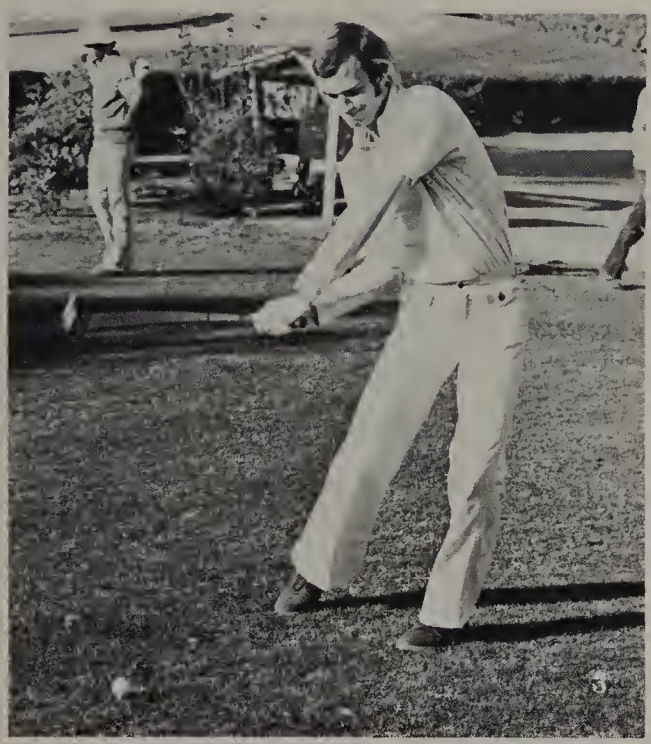

GOLFGOLFGOLFGOLFGOLFGOLFGOLFGOLFGOLFGOLFGOLFGOLFG

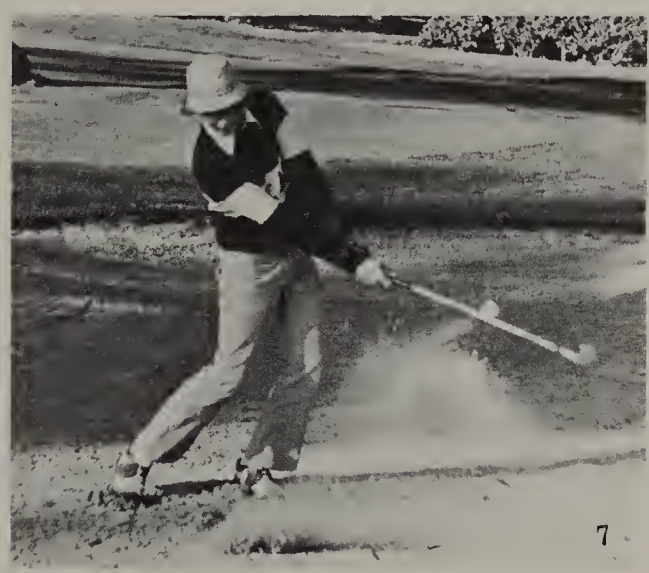

1- It's tough to be an athlete . . . but Jay Kenna can handle it.

2- Do you see Mark Curran underneath the ball and tee? Well, Jay Kenna didn't.

3- Glenn Gray keeps his eye on the ball, follows through and, above all, grits his teeth.

4- 1977 Golf Team: *STANDING (L TO R):* G.Gray, B. Ault, P.McAdams, B.West, M.Moen, P.Koerner, J. Kenna, M.Curran. *KNEELING (L TO R),* D.Buckles, M.Collins, Don Buckles.

5- Mike DeLucia proves why they call him a real swinger.

6- Mark Curran addresses the ball . . . "Hello ball."

7- Even all of the sand of Mission Beach couldn't stop Dave Buckles.

1

4

5

6

7

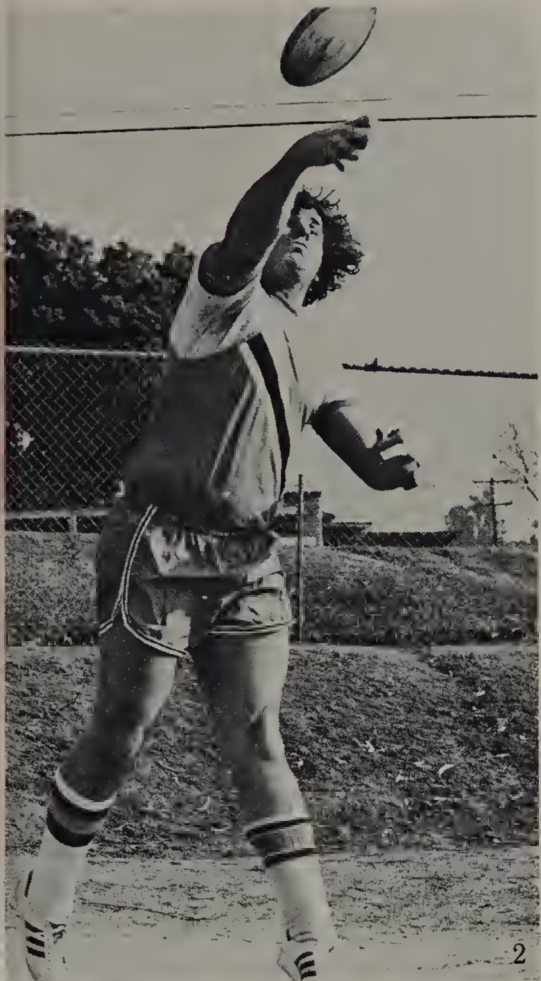

TRACKTRACKTRACKTRACKTRACKTRACKTRAC

1- Varsity Track *(BACK ROW L TO R)* M.Ballman, M.Senkle, J. Wiedemann, R.Heaton, D.Rennean, K.Nedvecki, B.Schrall, M. Mathison, R.Thunder, R.Brown, J.Tucker, G.Antis. *(FRONT ROW)* S.Rauch, M.Morrisset, B. Lance, J.Gibason, Jorge Perez, B.Drinco, D.Hire, R.Smith, C. Breshears, J.Kingsbury, R.Horton, M.Hedberg.

2- Craig Luhr tosses the discus.

3- Mark Ballman puts some muscle into the shotput.

4- Charlie Breshears shows it takes concentration and body discipline to hurdle.

5- Dan Sivadge really doesn't have springs in his legs, but at times it seems as though he does. Dan shows his unique style in this high jump.

6- Bob Drinco and Scott Rauch know it takes a lot of cooperation to make a relay work.

7- Mike Mathison demonstrates his ability to jump.

8- Guy Antis, Doug Hire, John Tucker, and Mark Morrisset are all ready to jump the limits.

3

4

5

6

2

1- J.V. Track Team *(BACK ROW L TO R)* K.Paulsen, J.Gabbard, V. Tripi, M.Bertolino, M.Kennedy, D.Freske, H.Hatcher, T.Rose, *(FRONT ROW)* R.Sousa, J.Bennet, J.Vogelsang, M.Calloway, G.McCormick, D.McMaster, E. Nelson.

2- Girls' Track Team *(FRONT ROW, L TO R)* V.Vogelsang, D.Kane, C. Vanorshoven, K.Ream, K.Sheldon, C.Perry, *(SECOND ROW)* T. Funk, K.Burnett, M.Wood, C. Collard, M.Reinhardt, C.French. *(THIRD ROW)* L.Jacobson, D. Henry, L.Herbst, E.Boozes. *(FOURTH ROW)* N.Lawton, D. Reed, D.Saunders, K.Flamini, S. Lukaes.

3- Lori Jacobson attempts the high jump in the traditional style.

4- Chris VanOrshoven, Vicki Vogelsang, Karla Ream and Karen Sheldon warm up for a tough meet.

5- Adele Jacob recieves the baton from Meg Lester on the last leg of their relay.

6- Donna Kane is improving her tech-ʟique with some coaching from the guys.

7- Frosh Track Team *(BACK ROW, L TO R)* J.Dibble, S.Avitable, P. Lawson, D.Dagley. *(FRONT ROW)* D.Carter, S.Simpson, E.Swanson, E.Preston.

1

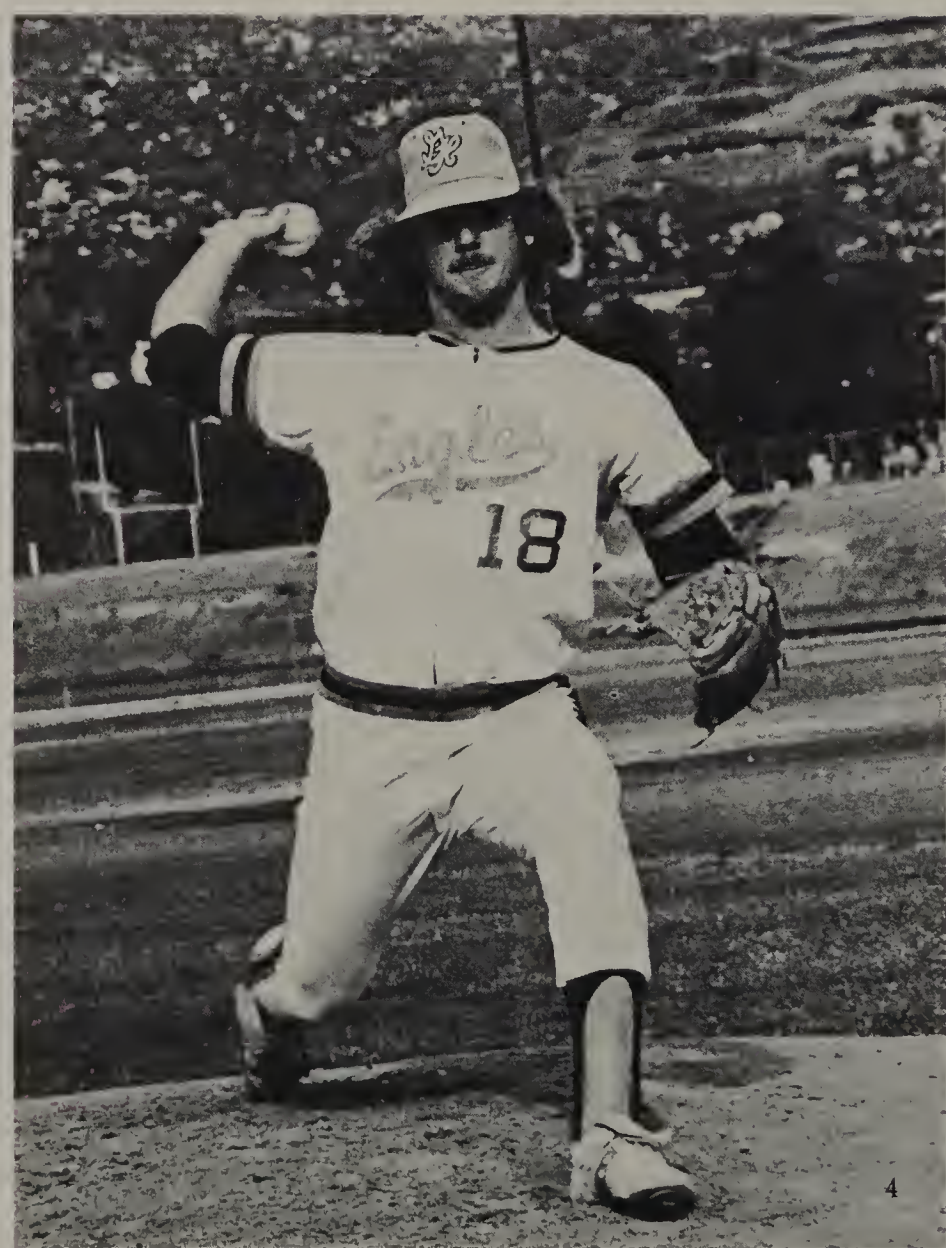

4

5

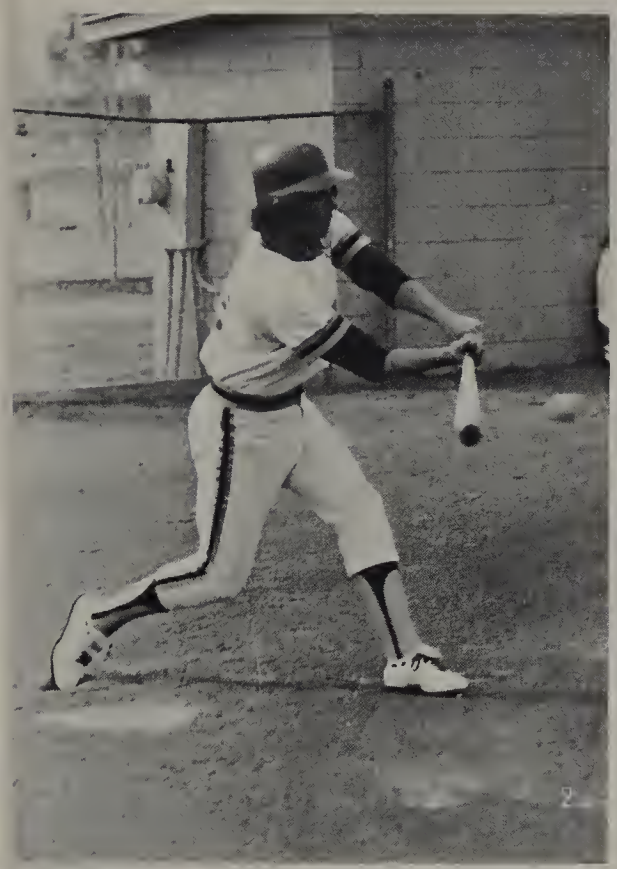

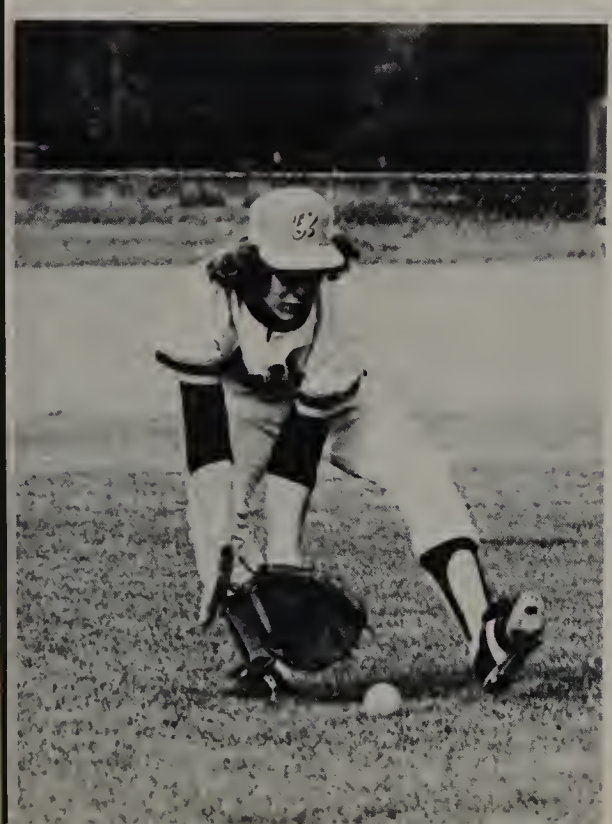

BASEBALL BASEBALL BASEBALL BASEBALL BASEBALL BASEBALL BASEBALL BASEBALL

1- Varsity Baseball: *BACK ROW (L TO R)* Coach Thompson, M. Vint, A.Graham, B.Demo, K. Paine, G.Doerr, W.Moore, H. Coleman, T.Nager, B.Graham, *KNEELING (L TO R)* L.Gonzales, G.Stemmer, S.Davidson, G.DeVencentis, G.Hanson, R. McCann, D.Antijuntti, D.Hanson.

2- Brian Graham digs in and connects with the ball.

3- Kent Paine uses the eyes in the back of his head to catch the ball.

4- Remember when we told you Mike Vint was a great asset to the football team and we're really glad to have him at Granite Hills? Well, he's also a great asset to our baseball team and we're still really glad to have him at Granite Hills.

5- We have high hopes for Bill Demo, another new addition to this year's varsity squad.

6- Duane Antijuntti fires the ball to first base.

7- Henry Coleman scoops up the ball for a quick play.

8- Gary Hanson, this year's catcher has an outstanding arm. In fact, it just can't be licked.

18
20
14
16
19
6
17
2
5
9
8

2

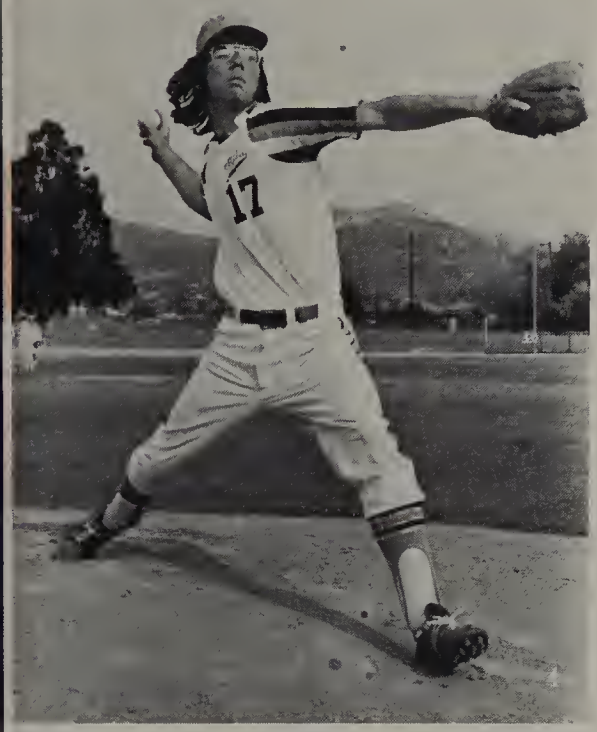

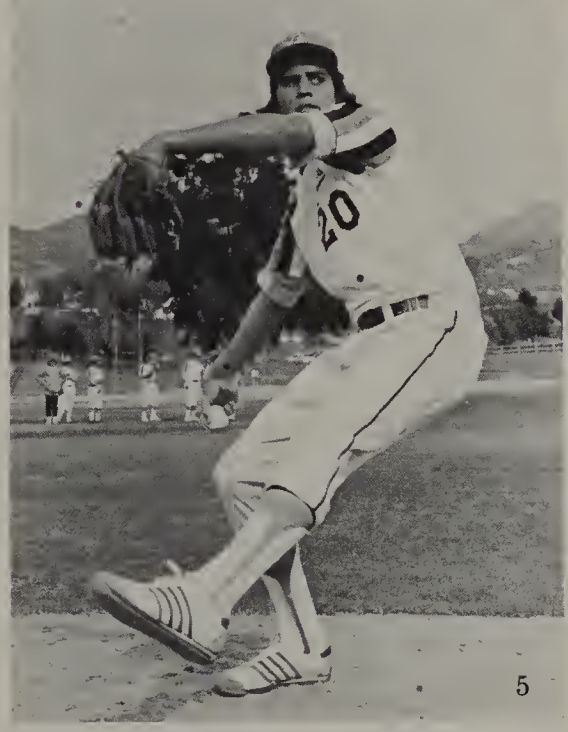

5

6

BASEBALL BASEBALL BASEBALL BASEBALL BASEBALL BASEBALL BASEBALL BASEBALL

1- J.V. Baseball, *BACK ROW; (L TO R):* V.Denny, D.Garcia, R.Vildibill, L. Biggs, J.Ancona, R.Nicolas, J.Hayes. *MIDDLE ROW;* T.Loveday, W.Goss, D.Kennedy, K.Brewer, J.Jackson. *FRONT ROW;* G.Meza, L.Hawthorne, K.Tuley. *NOT PICTURED,* R.Collier.

2- Chuck Hughes pitches the ball to Roland Shelton.

3- Frosh Baseball, *BACK ROW; (L TO R):* Coach Stratton, T.Ashburn, J. Mills, M.Turner, C.Hughes, S.Cantrell, S.Valahos, J.McClintic. *FRONT ROW:* M.Gibson, K.Coleman, R. Meierbachtol, L.Landy, R.Shelton, T.Penick, V.Thayer, S.Holland.

4- Bob Vildibill pitches for the eagles.

5- Joe Ancona concentrates on the target.

6- Kent Tuley and Loren Biggs make a successful out.

2

1

4

5

3

6

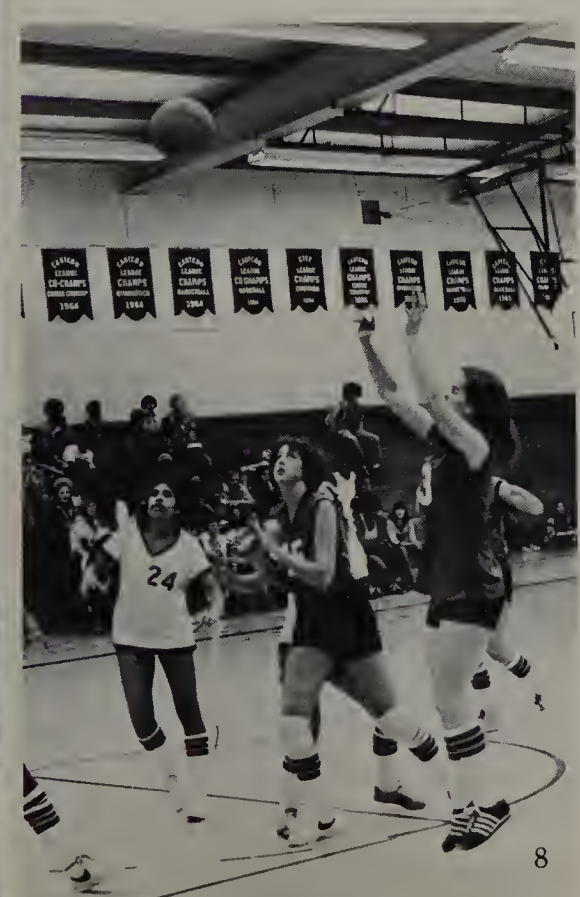

8

9

BASKETBALL BASKETBALL BASKETBALL BASKETBALL BASKETBALL

1- Becky Stempien makes her move to put the ball through the hoop.

2- Chris Vaughn is even quicker on the court than off. This is Chris' third year on varsity and she is the backbone behind this year's team.

3- J.V. Basketball, *BOTTOM ROW, L TO R;* P.Quick, L.Jacobs, S.Joyner, D.Archibald. *MIDDLE ROW:* D.Lee, K.Kraft, B.Omahen, M.Semallie. *TOP ROW:* K.Lofft, E.O'Neal, D.Bailey, P.Orr, A.Cota.

4- Varsity Basketball, *BACK TO FRONT, L T R:* Coach Fackler, Coach Garcia, D.Harb, M.Malovic, B.Stemian, C.Vaughn, C.Cooley, S.Feeney, K.McDougal, J.Carroll, K.Sturek, B. Peterson *(NOT PICTURED* K. Thomas).

5- Even though Kathy Thomas the starting center, is 5'11", she must still fight for control of the ball.

6- Chris Vaughn begins the play by passing to Julie Carroll.

7- Lori Jacobs brings the ball down the court.

8- While Cheryl Cooley puts up a jump shot, Kathy Thomas goes to the basket for the rebound.

9- Donna Bailey drives to the basket for an easy two points.

1

6

2

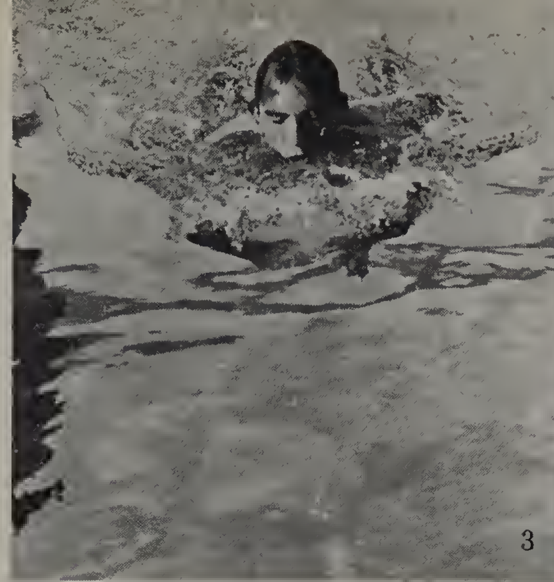
3

4

7

8.

1- Varsity Swim Team: *(STANDING L TO R)* J.Potts, R.McKittrick, D. Gebhart, D.Hudson, T.Nager, T. Land. *(KNEELING L TO R)* H. VanSickle, B.Erholtz, C.Stivers.

2- Years of dedication and practice pay off for Tom Land. He has proven to be an outstanding member of the varsity squad. Here Tom is shown swimming one of his specialties, the backstroke.

3- Tom is also a fantastic breaststroker.

4- Dale Hudson, one of the teams best all-around swimmers, exhibits superb form.

5- Tim Nager, lucky for us, has contributed a lot of time and effort towards water sports at Granite Hills for many years. He is the teams best diver as well as a great swimmer.

6- J.V. Swim Team: *(FRONT ROW L TO R)* J.L'Ialien, J.Alvernaz, C. Samter, D.Keffler. *(MID ROW)* M.Messner, B.Erholtz, P.Lonnergren, M.Messner, J.Tripi. *(BACK ROW)* V.Clark, W.Crawford, R. James, S.Tate, D.Gaither.

7- Tim Nager is looking good.

8- Often the results of a race are determined before the swimmers even get halfway down the pool. This makes a good start a must. Mckittrick shows us how it's done.

1

2

4

5

7

3

6

8

GYMNASTICS GYMNASTICS GYMNASTICS GYMNASTICS GYMNASTICS GYMNASTICS

1- Varsity Gymnastics, *TOP BAR, L TO R;* J.Schimpf, T.Abell, J.Joyce. *SECOND BAR;* L. Toth, A.Sage, K.Nooney, S. Smith. *STANDING:* A.Tolle, D.Hopster. *ON FLOOR:* P.Ellis, L.Herbst, K.Dabbs, S.Ames, T.Hopster, N.Maglaras, C. Chambers, B.Burtram, R.Kelly.

2- Juanita Joyce shows the finesse of an experienced gymnist. She is definitely going to go far.

3- J.V. Gymnastics, *BACK ROW, L T R:* S.Howell, A.Blankartz, K.Volk, M.Fetterly, S.Law, R. Buchmiller, T.Willard, C.Johnson, P.Watson, L.Irwin, R. Romero, L.Crecy. *IN FRONT:* K.Ruck.

4- Terri Hopster makes balancing and jumping on that 4 inch beam look easy.

5- Suezi Smith vaults into action.

6- It looks tough, but this is a standard exercise for the team.

7- Cheryl Chambers shows that you really have to have your act together to do a floor exercise. One false move and . . .

8- Nadia Comenici? No, it's really Rosanne Kelley looking like a pro.

1

2

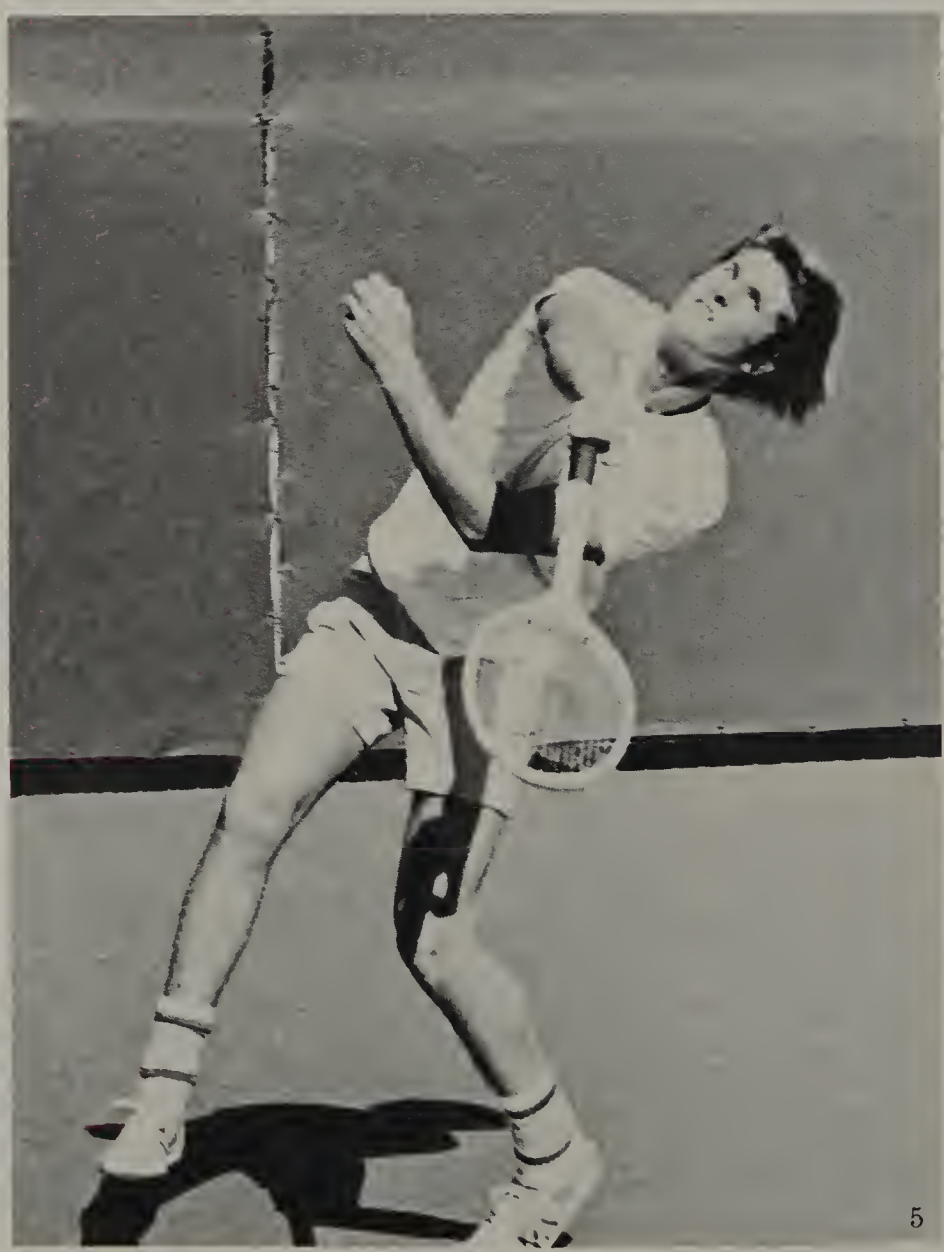

5

6

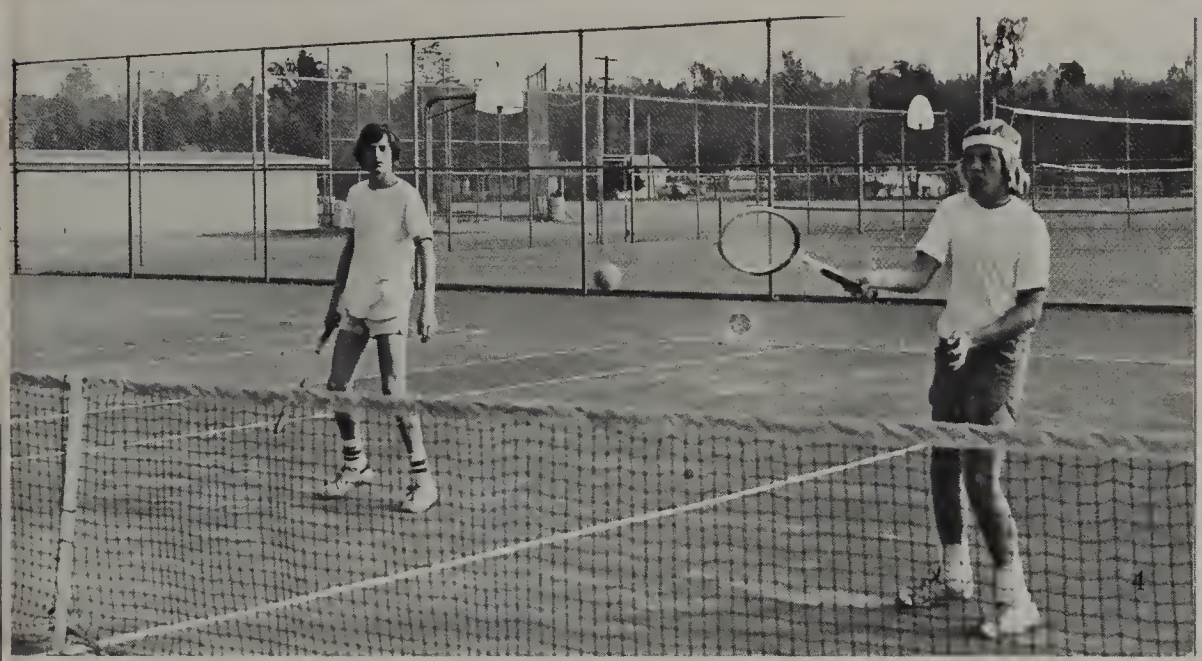

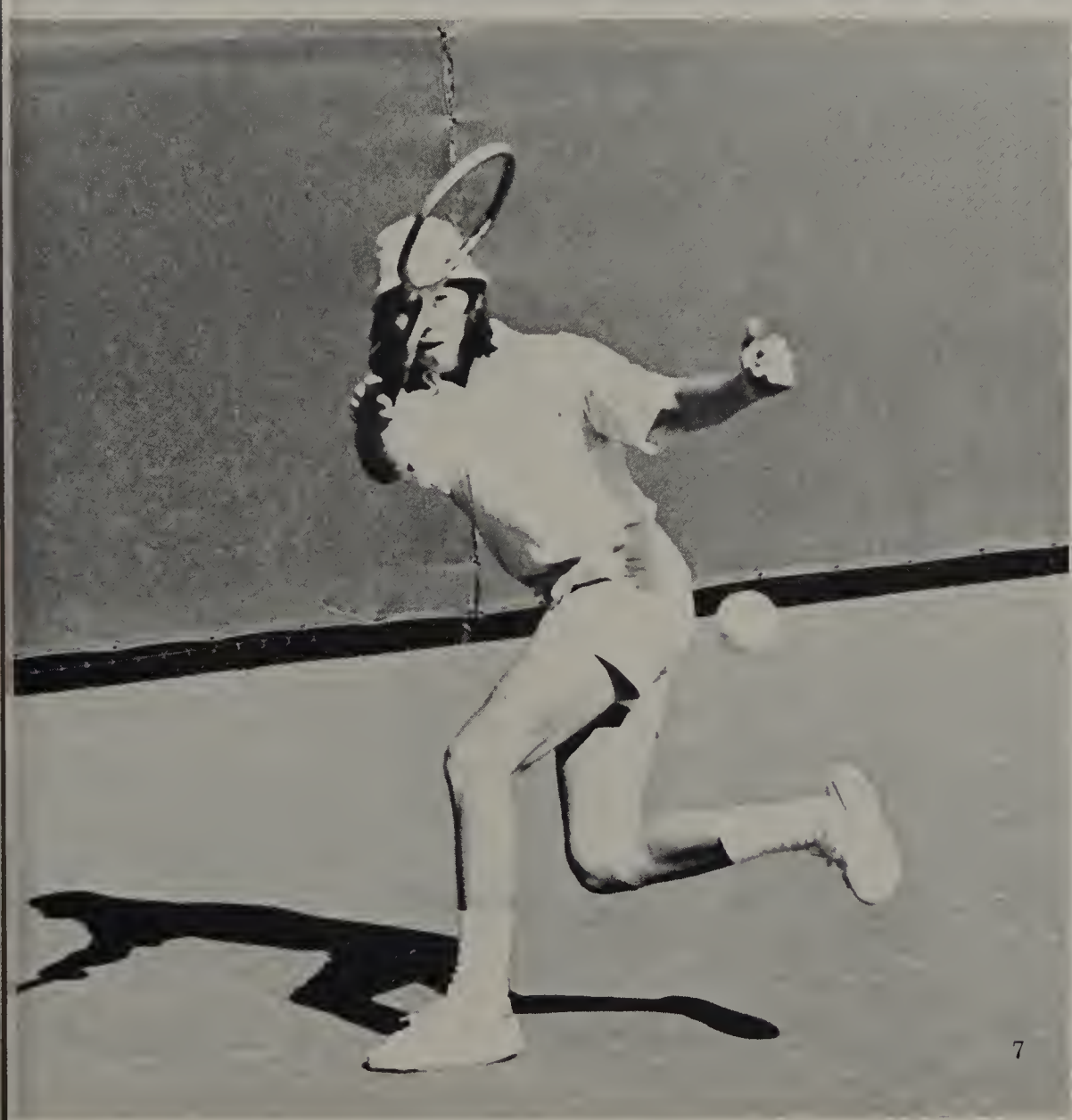

TENNISTENNISTENNISTENNISTENNISTENNISTENNISTENNISTENNISTENNIST

1- Joe Cobbs puts everything into his shots, (even his hair!).

2- Jim Barker has been an outstanding member of the varsity team for many years, but once in a while he can't decide whether to hit the ball or catch it.

3- George Burke and Ron Elston team up to make absolutely sure the ball gets across the net.

4- Two hard-working members of the team are Jim Pantell and Bill Staples.

5- As you can guess, this serve of Jim Jacob's results in unique spin on the ball.

6- Ron Elston shows his style and determination.

7- George Burke demonstrates how to put spin on the ball while putting spin on himself!

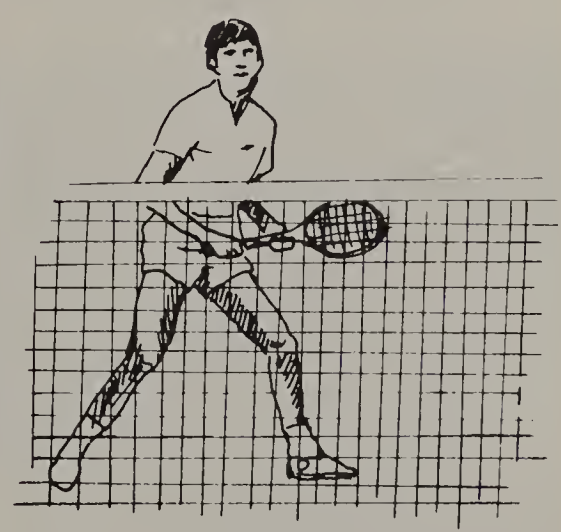

OUTSTANDINGATHLETESOUTSTANDINGATHLETESOUTSTANDINGATHLETESOUT

1- Pictured here are athletes who have proved outstanding in their sports. Due to the late date of Spring Sports recognition could not be given to many talented athletes. *(STANDING L TO R)* Tom Land, swimming and water polo; Mike Delucia, golf; Tim Nager, swimming and water polo; Greg Doerr, basketball; Ron Schneider, wrestling; Jim Jacob, tennis; Aaron Graham, football; Dan Sivadge, track and field. *(KNEELING L TO R)* Kathy Thomas, Volleyball; Debbie Jones, softball; Adele Jacob, track and field; Franki Stotler, swimming; Juanita Joyce, gymnastics. *NOT PICTURED* Scott Hambright, soccer; Pat Carroll, cross country.

2- Soccer League Champs
Due to the outstanding job done by Coach Arrieta and his crew, this year's soccer team chalked up a 11-2-1 league record. Scott Hambright, the team's leading scorer player, shows why he was chosen as the team's outstanding athlete.

3- Greg Doerr again outjumps his opponent. This is the second year Greg has been chosen as an outstanding basketball player and it goes without saying his talent's extraordinary.

4- Dan Sivadge is the greatest thing to hit this school since the eagle. Dan has been known to jump to heights up to 6 feet 8 inches. It is obvious why he was chosen outstanding.

5- Debbie Jones shows her winning style.

JUNIORS

Tammy Abell
Shakeh Adamians
Andrew Adams
Suzanne Albrecht
David Aldrich
Carmen Alvarez
Joe Ancona
Marijoyce Ancona
Steve Andrews

▲

Ricky Plum shows Mr. Downs how well he plays his drum.

▲

Alison Lampman and her friends try to figure out who to take a picture of next.

Rick Anstaett
Duane Antijuntti
Craig Armstrong
Chris Ashcraft
Benji Austin
Phyllis Babcock
Randy Bahns
Donna Bailey
Jennie Bakies

Art Baldwin
Carrie Bales
Mark Ballman
David Barger
Lisa Barnes
Frank Barraco
Donna Barton
Theresa Bauer
Ron Beauloye

Debbie Beck
David Becker
Douglas Benson
Mark Bernier
Mary Blake
Debbie Boozel
Brenda Bornheimer
Kathy Bowen
Mike Bratton

Charlie Breshears
Alan Brickey
Janet Brosnahan
Jeff Brown
Ed Bryan
Patti Bryson
David Buckles
Don Buckles
Dianne Burkardt

Kerry Burnett
Bryan Buska
Mark Bwinell
Karen Bryum
Eddie Cabrera
Mike Campbell
Terisa Campbell
Kirk Carby
Coleen Carlton

Greg Sanns shows off his pretty face on Halloween.

One More Year to Go!

Junior Mike Mc Vay gets some help from our enthusiastic ASB.

Some of the students at Granite Hills learn to macrame in their crafts class.

Jim Jacob urges his fellow students to vote.

Caroline Carroll
Judy Carroll
Gary Carter
Angie Castaldi
Melinda Chambers

Bob Cheeney
Stan Cherry
Philip Chin-Jew
John Christensen
Roberta Clayton

Pam Clements
Moira Cobbs
Jim Coker
Novella Coleman
Mike Collard

Mike Collins
Kim Conrad
Cheryl Cooley
Shirley Cooley
Steve Cope

Yvonne Craigmiles
Susan Crandall
Kathy Crower
Therese Curran
Cookie Czarnik

Cathy Darland
Tony Dart
Shawn Davidson
Desi Davis
Mike Delucia
Gary DeVincentis
Mike Deathrage
Stacy Deiter
Janet Delaney

Tony Dimes
Dianna Diegan
Debbie Dietrich
Donna Dietrich

Sherida Defatta
Pat Dillistin
Tom Dinkle
Harry Dolan

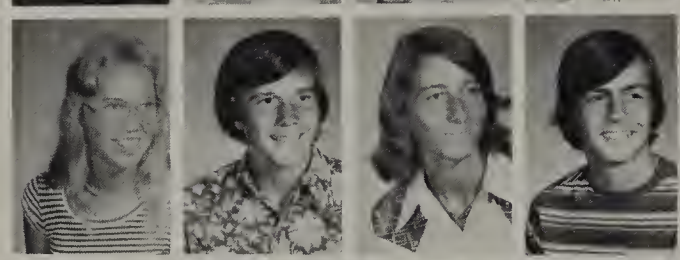

Mark Donnell
Isabelle Doran
Dante Duby
Don Duke

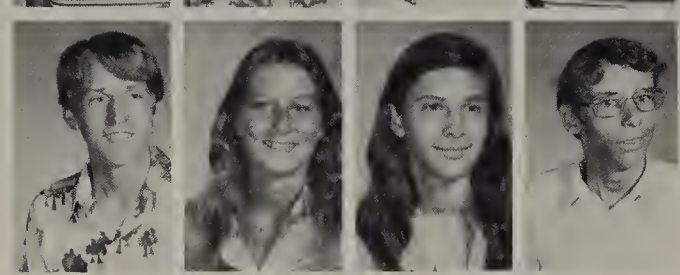

▲

Jim Jacob is the junior class President.

Tylila Dulansky
Deborah Dunne
Brad Dutenhoeffer
Jennifer Easton
Steve Edelman
Steffani Edmonson
Christa Eichberger
Ken Eigelsbach
Ron Elston

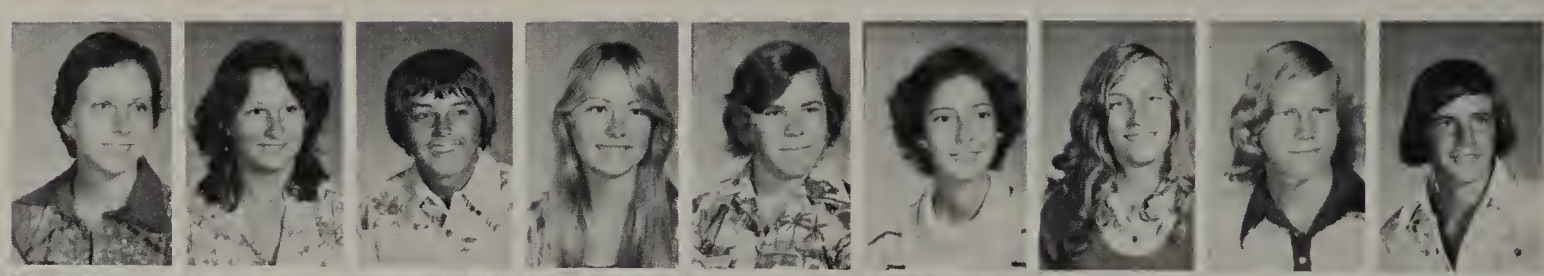

Bruce Elwood
Steve Emmery
Lisa Engle
Margo Erickson
Lee Erwin
Dave Estrada
Ron Evans
Maryanne Faircloth
Laura Farebrother

Sandy Feeny
Troey Felkins
Steve Fernandez
Diana Fillweber
Sheri Fisher
Betty Flint
Paul Flores
Leanna Floyd
Willis Folks

Eladia Foreman
Dennis Forston
Deanna Forthun
Karen Fox
Lori Freedman
Jerry Freeman
Cia French
Don Garcia
Leslie Garrison

Richard Gaudette
Danna Geving
Kathy Gleffe
Luzuiminda Gomez
George Gonzales
Gigi Gorrell
Wayne Goss
David Gower
Brian Graham

Marijoyce Ancona is the junior class treasurer.

Laree Hertel is the junior class secretary.

Junior Patti Bryson seems to enjoy her conference break.

Kathy Grande
Glenn Gray
Steve Graziano
Cindy Greenhalgh
Mike Grey

Jill Higgins is the junior class Vice President.

Jim Griffin

Randy Grimes

Terrance Guerra

Becky Gustafson
Kathy Gustavson
Darryl Hackett
Ginger Hagen
Michelle Hale

Gail Haley
Terry Halligan
Kevin Hambright
Denise Hampton
Renee Hampton

Pat Handley
Gary Hanson
Ken Harbough
Steve Harden
Dennis Harker

Eugene Harris
Sally Hartman
Kathleen Harvey
Ty Harvey
David Hase

Lincoln Hawthorne
Tony Haymes
Mark Hedberg
Christine Heistand
Amy Henderson

Glenn Hennes
Donna Henry
Lisa Herbst
Randy Hern
Laree Hertel
Roger Hertel
Jill Higgins
Jeff Hines
Kriss Hinkley

Kim Hirth
James Hollis
Denise Hopster
Donna Horn

Dave Horton
Chuck Houser
Ruth Howard
Mike Howell

Deliah Huckabaa
Joe Huff
Larry Hull
Tamie Hunn

▲

Brenda Bornheimer and Mike Reid joke around during lunch.

Eva Hunt
Mark Iverson
Pat Jackson
Jim Jacob
Laurie Jacobson
Russ James
Julie Jansky
Liz Jarboe
Donna Jenkins

Tom Jenkins
Elaine Jesperson
Bryan Johnson
Cathy Johnson
Devan Johnson
Roger Johnson
Steve Johnson
Wylie Johnson
Mark Jones

Roger Jones
Tracy Jones
Steve Jordan
Anita Joslin
Juanita Joyce
Frank Kalman
Emil Karas
Debbie Kastner
Tom Keeler

Laura Kennedy
Mike Kennedy
David King
John Kingsbury
Barbara Kingsley
Kelly Kitchenka
Tom Kluczynski
Gayle Knowles
Roman Kownacki

Steffani Kreger
Ken Kurban
Allyson Lampman
Brad Lance
Tom Land
Chris Landells
Eric Langston
Carl Larson
Pat Laughlin

Terry Halligan went all out for Halloween this year.

▼

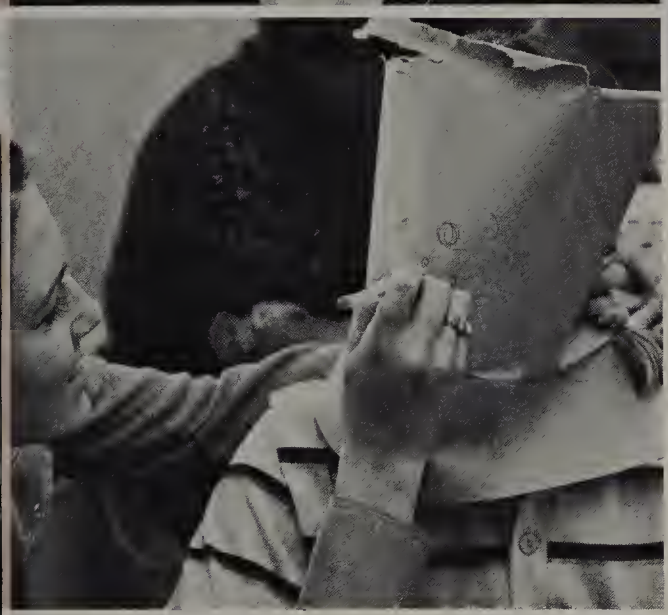

▲

Lynell Matern gives Mike DeLucia some beauty tips.

▲

Junior Darrel Hackett takes time to relax during lunch time.

▲

Kathy Spiron looks over the goodies and tries to decide which will be the most fattening during a christmas party.

Nancy Lawton
Randy Leak
Jim Leek
Shawn Legrand
Sherry Leigh

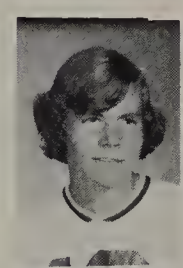

Mike Leone

Greg Lerma

Shawna Lewis

Paul Linaweaver
Kevin Little
Donalea Louis
Mark Lovci
Christy Lucas

Ivan Lupenko
Nancy Maley
Terrie Mallory
Marie Malovic
Kelly Marcott

Valorie Marks
Rich Marelli
Patti Martin
Duana Martinson
Denise Mathews

Roger Mathews
Mike Mathison
Dawn Matteson
Jeanne Matullo
Dale Mayuiers

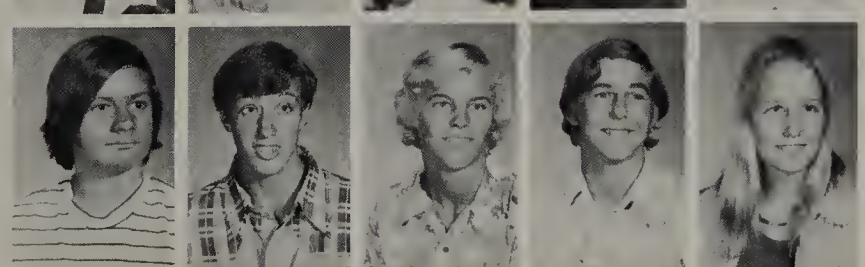

Dennis Mc Caigue
Aaron Mc Calment
Bill Mc Cann
Bill Mc Carthy
Debbie Mc Clellen

Lauri McCord
Glenn McCormack
Bonnei McDermott
Kyle McDougal
Dave McDuffey
Dan McKeever
Jamie McKenzie
Sylvia McKinney
Mike McKittrick

Steve McMahon
David McMaster
Patricia McPherson
Mike McVay

Darryl Melbourne
Chris Meller
Leticia Mendez
David Merten

Gilbert Meza
Denise Miller
Becky Milligan
Carlene Mills

▲

Roger Jones potrays Hitler at the GHAW Halloween party.

Shari Mills
Christie Mitchell
Gail Mitchell
Tammy Mitchell
Laura Moehl
David Mollison
Lance Montgomery
Debbie Moody
Karla Moore

Willie Moore
Joe Morea
Jeanne Moths
Jenny Mrvich
Diana Mulder
Lucy Murillo
Larry Murry
Tammy Musbach
Brian Muse

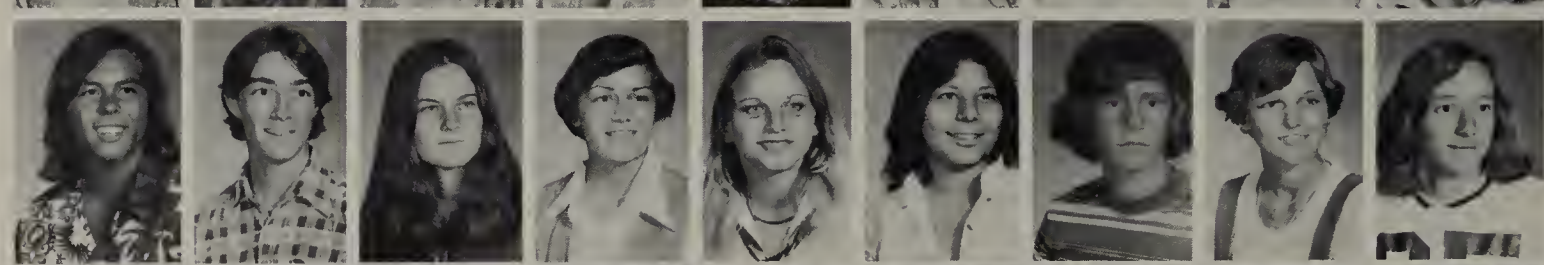

Tony Narducci
Bob Neal
Ron Neal
Ken Necochea
Brad Nelson
Curt Nevin
Debra Nickell
Chuck Nixon
Cindy Noble

Jim Nolan
Kathleen Nooney
Jerry Nurse
Dave Nutter
Isabel Olague
Barbara Omahen
Peggy Orr
Darren Orwen
Chuck Padget

Kent Paine
Kim Papike
Linda Paradise
Jeff Parker
Kellie Parker
Max Parker
Mike Parkinson
Tammy Pasas
Cindy Pemberton

Susan Crandall and Sally Hartman share ideas about the annual.

▼

▲

Watch-out, here comes Shawna!

▲

It's been a long day for Becky Stempien, the editor of the Activities section in the PAGEANT.

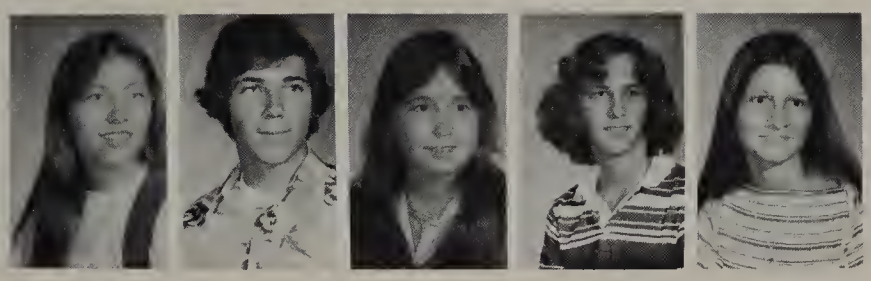

Roxann Peper
Hank Perryman
Becky Peterson
Greg Peterson
Judy Pfefferkorn

▲

It takes a lot of time and effort to become a skilled metal worker.

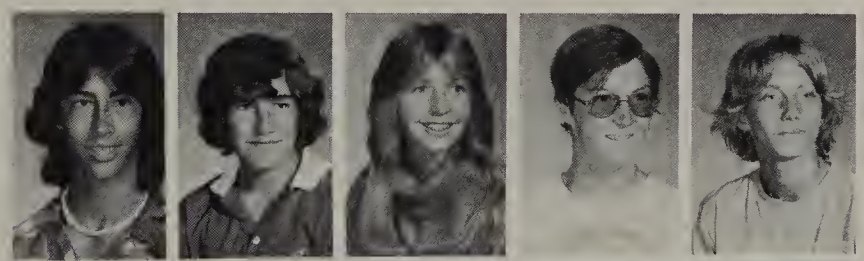

Rock Pinto
Richard Plum
Brenda Popke
Jeff Potts
David Preece

Terry Preece
Tony Proietti
Geoff Pursglove
Corey Rainbolt
Jonna Raiper

Scott Rauch
Kerry Realmuto
Scott Reber
Steve Redmond
Paula Reed

Mike Reid
Vicki Reisinger
Lynn Renner
Julie Revis
Tim Reynolds

Shelly Richards
Holly Rickles
Frances Rico
Bruce Robinson
Susie Rocci

Mark Roccoforte
Larry Rodgers
Jim Roma
Kathleen Ross
Donna Ruck
Tony Salas
Cindy Salazar
Yolanda Salazar
Sue Saleeby

Robert Sanders
Karen Sanford
Cindy Sangi
Greg Sanns

Mary Sayler
Randy Scheppmann
Thomas Schmal
Butch Schrall

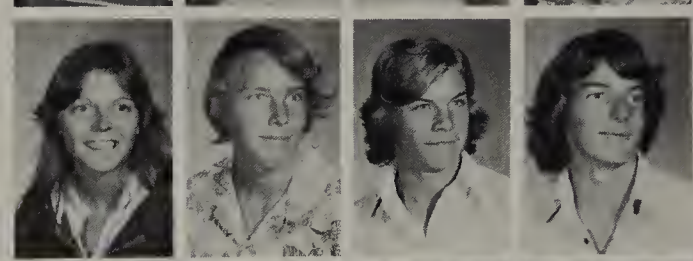

Joe Semak
Joyce Senkle
Darcy Sesma
Thomas Shands

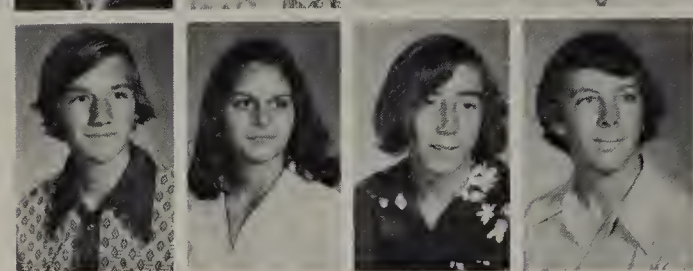

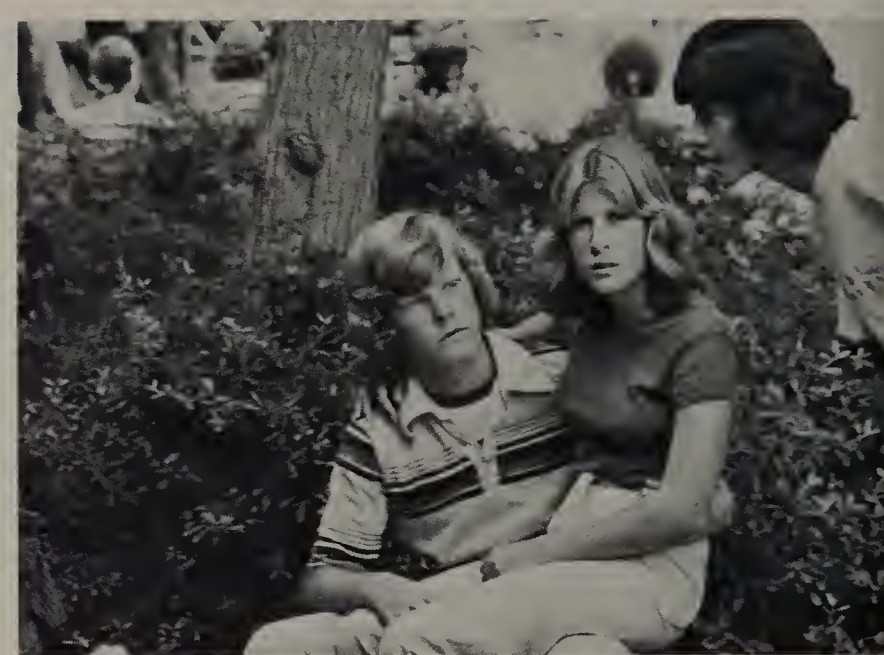

▲

What's Kevin Hambright thinking about?

Cheryl Shaputis
Mike Shea
Curtis Short
Heleen Shoudy
Jenae Schrum
Dan Silvernale
Chuck Simmons
Shawn Sines
Allyson Smith

Brenda Smith
Craig Smith
Dale Smith
Laura Smith
Rick Smith
Val Smith
Wendy Smith
Rhonda Sorenson
Kim Sorichetti

Craig Southworth
Dan Spears
Michael Spears
Scott Spillane
Tony Spinali
Kathy Spiron
Montel St. John
Bill Staples
Becky Stempien

Chuck Stivers
Anne Stumbaugh
Martha Sumallta
David Swanson
Robin Thomas
Brenda Thompson
Virginia Thrush
Richard Thunder
Anne Tolle

Joe Tripi
Victor Tripi
Laurie Trivett
Scott Turner
Lisa Valenzuela
Harry Van Sickle
Chris Vaughn
Bert Vexland
Susan Vexland

What some of us wouldn't give for solitude.

▼

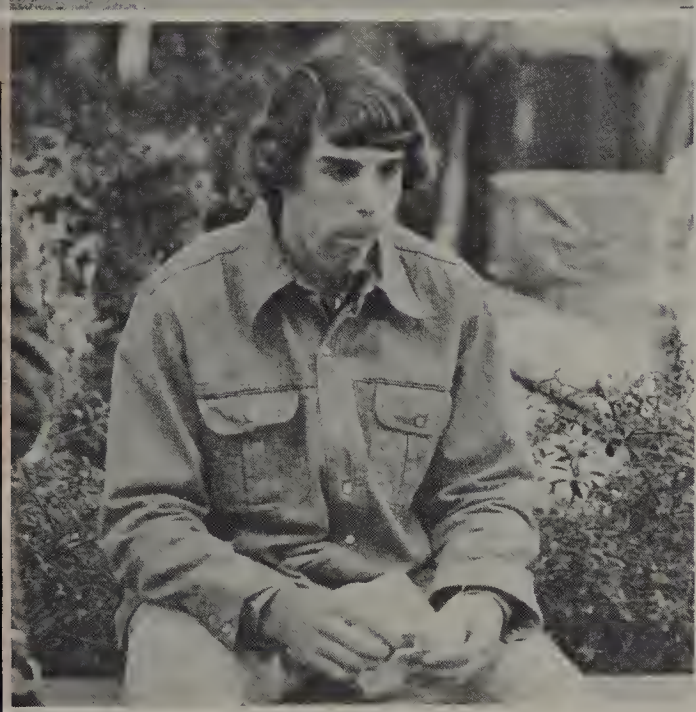

▲

Sometimes the students at Granite Hills find it hard to swallow the food served at the cafeteria.

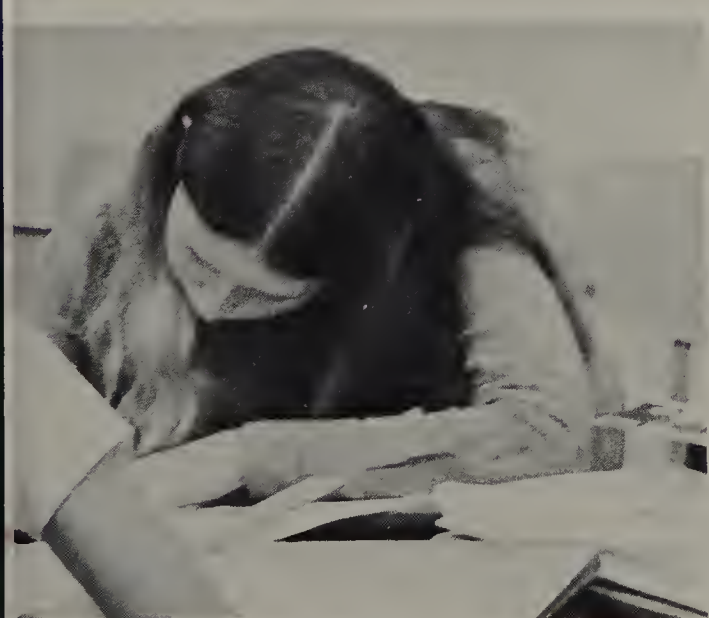

▲

Janet Brosnahan works hard to make her deadline.

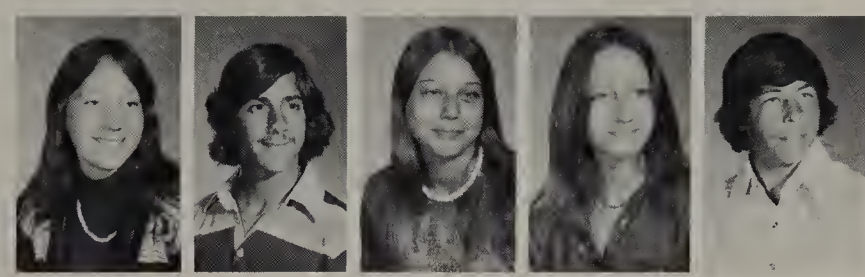

Barbara Viets
Perry Vlahos
Eileen Vockrodt
Sharon Voorhes
Jeff Wade

▲

Many students join clubs to relieve the boredom of school.

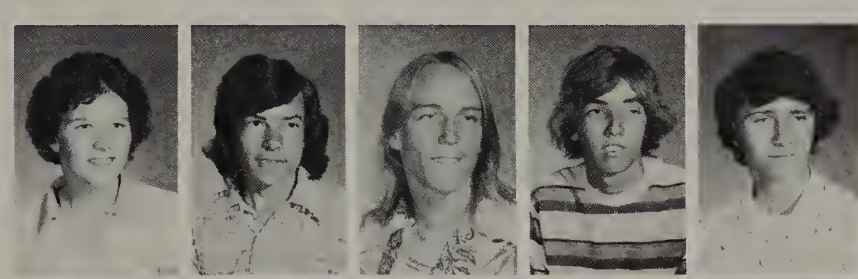

Marci Wagner
Mike Waite
Bill Wallace
Bob Wallace
Dean Warnke

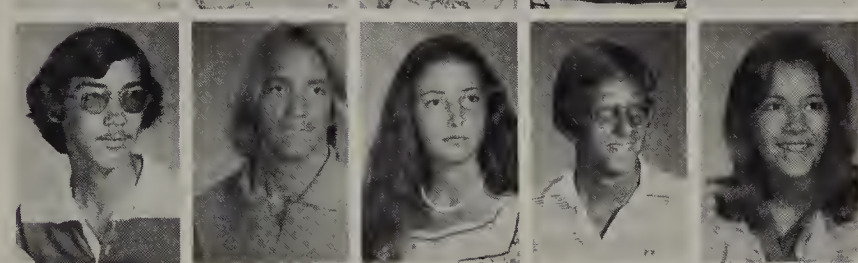

John Warwick
Blaine West
Robin West
Mark White
Denise Wick

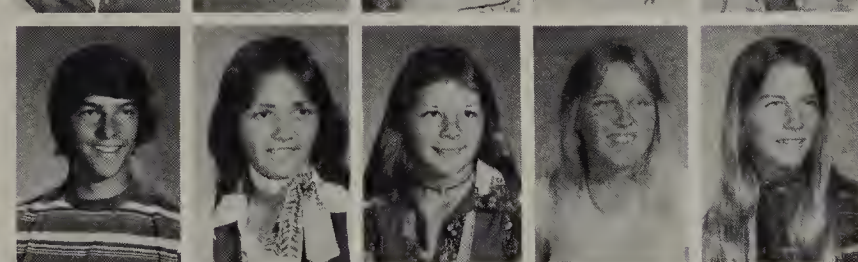

Carl Wiesner
Darla Wilheim
Charlene Wilkerson
Debbie Williams
Karen Wilson

Leonard Wilson
Robert Wilson
Ray Wolfe
Suzy Wong
Steven Woodfield

Kelly Yeadon
Jay Young
Robin Young
Audrey Zajac
Ruth Zimmerman

SOPHOMORES

If We Never Try We Shall Never Succeed.

Abraham Lincoln

Abbey, Carl
Abell, Greg
Abraham, Brenda
Adams, Dawnn
Adamians, Njdeh
Akin, Tina
Albers, Kim
Albrechart, Patrice
Alcantra, Dianna

Aldrich, Diana
Allister, Shawna
Alvarado, Eliezer
Ames, Shellie
Anderson, Brad
Anderson, Dawn
Andrew, Christine
Andrew, Cindy
Anstaett, Randy

Antram, Susan
Appleton, Sherry
Archibald, Jeffrey
Archibald, Melody
Armstrong, Robyn
Ault, Bryan
Austin, Andrew
Auanzini, John
Backer, Michelle

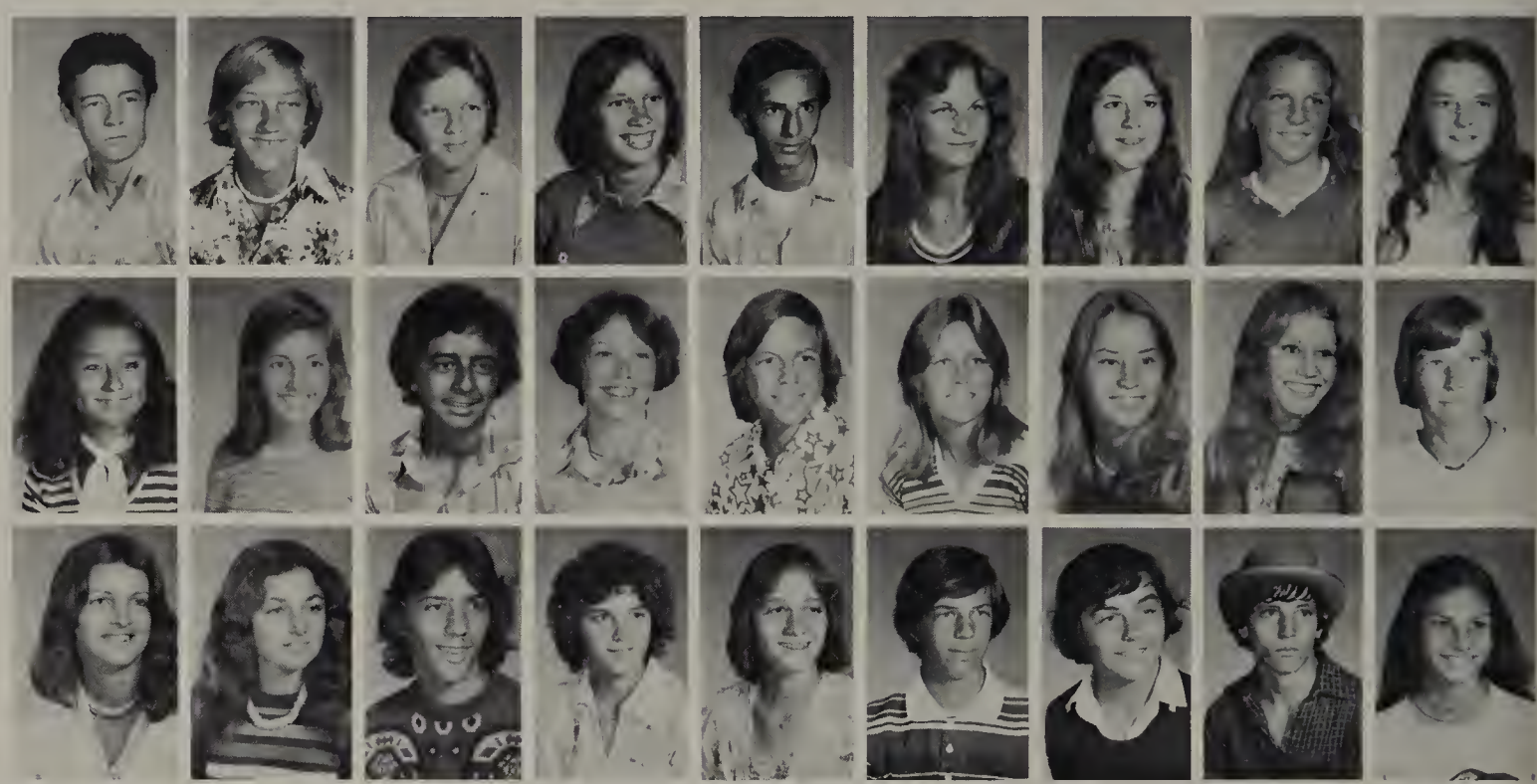

▲

Jeff Stammen tells of his photographic ability.

▲

Tim Gainus and David Hammett are sitting in class and enjoying every minute.

▲

Marisa Martin and Scott Pittman look alert in Spanish. By the way, Scott, we love your purse!

Bailey, Janice
Baldwin, Robert
Barnes, Brenda
Bartholomew, Roger
Belcher, Ruth
Bellairs, David
Bennett, Deborah
Bense, Todd
Bergan, Ernest

Bergman, Beth
Bergman, Carol
Bertolino, Michael
Bettis, Ralph
Biggs, Loren
Binns, Domini
Biondo, Tom
Blake, Melissa
Blankartz, Leonard

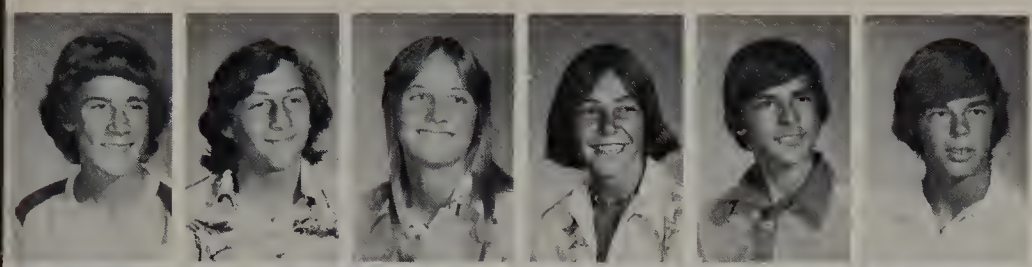

Bluhm, Richard
Bongiovanni, Peter
Boozel, Eileen
Borchart, Arthur
Borgerding, Chris
Borgerding, Steve

Bosco, Connie
Bourdon, Charles
Bradley, Sandy
Brand, Gregory
Branson, Elizabeth
Breen, Denise

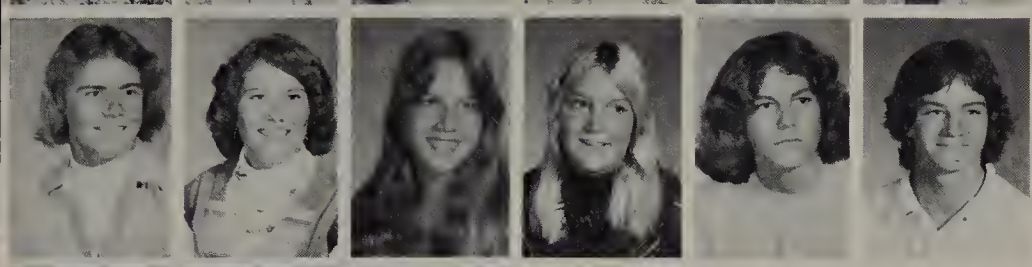

Brewer, Kent
Brewer, Kerri
Briley, Sherrie
Brown, Rhonda
Brown, Timothy
Bruggema, Paul

Bruner, Joan
Brunette, Donna
Bryant, Theresa
Buck, Tammy

Many Sophomores gather in the quad to "shoot the breeze" during Conference Period.

▼

Nancy Maglaras, dressed in pajamas for Halloween, walks down the hall with Randy Schimpf. ▶

▲

Peggy Fontana poses in the quad for her picture.

▲

Carrie Richmond, what are you looking so smug about?

▲

What has caught Ron Hudson's eye?

Buhl, Elizabeth
Bumanglag, Ernie
Burke, Alice
Burroughs, Anne
Burtram, Rebecca
Buska, Craig

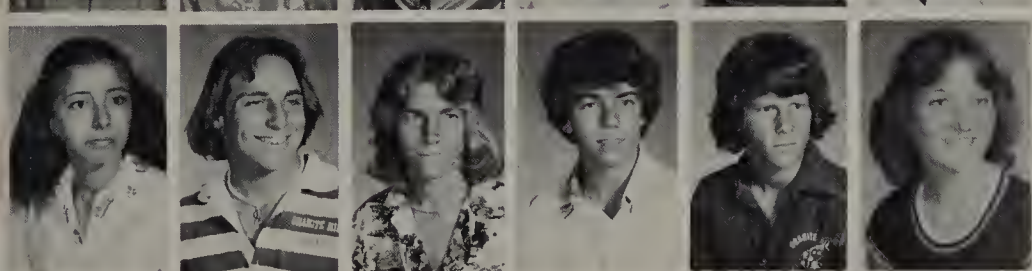

Cabanas, Bertha
Callaway, Marc
Cameron, Raymond
Campbell, Timothy
Carpenter, Craig
Carroll, Julie

Carroll, Mary
Cartledge, Christi
Case, Sharon
Casebolt, Dixie
Casler, Robert
Caster, Brian
Cerda, Edward
Chaco, Gina
Chamberlain, Michael

Chase, Bruce
Chavez, Doris
Cheeney, Robin
Cherry, Grace
Chin-Jew, Sharon
Christensen, Bill
Ciampoli, Charles
Ciampoli, Debbie
Clark, Anne

Clarke, Victor
Clement, Troy
Clough, Kevin
Coker, Thomas
Collard, Carmen
Collier, Randall
Collins, Marcie
Collins, Susan
Collins, Virgil

Colt, Todd
Conn, David
Connacher, Maureen
Conrad, Cathy
Conrad, Barry
Cook, Gregory
Cook, Patirica
Copher, Curt
Cota, Arleen

▲

Shawna Allister is concentrating in class.

▲

Theresa Bryant, didn't your mother ever tell you it's not nice to stick out your tongue?

Coutras, Jeffrey
Covella, Patricia
Crawford, Antoinette
Creech, Gregory
Cross, Jack
Crow, Lynette
Cruff, Julie
Cunningham, Jeanne
Dabbs, Karen

Daggett, Jeff
Daniel, Tom
Dann, Jennifer
Davis, Monque
DeMarco, Darcy
Deason, Charles
Delaney, Timothy
Denney, Debra
Denney, Vicent

Dettloff, Jeffrey
Diesel, Larry
Difatta, Sandra
Dipert, Mildred
Dixon, George
Doan, Michael

Dodd, Sandra
Dominguez, Manuel
Drinco, David
Dubel, Carolyn
Duby, Lawrence
Duckworth, Michael

Dunn, Josan
Duryee, Kathy
Dyer, Kathy
Dyson, Regina
Earls, Catherine
Eastlick, John

Eberle, Cathleen
Eberle, Theodore
Efird, Terry
Ellis, Tamara
Erholtz, Bill
Erickson, Eric

James Isaacs drilling in metal shop.

Teresa Tracy, Stanna Keller, Yolanda Saunders, and Robyn Reichert are the Sophomore class officers.

Estevane, Terry
Faircloth, Linda
Farmer, Kenneth
Farrell, Larry
Farris, Lacey
Faulkner, Barbara

Fehlberg, Craig
Fetterley, Michele
Fields, Kenneth
Fields, Stephen
Fife, Karen
Flegal, Tina

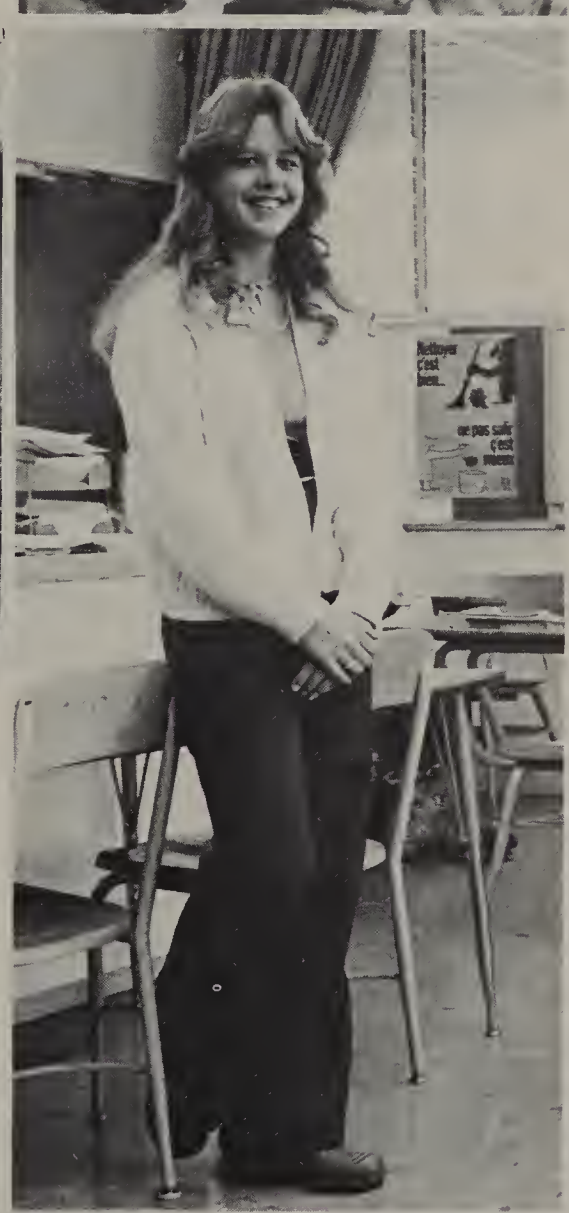

Sherie parle Francais.

Flowers, Joseph
Fontana, Peggy
Foster, Lori
Francis, Russell
Franklin, Beverly
Franklin, Jeff
Freedman, Marla
French, Lydia
Freske, Dwayne

Frey, Katherine
Friel, Twila
Fritzsche, Carolyn
Fuller, Susan
Gabbard, James
Gainus, Timothy
Gallegeos, Christi
Garcia, David
Garcia, Jeffrey

Garner, Scott
Garrett, Paul
Gaskins, Don
Gaugh, Mary
George, Denese
Gilliland, Daniel
Giyer, Diane
Gleffe, Robert
Godshalk, Julie

Goldfarb, Leah
Goncey, Anne
Goodner, Virginia
Goodwin, Marcia
Gosnell, Claire
Goss, Steven
Goulart, Annette
Griffin, Rachel
Grimes, Zackery

▲

You're supposed to be working, not posing.

▲

Dave Kilpela participates in class discussion.

Grove, Kevin
Gunderson, Jamie
Gunia, Michael
Gussa, Cynthia
Hall, Laura
Hambright, Jospeh
Hamilton, Candace
Hammett, David
Hansen, Corrie

Hansen, Valerie
Happ, Linda
Hare, Bunny
Harmon, Kenneth
Harris, Oliver
Hartzell, Frank
Harvey, Laurel
Hatcher, Harvey
Hauguel, Mike

Hawthorne, Cameron
Hayes, Jeffrey
Heistand, Jeff
Henderson, Kevin
Hennessey, Thomas
Henry, Dana

Hertel, Lawrence
Hetherly, Christopher
Hicks, Barbara
Higbee, Michelle
Hildebrand, Lynnda
Hill, Deanna

Hinsch, Kendra
Hirth, Christopher
Holdinghausen, Dallas
Hood, Louis
Hoover, Marvin
Hope, Jennifer

Hopster, Terri
Horning, Steven
Howard, Steven
Huber, Gary
Hudson, Ron
Huggins, Sandra

David Kennedy acting as if he were really a good welder.

▼

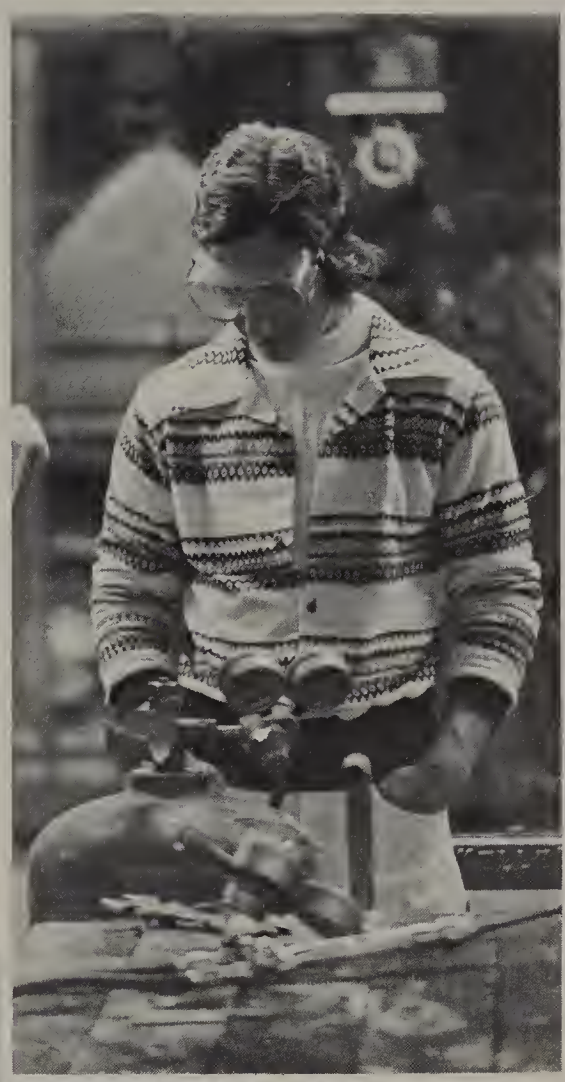

▲

Mike Scott takes time out to pose for our photographer.

▲

"Did you understand the last movie?"

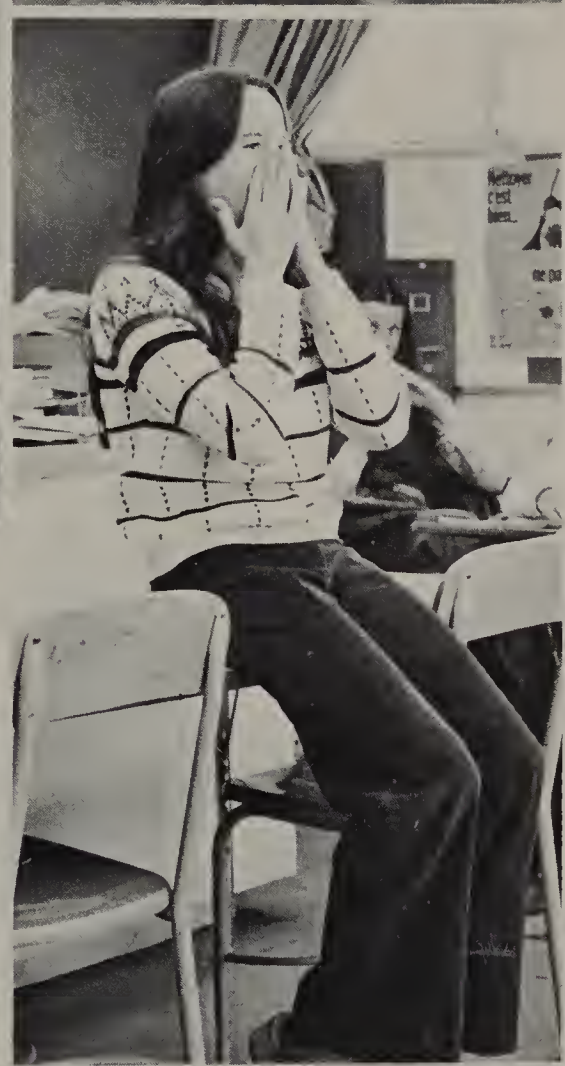

▲

J'ai fait une faute.

Hunt, Harold
Hunt, Kenneth
Hurst, Tom
Hurtado, Ruben
Iambach, Martha
Irwin, Lisa

Isaacs, Debra
Isaacs, James
Iversen, Terri
Jackson, Duane
Jackson, Jeffrey
Jacob, Adele

Jenke, Benise
Jansen, Ricky
Jensen, Tracy
Jenkins, Dan
Jesperson, Joel
Jesperson, Michelle
Jimenez, Mark
Johnson, Connie
Johnson, Debbie

Johnson, Robin
Johnson, Roy
Jones, Doran
Jones, Lisa
Joplin, Mitchell
Jordan, Kim
Jordan, Robert
Joyner, Sheryl
Kairel, Kathy

Kappayil, Liza
Kassel, Tina
Keener, Kent
Keefer, Kelly
Keffler, David
Keller, Stanna
Kelly, Mark
Kennedy, David
Kennedy, Gene

Kessler, Lisa
Kilpela, David
Kimball, Charles
Kimpton, Cathy
Kite, Larry
Klein, Patricia
Kolasz, Wendy
Kotula, William
Kraft, Cathy

Kremensky, Lisa
Krugle, Laura
Kueny, Veronica
La Pierre, Kevin
La Core, Mariam

Lampard, Russell
Landells, Pat
Lanham, Robert
Larson, Deron
Lashmet, Kathy

Laughlin, Mary
Law, Susan
Laxson, Randy
Le Pla, Gwendolyn
Lee, John C.

Leek, Jennifer
Lent, Lori
Lepper, Michael
Lester, Margaret
Levy, Robert
Lewis, David
Lewton, John
Lieras, Carlos
Litchfield, Sarah

Little, Laurie
Little, Sandria
Lockman, Sharon
Lofft, Kimberly
Lonnegren, Corey
Loveday, Thomas
Lowe, Lewis
Lukas, Cheri
Luna, Lorenzo

▲
John Estvane pauses while purchasing a ticket from the ASB office.

Lunardon, Joe
Lutes, Joan
Lydecker, Judy
Lykins, Gordon
Mabee, Ronald
Madruga, Lori

Maglaras, Nancy
Mahan, Lawrence
Mahlmeister, David
Malgeri, Tamara
Malmquist, David
Marik, Beth

Martin, Marisa
Masterson, Diane
Mastri, Gilbert
Mattazaro, Louis
Matthews, Michael
McAdams, Page

McBried, Dale
McBride, Gale
McClain, Delmont
McCellan, Kathryn
McCellan, Mary
McClintic, Mike

Diane Picone and Wendy Kolask walk across the quad.
▼

▲
Someone told him to get his hair cut-did he go to extremes?!

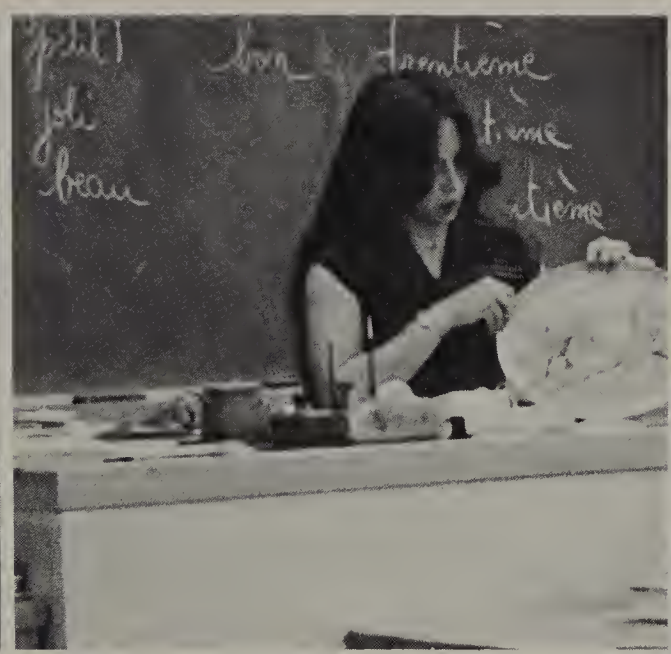

▲
Lisa Wong shows a hand-painted plate to the class.

▲
You've been caught red-handed, Corrie.

McDermont, Linda
McDougal, Tim
McEwen, Matthew
McGatgue, David
McGinley, David
McMaster, Mark

McNee, Lori
McNeil, Christine
McPherson, Darren
McVay, Yvonne
Mendelson, Shelly

Mendez, Leonor
Messmer, Mark
Messner, Michael
Miles, Toni
Miller, David
Mitchell, Lori
Mitchell, Steven
Moen, Michael
Molaison, David

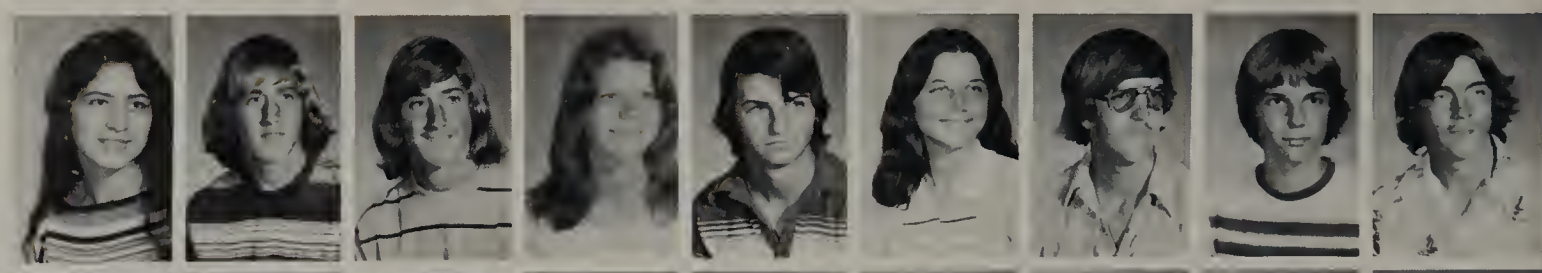

Monett, Karen
Montgomery, Clyde
Moon, Victoria
Moore, Charles
Moore, Denise
Moore, Tracy
Morales, Julie
Morran, Debby
Morea, Patty

Morfey, Phillip
Morfey, Scott
Morgan, Lester
Morgan, Phillip
Moyers, Gregory
Munn, Dennis
Murphy, David
Murry, Douglas
Muth, Sharon

Myers, Laural
Myers, Nicholaes
Neal, John
Neff, Francene
Neller, Timothy
Nelson, Eric
Nelson, Karen
Nevin, Charles
Neidermeyer, Robin

Nielson, Louis
Noble, Phillip
Nollner, Grant
Nowicki, Jennie
Nurse, Carl

Nyblade, Amelia
O'Neal, Erin
O'Neil, Lori
O'Konski, Kerry
Olafson, Kevin

Oleson, Bill
Omahen, Rebecca
Overson, Mark
Owens, Melany
Pagel, Dana

▲
Come on, Terry, it's not that bad.

Palafox, James
Pantell, James
Paradise, Lynnell
Pardue, Warren
Parker, Mark
Parlett, Sherry
Pasas, Connie
Patane, Andre
Paulsen, Kimo

Pearson, Mike
Pepin, Michael
Perez, Jorge
Perry, Connie
Pfefferkorn, Jason
Phelps, Willian
Phillips, Patricia
Pietila, Jacqueline
Pioterek, Barbara

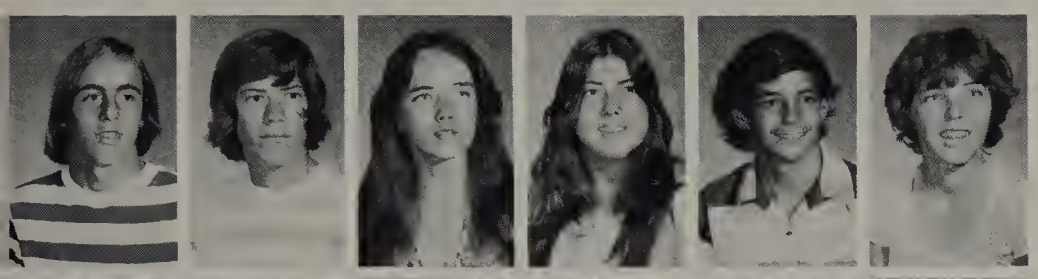

Pittman, Scott
Plummer, Brian
Poellot, Kathy
Pollock, Shari
Porter, Stephan
Potochnik, Leonette

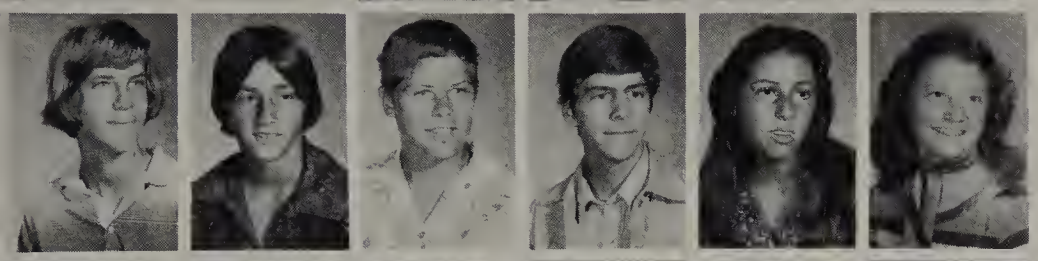

Pouls, Steven
Powell, Victor
Price, Darren
Puckett, Danial
Pumar, Zita
Quick, Patti

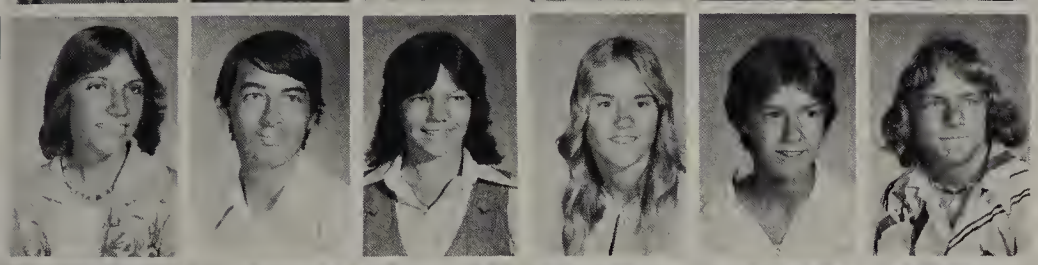

Quinten, Sandy
Radell, Michael
Rafferty, Tamara
Randazzo, Kerrie
Raney, Diane
Raye, Daniel

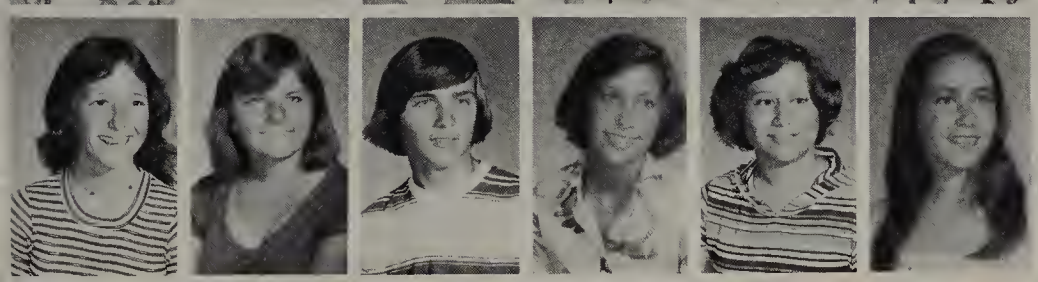

Ream, Karla
Reed, Jackie
Regan, Paul
Reichert, Robyn
Reinhardt, Penny
Rempp, Renee

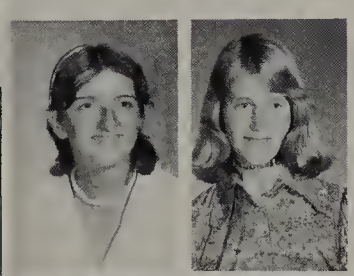

Rendon, Kimberly
Renner, Kimberly

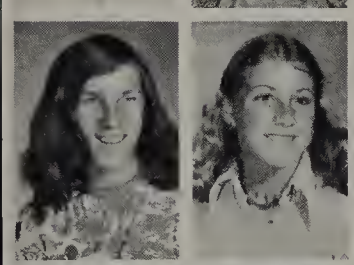

Reynolds, Richard
Rice, Cynthia

Richard, Robert
Richards, Carla

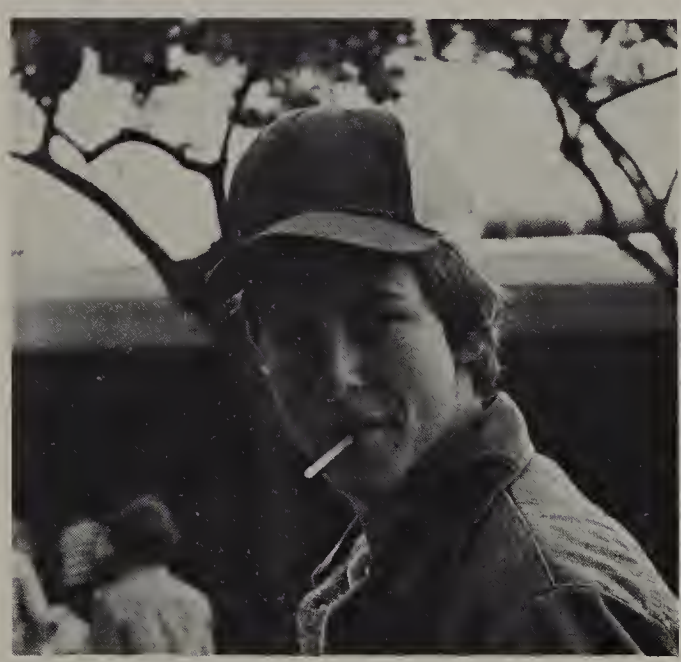

▲ Whatcha got in your mouth, boy?

Richmond, Carrie
Riolo, Rebecca
Robbins, Clifford
Roberson, Wesley
Roberts, Michael
Roberts, Robert

Robertson, Marybeth
Robinson, Jan
Robinson, Traci
Rocci, Michael
Rogers, Kevin
Ramero, Mike

Most students in California aren't used to the chilly weather.

▼

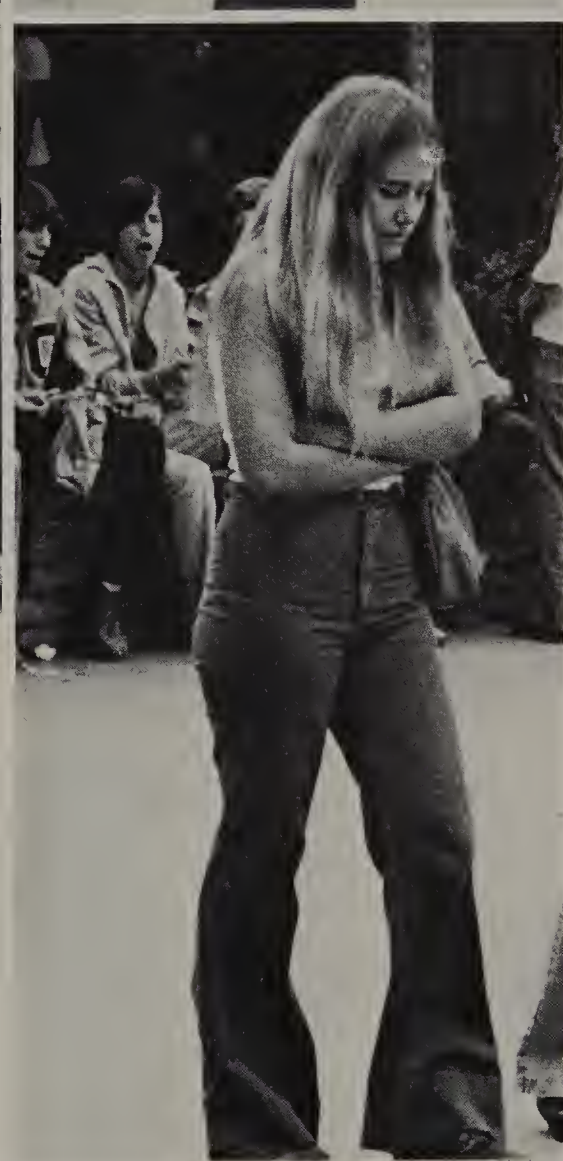

▲ Kim Woodhouse walks casually through the quad.

Rose, Tony
Ross, Joseph
Royer, Mark
Sage, Audi
Salazar, Maria
Sampson, Thomas
Sanchez, Michael
Sanders, Cheryl
Sarver, Janis

Sather, Kellie
Saunders, Yolanda
Sawyer, Pamela
Scanlon, Kelly
Schaniel, Joanne
Schimpf, Randall
Schramm, Lori
Schultz, Ken
Schwarz, Matthew

Scott, Michael
Sebold, Joseph
Shackelford, Roseann
Shannon, Joanne
Shaputis, Annette
Sheets, Naomi
Sheldon, Karen
Shoop, Edward
Shrum, Betty

Shrum, Robert
Simmons, Angela
Simmons, Ronald
Simpson, Ronald
Simes, Timothy
Smiley, Sandra
Smith, Christopher
Smith, Cody
Smith, David

Smith, Michael
Smith, Randy
Smith, Susan
Smith, Susan
Snyder, Michael

Solis, Laura
Souza, Ronald
Sovereign, Kayo
Sowell, Randall
Spain, Susan

Sparks, Gene
Speth, Ladawn
St. Germaine, Ronald
Stacey, Richard
Stammen, Jeff

Standace, Michael
Stanley, Brenda
Stanley, Brenda
Stanley, Sandra
Stearns, Barbara
Steele, Bradley
Stemmer, Barry
Stephenson, Mitch
Stevens, Rehecca

Stirling, Aileen
Stotler, Thomas
Strickland, George
Stringer, Graig
Tato, Tammy
Taylor, David
Teaby, Bradley

▲
Oh my, such sour faces for Conference Period.

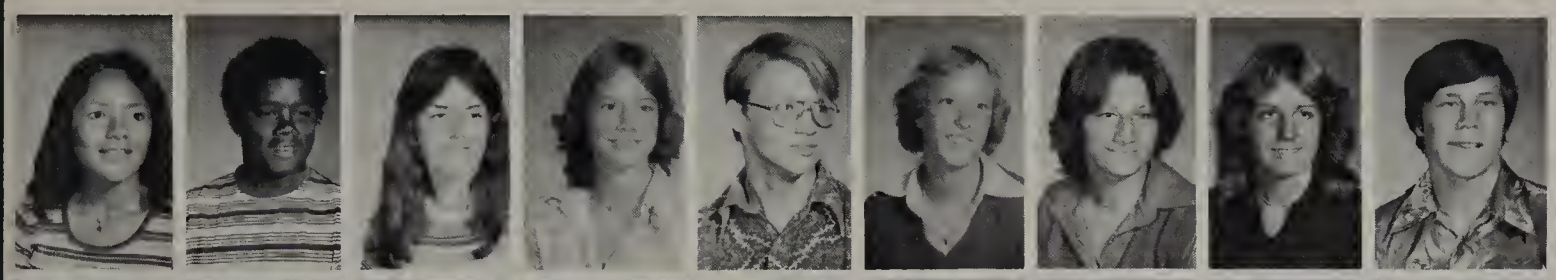

Terrazas, Janet
Thomas, Charles
Thomas, Hilda
Thomas, Terri
Thompson, Jay
Thomsen, Sandra
Tidaback, Tresa
Tiedge, Tracy
Torman, Joan

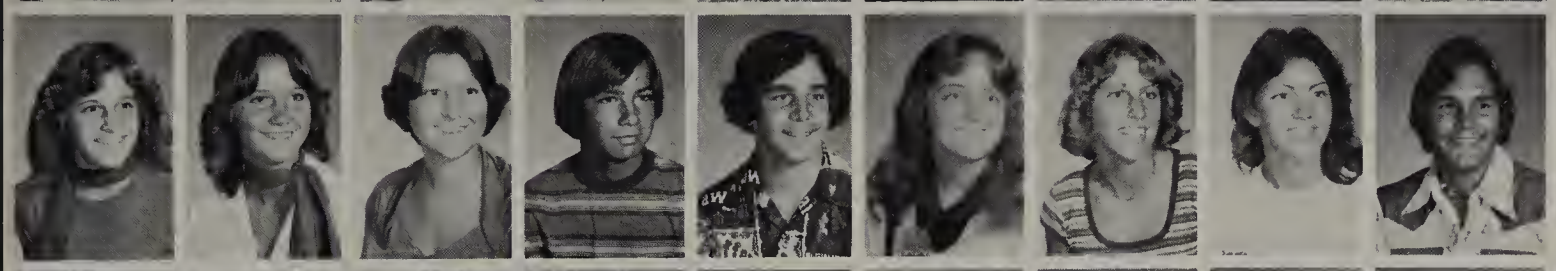

Townsend, Teresa
Tracy, Teresa
Trivett, Susan
Tucker, Mark
Tuley, Kent
Turman, Rebecca
Turner, Natalie
Turner, Teresa
Tutt, Rick

Valenzuela, Richard
Van Orshoven, Martha
Vanfossan, Deniece
Vassar, Gary
Vazquez, Jerome
Viets, Linda
Vildibill, Robert
Vogel, Janice
Vogel, Jeanette

Volk, Kristina
Wade, Robbie
Wader, Ronald
Wagner, Mark
Wagner, Tracy
Walberg, Daniel
Walker, Michelle
Wallace, Cynthia
Wallace, Daya

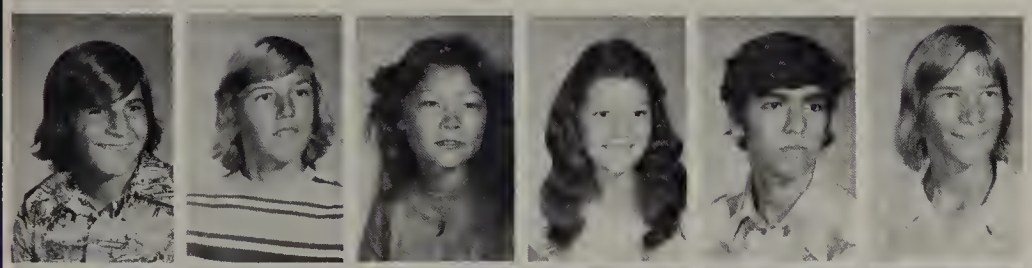

Wallace, Michael
Watson, Daniel
Watson, Penni
Weinshenk, Michelle
Weitl, Michael
Wells, Andrew

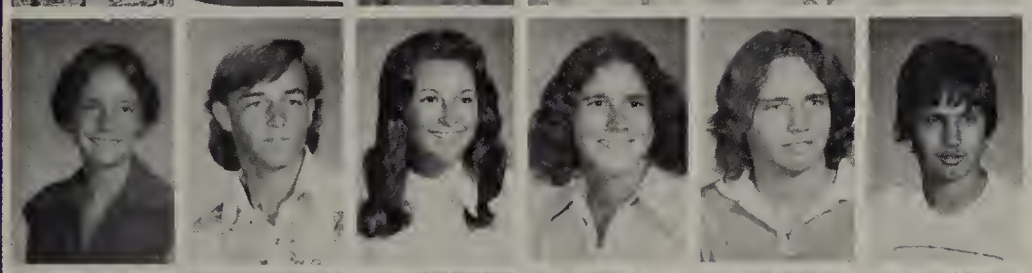

Westphal, Lori
White, Terry
White, Vicki
Whitfield, Clay
Whitney, Arthur
Whickerd, David

Wiedemann, Bill
Wiggins, Christopher
Wildberger, George
Wilder, Jeffery
Williams, Melanie
Wilson, Barbara

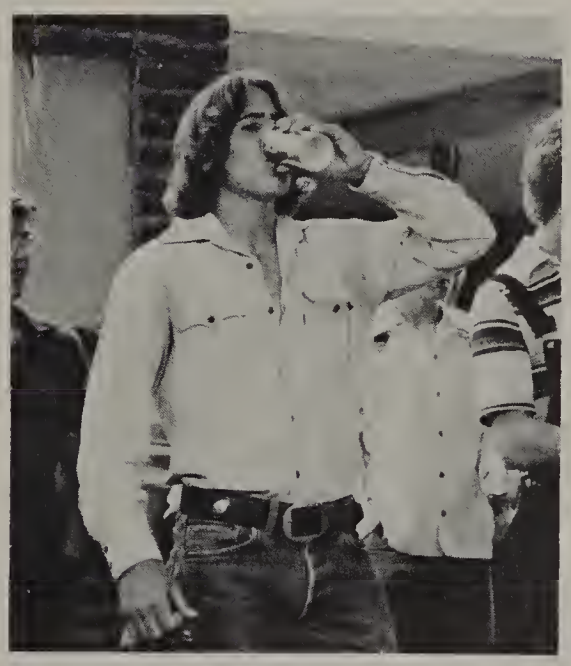

▲ Tom Loveday guzzles a coke during lunch.

Wilson, Mark
Wingfeild, Mitchell
Winsor, James
Wise, Jennifer
Wong, Lisa
Wood, Michelle
Woodhouse, Kim
Woodward, William
Wooley, David

Worthy, Gregory
Woznicki, Tammy
Wutzke, Steven
Wygant, Richard
York, Tammy
Younghusband, Paula
Zajac, Brenda

FRESHMEN

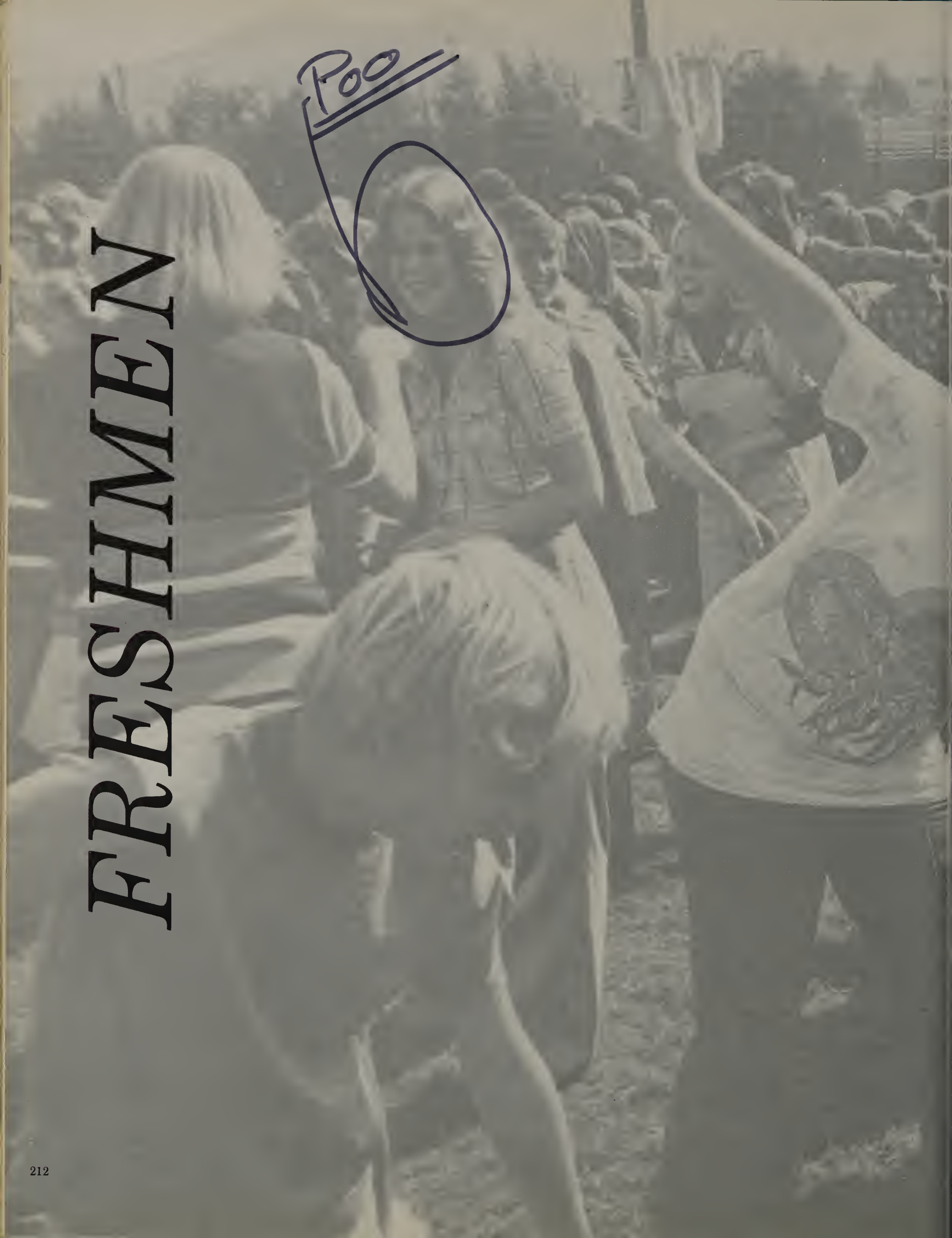

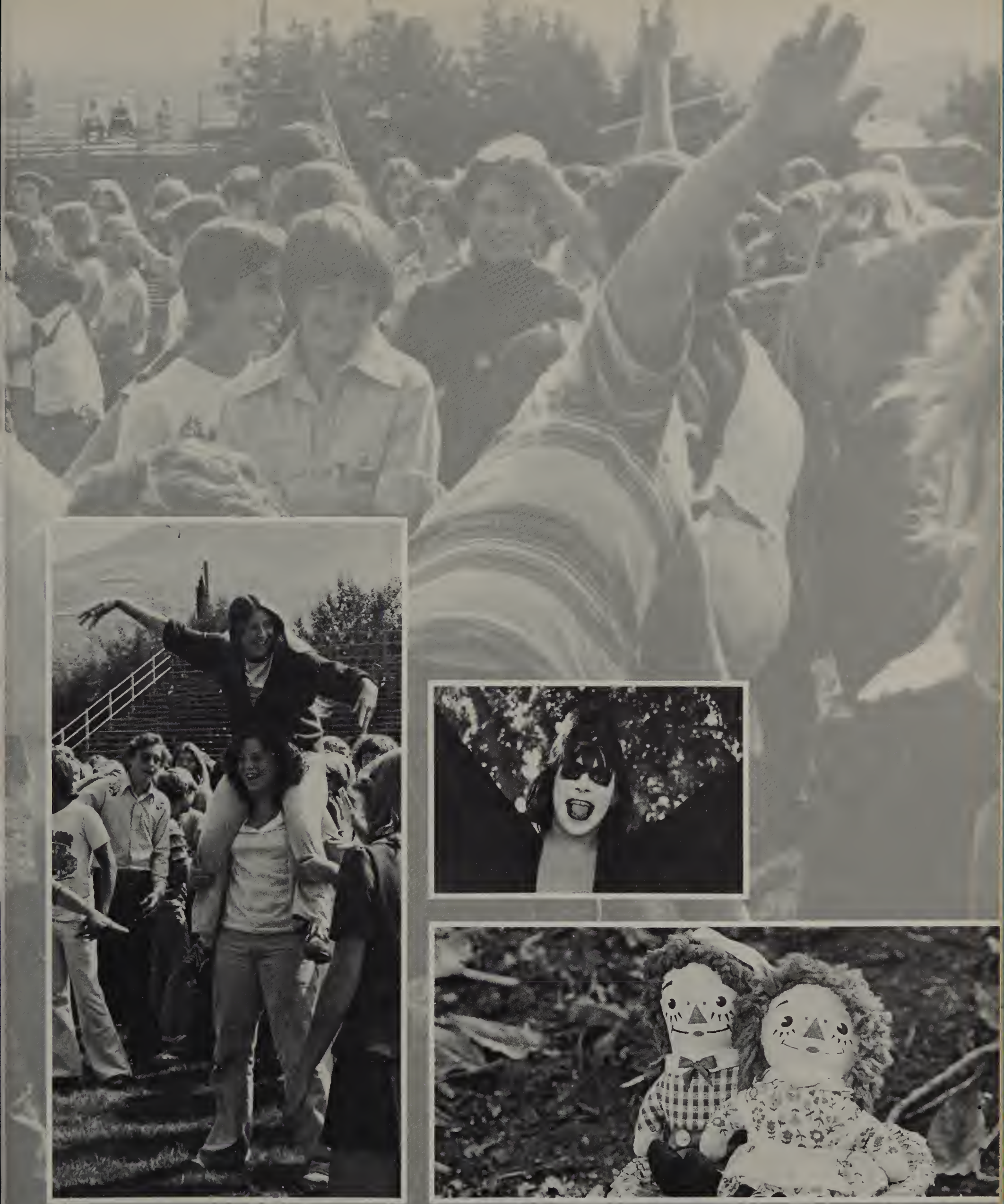

We've Got Spirit!

▲

To many Freshmen, the hope of ever getting out seems useless.

Here is one of the many lost Freshmen that were found wandering around on the first day.

▼

▲

Only a few Frosh didn't like the process of becoming an Eagle. Otherwise, there was an excellent response from the Freshmen.

Jenifer Adams
Sharin Albers
Brian Allen
Earl Allen
James Alvernaz

Nancy Amick
Thor Anderson
Carrie Archer
Robyn Armstrong
Glen Arntz

Harry Arriola
Troy Ashburn
Allison Atkinson
Todd Austin
Steven Avitable

Ralph Babcock
Bridget Bailey
Debbie Bailey
Debbie Baker
Julie Baker

Curt Baldwin
Becky Barger
David Barner
Pam Barr
Juilo Barrios

▲

"Well, here goes another day."

LOVES BRAD♡

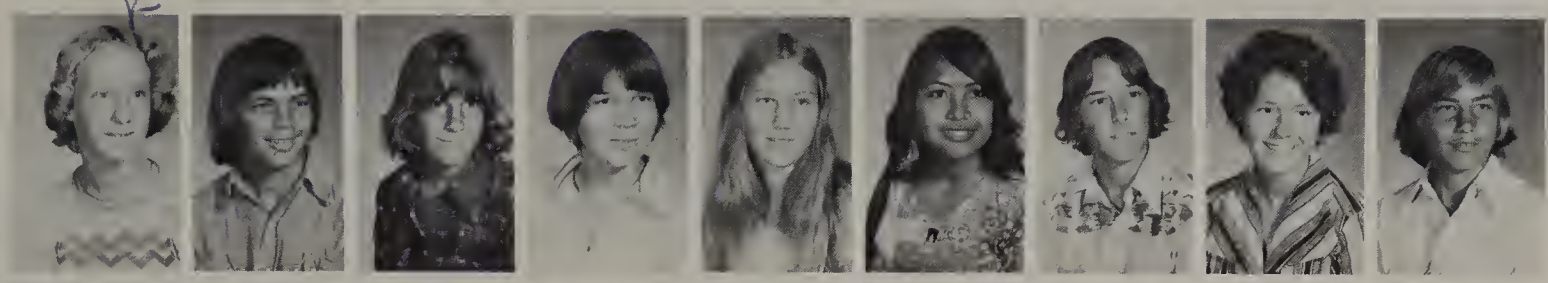

Molly Bartelson
Jerry Bauer
John Bell
Maryanne Bell
Jolene Bellew
Maryann Benevente
Daniel Bennett
Debbie Bennett
Michael Bentley

▲
This year's Freshmen class is full of spirit.

Michele Bently
Andrea Bergman
Teri Bergman

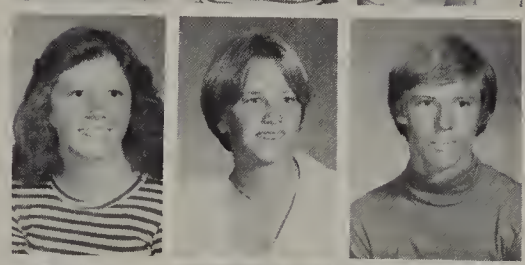

Lis Bettis
Laura Bicknell
Kenneth Bidwell

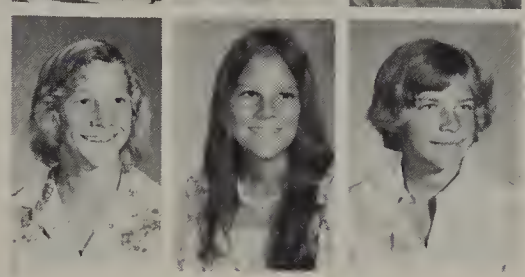

Wallace Bieber
Sandra Bifolchi
Scott Binns

Veleena Black
Ann Blankartz
Jack Bongiovanni
Christina Boortz
Tony Borgerding
Laura Bosco
Susan Bowen
Tamara Bowman
Marie Boyd

Steve Bradley
Patti Brand
Schelly Bratton
Vicki Brawley
Tina Brewer
Tina Brickey
Renee Brooks
Robin Brooks
Ron Broux

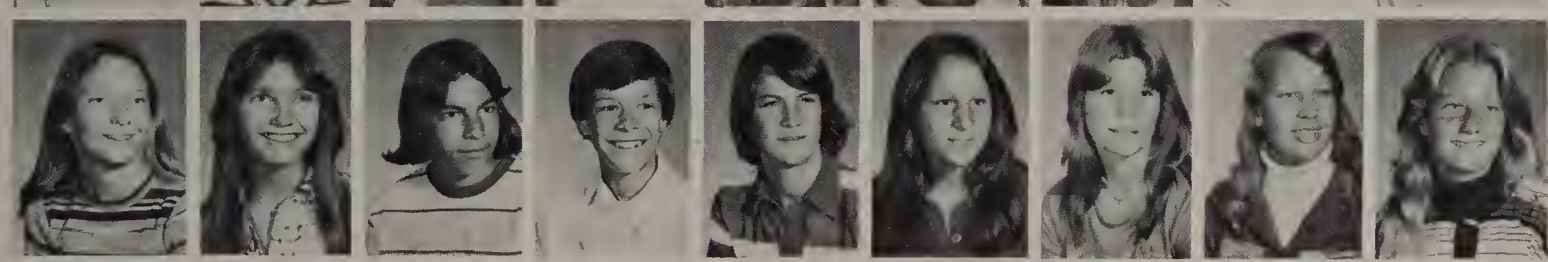

Alathea Brown
Elaine Bruce
David Bruner
Kenny Bryon
Carl Bryant
Diane Bub
Rose Buchmiller
Donnette Buckles
Kelly Burnett

Dana Burns
Bobbi Burrell
Anita Burris
George Burtless
Charlie Burton
Greg Butler
Cylvie Cabrera
Michael Cady
Kim Callaway

Johanna Campbell
Scott Cantrell
Lori Capuano
Jaynee Carnes
Jackie Carpenter
Vera Carrillo
Ray Carroll
Sue Carruth
Dwight Carter

Heidi Cartledge
Elizabeth Carver
Missie Castaneda
Jill Caster
John Castillo
Scott Cave

Humm?! Wonder what Brian Yarbor's looking at?

▼

Jorgette Chaco
Cheryl Chambers

Norris Chambers
Mark Chapman

Randy Cheeny
Chris Christensen

▲

Angie Simmons gives a speech in Mr. Fremont's French class.

The Freshmen class officers are, *BOTTOM L TO R,* Cari Lepper and Carrie White. ▶ *ON THE EAGLE,* Kelly Burnett and Linda Poe.

Debra Christensen
Ray Christensen
Allan Church
John Cisneros

Mike Cisneros
Dave Clark
Lori Clark
Paul Clark
Rick Clawson
Ray Clayton

Kyle Clevenger
Lorraine Clemmens
Mike Clough
Ricky Clow
Salli Cobbs
Daniel Collins

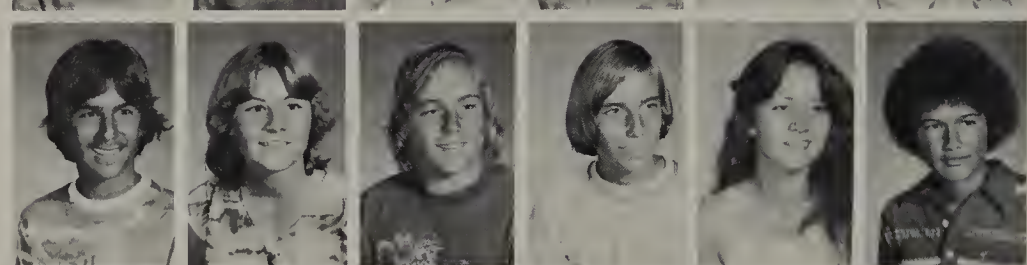

Mark Collins
David Collum
Thomas Conn
Bob Contreras
Tim Contreras
Debbie Cook

Alene Copher
Cindy Corrigan
Pauline Costanich
Judy Coutras
Jerry Craigmiles
Linda Crecy

▲

Some students begin early to study for finals.

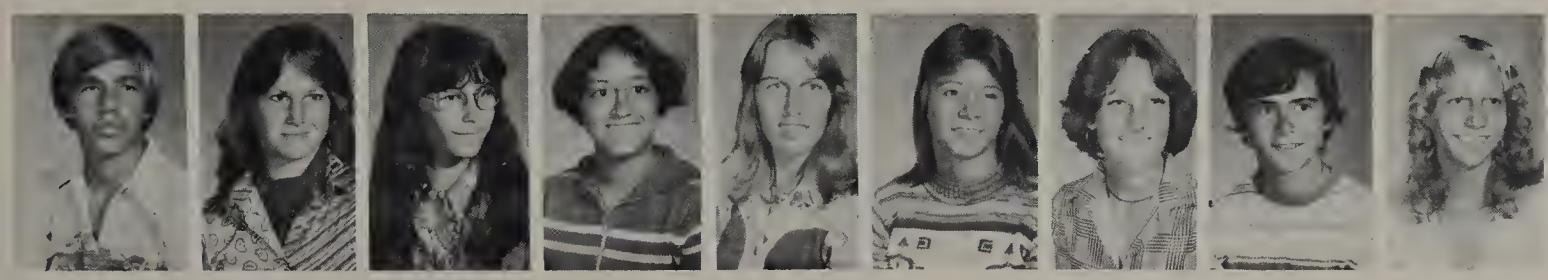

Pat Crowell
Angela Crower
Tricia Curley
Lynn Curry
Kathy Curtis
Sandy Dabbs
Carrie Daggett
Dorman Dagley
Rhonda Davis

▲

The big pay-off.

Ron Davis
Ronald Davis
Shawntay Davis
Susan Deathrage

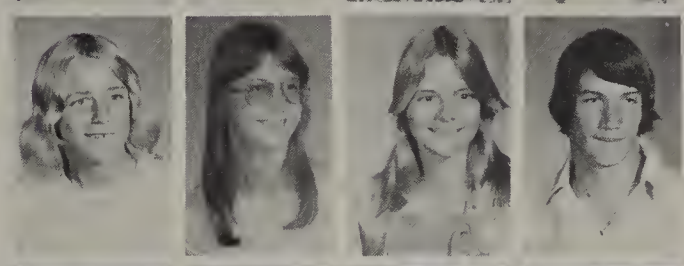

Hersh Deck
Janette Del Goudio
Kathy Delaney
Mike Delaney

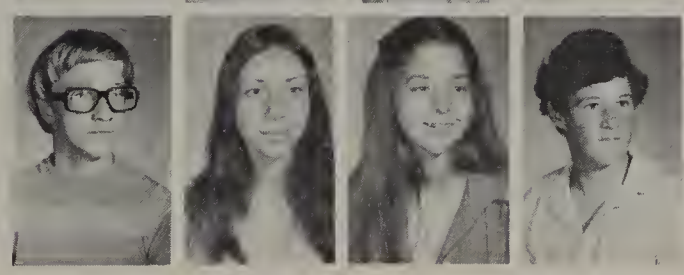

Ashley Demers
Barbara Denney
Delores Denny
Raymond DeShazer

Michele Diaz
John Dibble
Mike Diegen
John Dietrich
Kevin Dixon
Roy Dobles
John Donato
Doreen Dolin
Hanna Doran

Kevin Dorst
Scott Du Charme
Dante Duby
Jack Dunlap
Tim Dunne
Lina Durrell
Scott Dwinell
Ron Dyer
Sandra Eberle

Dawnya Ebert
Deedra Efird
Melanie Ellis
Patti Ellis
Mark Elston
Paul Enerva
Laurie England
Kevin Estes
Danny Evans

David Evans
Lila Evans
Linda Everard
Daniel Fagan
Steve Farland
Mark Farrar
Bev Faubion
Laurette Fehlberg
Nancy Fenton

Bill Fields
Robert Fields
Jim Fisher
Kim Flammini
Valerie Florencia
Becky Flores
Calvin Flores
Pete Flores
Dana Flowers

Matt Fogg
Darryl Forston
David Forston
Tony Forte
Mike Fransway
Debbie Freyberg

Seems as though Brian can't wait to get to the lunch line.

Tanner Frye
Tracy Funk

Delores Gagnon
Dana Garcia

Michelle Gardner
Mark Garrison

▲

Some freshmen feel insecure when they first come to high school.

Karen Garzenelli
Linda Gaison
Gary Gibson
Jonathan Gibson

There must be too many good lookin' guys around because these two girls can't decide which way to look. ▶

Mark Gibson
Michelle Gillespie
Laura Gilliland
Ken Glowacki
Tonda Godwin
Jim Goins

Henry Gonzalez
Mary Gonzalez
Dennis Goodnight
Mel Gorduyn
~~Dana Garrett~~
Alvin Goulart

Patty Goulart
Matt Graig
Tammy Grande
Robert Granzow
Gene Gray
Clint Greenhalgh

Robin Griffin
Robyn Gross
Dan Grubb
Laura Gunia
Shawn Halligan
Jeanette Hamilton

▲

This student's face seems to express the feelings we all feel when taking a test.

Scott Hamilton
Dana Hampton
Jana Hampton
Mike Hanna
James Hansen
Shari Hanson
Susie Harbaugh
Tammy Harden
Rosemary Hardy

▲

Smile, you're on candid camera!

Michelle Harmon
Melonie Harmon
Scott Hart
Tammy Hartnett
Kirsty Hatfield

Karen Hauguel
Mike Hensley
Mike Hertel
Bob Herzog
Darrel Hewitt

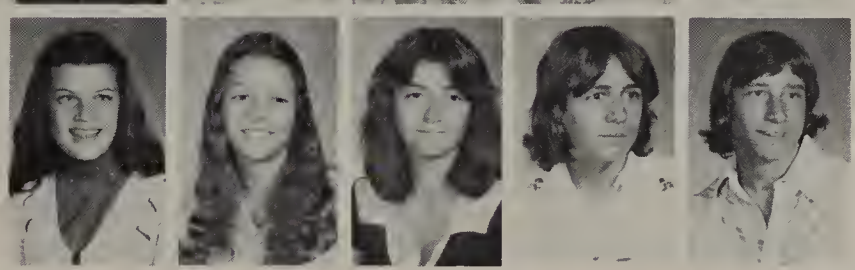

Kathy Hicks
Trina Hildbrand
Helen Hill
Steve Hill
Scott Holland

Bob Holloway
Jerry Hood
Pam Hough
Sandy House
Gerry Howard
Chris Howell
Shelly Howell
Paul Huff
Loni Huggins

Chucks Hughes
Vikki Humphries
Denise Huntsman
Janette Ice
Lynda Irwin
Wesley Isom
Jimmy Jackson
Lori Jacobs
Rae Jaeger

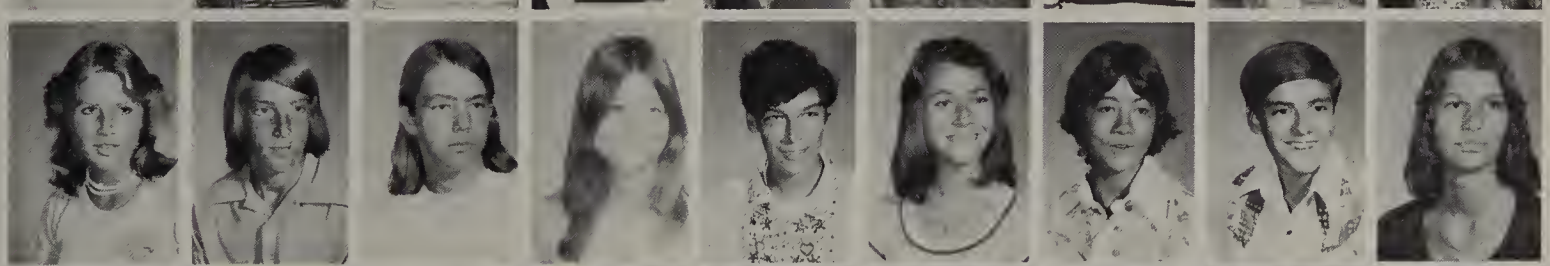

Cindy Jernigen
Mike Johannpeter
Mike Johnson
Sherri Johnson
Jeff Jones
Judy Jordan
Steve Jordan
Howard Justus
Linoa Kaiser

Donna Kane
Robert Kapaska
Joseph Kappayil
Robin Kelly
Rosanna Kelly
Troy Kelly
Brian Kerseg
Mike Kinder
Shari Kite

Roger Kline
Loralee Klippel
Joe Klucewich
Tim Knaak
Ken Knowles
Kevin Kohlman
Lori Kreitzer
Jean L'Italien
Rachel Lamoure

Theresa Labriola
Amy Lake
Linda Lamar
Cindy Lamb
John Lamendola

Kevin Lampman

Lawrence Landy

Jodi Langston

▲
Hey Muggsey, what do you want to do now?

Hanna and Kristy can't seem to settle themselves down enough to do their act.

▼

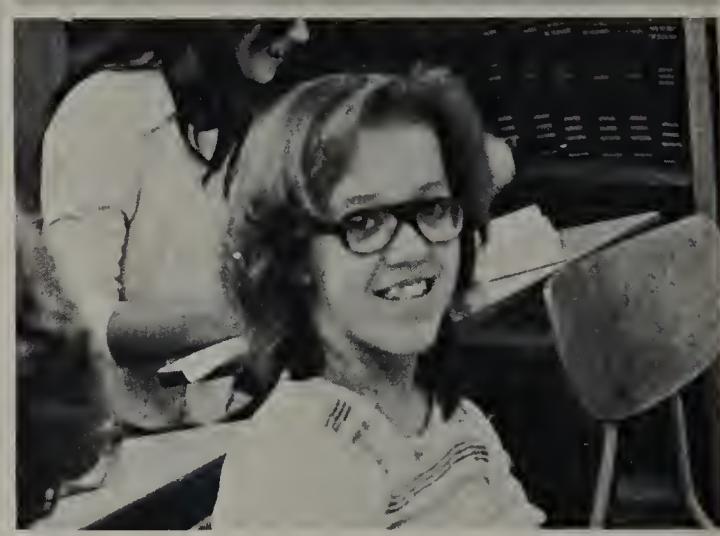

▲
Freshman Shari Racine seems to have enjoyed her first year at Granite Hills.

Todd Langston
John Lartigeu
Ray Laudermilk
Laurie Lawrence
Phil Lawson

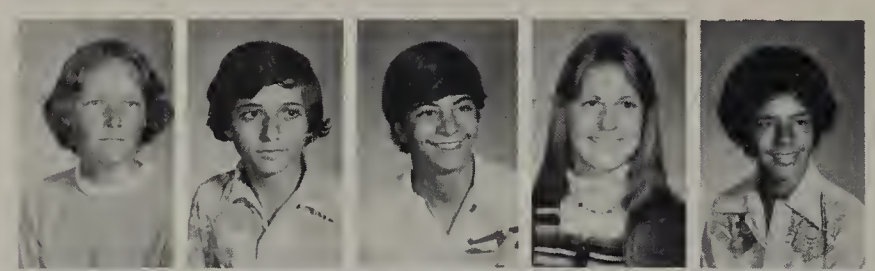

Tami Layton
William Le Clair
Janet Leathers
Michelle Leavy
Sandee Lee

Jackie Lepper
Julie Lerma
Julie Lerma
Dawn Lieurance
John Linder

Bryon Lindsay
Julie Lindsay
Victor Little
Darrell Long
Kevin Longwell

Paul Lonnegren
Michelle Lopez
Ramon Lopez
Laura Loya
Marck Luck

▲
"Gene Kelly, eat your heart out."

Sandra Lukacs
Gene Luna
Nancy Lux
Greg Maasch
Douglas Maclachlan
George Maglaras
Robin Malmquist
Kerri Mandeville
Terry Mann

▲
Now this is a cool guy.

Sherry Maples
Mark Maracin
John Marker
Steve Martin

Howard Martinez
Manuel Martinez
Mike Marvel
Janis Maryan

Lezlee Matern
Rene Mathews
Lori Mattazaro
Betty Matthews

Sherri Matusiak
Audrey Maupin
Karen Mauris
Cathy Mayuiers
Verna Mc Afee
Chris McCoy
Shawn Mc Kee
Ralph Mc Kenzie
Sheila McNeil

Debbie McAdams
Jim McClintic
Mitch McEwen
Ladd McKittrick
Terrie McMillon
Rich Meierbachtol
Deric Melbourne
Steve Merten
Kristy Messner

Randy Metscher
Leticia Meza
Nettie Miels
Debra Miller
Mark Miller
Randy Miller
Denise Mills
Jim Mills
Ray Mills

Mark Minadeo
Patrisha Moen
Michelle Monett
Debbie Montoe
Steve Moore
Todd Moore
Shari Mooring
Jeff Morgan
Liz Morris

Steve Murphy
Pam Muse
Kathy Myers
Edward Nelson
Kimberly Nelson
Roger Nelson
Jack Neves
Mike Nickerson
Richard Nicolas

Greg Niggel
Joe Nilles
Mark Nitsche
Mark Noble
Michelle Norris
Carolyn O'Keefe

Okay, who turned out the lights?
▼

Cindi O'Conner

Cindi
O'Conner

Richard Olea

James Orr

▲
Here we are at the second annual bubble blowing contest, and Kathy Hicks is in the lead.

Miriam Ortiz
Rick Osuna
Ruth Owen
Wendy Owens

It takes a lot of skill to balance one's books and lunch, and better yet, to find a place to sit without dropping everything.
▶

Holly Paden
Mike Palhegy
Debbie Palladino
Martin Parker
Nancy Parsons
Donald Partridge

Kevin Patchett
David Payette
Linda Pearlman
Tim Penick
Karen Perdue
Boh Peri poli

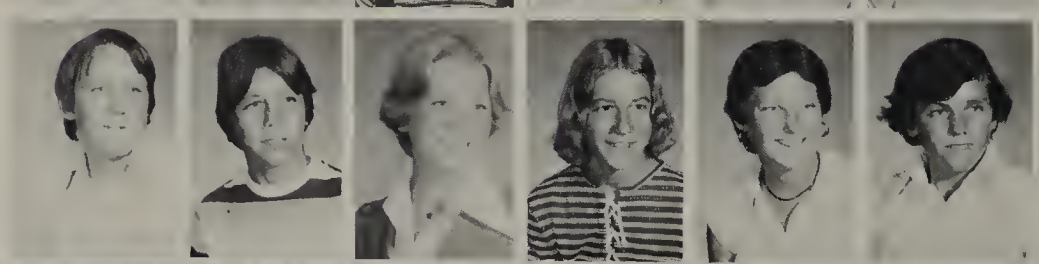

Andy Persiani
Brian Peterson
June Pfefferkorn
Christine Phelps
David Philblad
Jackie Phillips

Sharon Phillips
Diana Picone
Carla Pignetti
Jeff Plummer
Linda Poe
Scott Polcyn

▲
Well, here I go to the trough again.

Sandy Pool
Carrie Portwood
Mike Positary
Diana Postell
Mike Prather
Gene Preston
Lorie Price
Mike Pugmire
Wendy Purcell

▲
Some students use their break to talk over pressing problems.

Sherry Racine
Karen Raifsnider
Mike Rambeau
Duane Ream

Hans Redecker
Debbie Reed
Diana Reed
Richard Regnell

Marie Rienhardt
Steve Revis
Deanna Reynolds
Tony Reynolds

Rebecca Rhodes
Dan Richard
Dave Richards
Sabdt Richardson
Jim Roach
Tammy Roach
Kathy Roberts
Nolan Ribison
Todd Rockstead

Rhonda Romero
Carolyn Roos
Stacy Rose
Chuck Royer
Dee Royer
Karla Ruck
Luis Ruiz
Patrick Ryan
John Salyer

Chris Samter
Mary Sanders
Steve Sanford
Julie Sangi
Keith Sanna
Diana Saunders
Jeff Schauer
Debbie Schneider
Wraymond Schott

Ronda Schroeder
Diana Schumacher
Connie Schutte
Sandra Senkle
Sandy Sevick
Kenneth Seymour
Tana Shaw
Rowland Shelton
Linda Sherman

Randal Silva
Robert Silva
Dawm Simmons
Gloria Simmons
John Simon
Scott Simpson
John Sinclair
Derek Sittner
Keri Slattum

Diann Smith
Michael Smith
Scott Smith
Shelly Smith
Steve Smith
Steve Smith

Pat Sottier

Teresa Spenser

Kristi Spinks

▲

Chris Smith enjoys eating lunch with some of his friends.

Hey, do you have a kleenex?

▼

▲

Boy, have I got a headache!

Scott Spiron
Robin Stamm
Brain Stanley
Steve Stanley
Patti Staples
David Stark

Brian Steele
Sherry Steen
Cliff Stein
Jonathan Stempien
Laura Stephnson
James Sterling

Kelly Stolle
Anne Stone
Mary Stone
Bob Stotler
Lisa Stringer
Steve Stroh

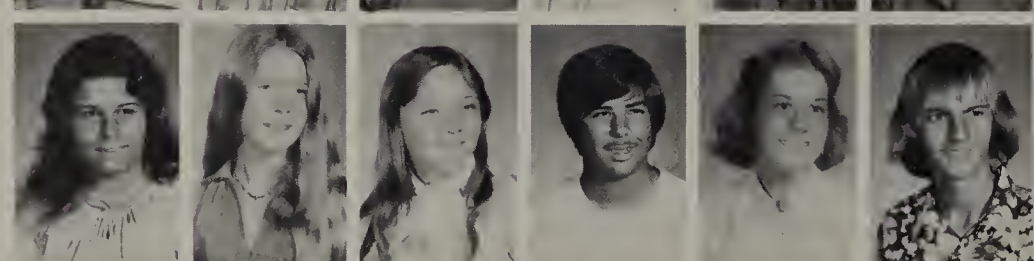

Kellie Sullivan
Tom Sullivan
Roben Sumner
Lori Suverkrubbe
Diana Swadley
Eric Swanson

Pam Syzemore
Rosella Tallman
Shawn Tate
Sherry Tate
Teresa Tato
Jennie Taylor

▲

Did you see the way that one wiggled?!

Debbie Tehan
Smanda Temple
Lisa Thompson
Jim Thorn
Max Thrush
Danny Tolle
Maric Turner
Micky Turner
Carrie Turney

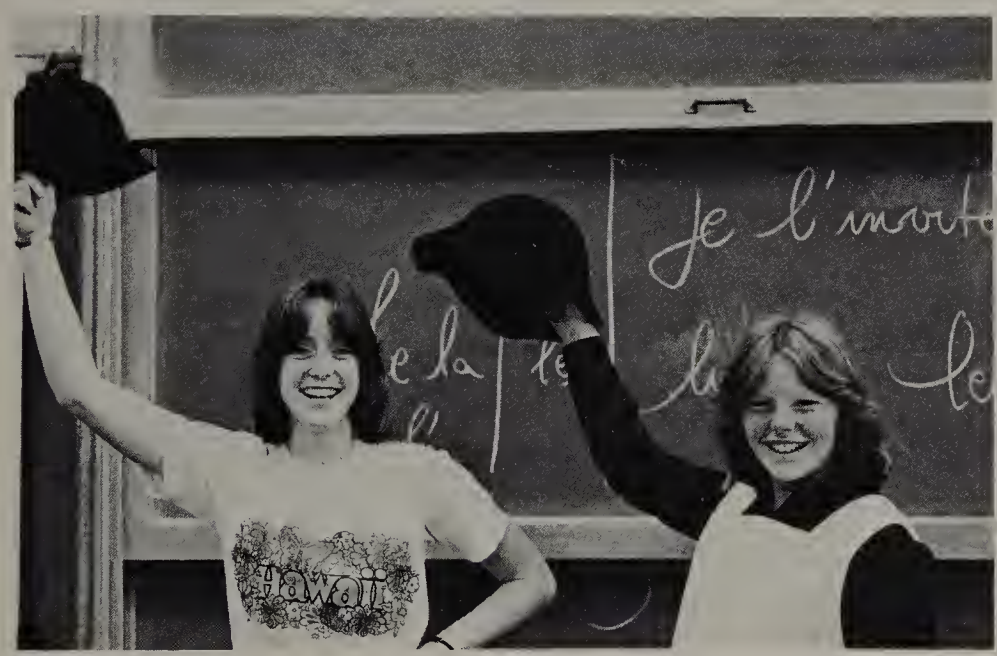

▲
Kathy and Tammy go into their vaudeville act.

Robert Tutt
Vivian Twitchell
Tracy Ulrich

Angela Vale
Brinda Valenzuela
Nancy Van Eaton

Christina Van Orshoven
Fred Vanderbilt
Cindy Van Sickle

Stacy Varon
Linda Vicino
Lisa Vigliotti
Mike Vinta
Scott Vlahos
Vicki Vogelsang
Michael Vogt
Lorie Vunder
Kathleen Wade

Kristie Wade
Andrea Walker
John Walker
Rodney Walker
Tanya Walker
Lisa Warnke
Lynette Warwick
Cora Watkins
Chris Watson

Greg Weinschenk
John Weitl
Joan Welch
Doug Welsh
Carrie White
Connie White
Bob Wilkins
Teri Willard
Valerie Wilson

Debbie Woertz
Kory Wolf
Kelly Wood
Michael Wrede
Sam Wright
Bryan Yarbor
Yolanda Zaldivar
Kelly Zeddies
Loriane Zimmerman

Terry Zimiewicz

INTERSTATE 8 & FLETCHER PKWY

GROSSMONT CENTER

AT JACKSON DRIVE LA MESA

"THE SERENDIPITY CENTER"

Granite Hills High School PTA
Good Luck
and
Best Wishes
from the PTA
of Granite Hills

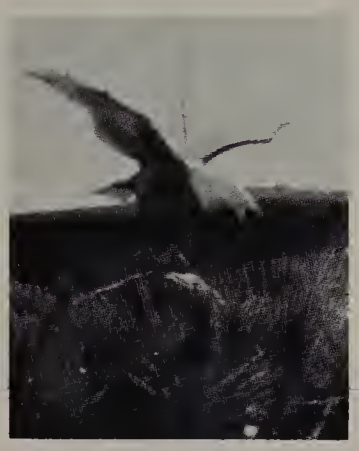

STONEY'S ROCK "n"
ROLL MARKET

802 JAMACHA RD.

EL CAJON CA 92020

442-2921

Tired of apartment hunting?
Spending those weekends uselessly
driving all over town?
Call us! Radelow/Gittins Real
Property Mgt. Corp. 276-7040
9 a.m.-5 p.m. We are also
available for apt. needs,
management, counseling, etc.

Larry Gittins
Class of '64

Bus. Phones: 442-6619
442-6610

KOL-BEER

- *Keg Beer*
- *Home Delivery*
- *Beer Dispensers*
- *Refrigerator Kits*

1141 N. Second Street
El Cajon, CA 92021

KEN KOLSTAD
Owner

RALPH C. MCMURRAY

Draperies

295-2708

4636 Park Blvd.
San Diego, Calif. 92116

VALLEY FURNITURE

Specializing in Maple and Pine
Early American

906 East Main
El Cajon, Calif.

Phone 442-9233

PERNICANO'S
FAMILY RESTUARANT

Featuring Itlalian Dinners, Pizza
Wine and Beer

1588 Main St. El Cajon
444-4546

EL CAJON (714) 440-2021

ICE PALACE

333 NORTH JOHNSON AVENUE • EL CAJON, CALIFORNIA 92020

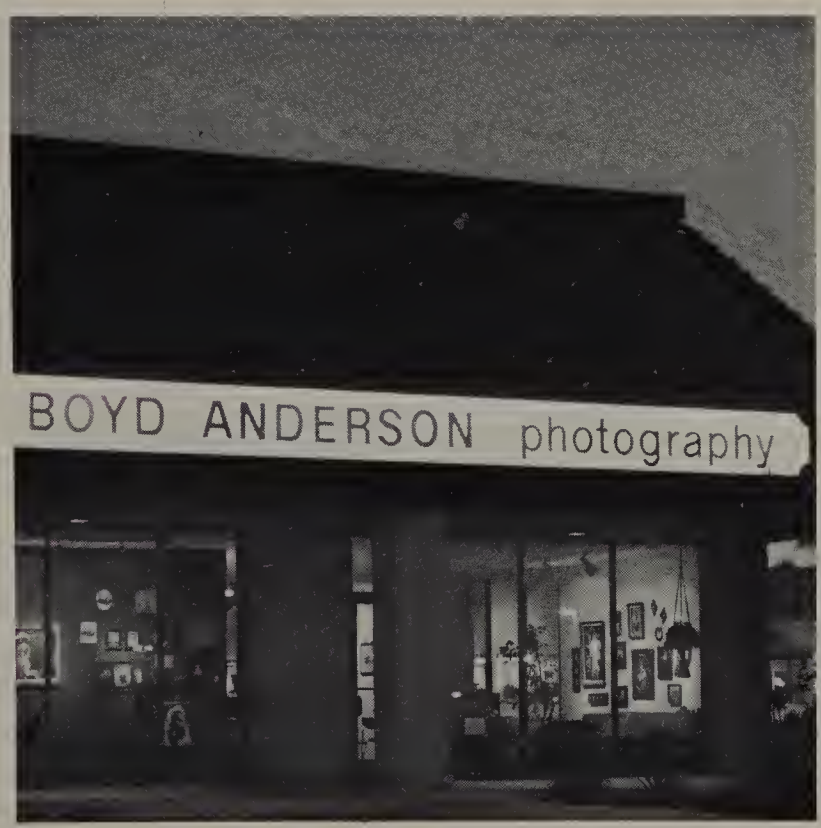

The Pageant Staff thanks Boyd Anderson Studio for all its help, patience and outstanding work!

THE PLANT HOUSE

1125 North Second 442-3331

Holtville Mill & Cabinet Co.

Custom Cabinets-Woods & Plastic
335 East 5th
Holtville, CA 92250
PH (714) 356-4273

Best Wishes
to
The Class
of
1977

PATHWAY BELLOWS, INC.
A SUBSIDIARY OF CALLAHAN MINING CORPORATION

1452 N. Johnson Ave.
El Cajon CA 92020
"A GOOD PLACE TO WORK"

Terry Allen Datson

720 E. Cajon Blvd.
442-9211

Stanley Andrew's Sporting Goods

478 Fletcher Parkway

KAELIN'S VALLEY CENTER

Rexal Drugs - Groceries - Liquor
1435 E. Main at Madison, El Cajon, Cal. 92021
"Your Home Town Merchant"
442-7783

The Pageant thanks Kaelin's Market for its continued support

The Bike Shop

1056 E. Main
444-9686

PIZZA

The place where families meet

191 Jamacha Road
El Cajon, California

Call Us: 440-3725

at The Round Table

When family and friends get together it's just natural they head for The Round Table and the greatest pizza this side of Plymouth Rock. Choose from 16 delicious varieties created from the secret olde English recipes that came over on the Mayflower, plus hamburgers, oven-baked sandwiches, frankfurters, salads and your favorite beverages.

For fast service phone
000-0000
To eat here or to go

Share a little pizza with someone you love

THE Round Table

(Insert address and hours)

TRUMAN MOTORS

464 WEST MAIN STREET

EL CAJON, CALIFORNIA

Bus. 444-2942

Ranch Craft Ski Shop

Earl Lewellen
John Wray
Tony Lewellen

1070 East Main St.
El Cajon, Ca 92021

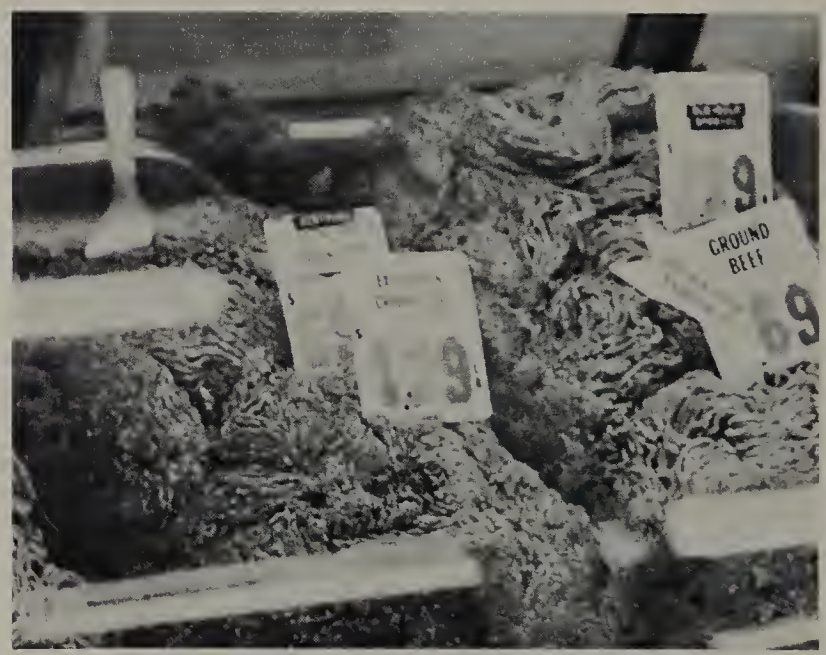

MEAT PACKER'S MARKET

1152 W. MAIN EL CAJON

444-2584

A COMPLETE LINE OF GROCERIES AND VEGETABLES.

"WHERE OUR BUTCHERS GIVE YOU THEIR PERSONAL ATTENTION!"

Francine's

Dance Studio

INSTRUCTION IN ALL
TYPES OF DANCING
AGES 3 YEARS THRU ADULT
ENTERTAINMENT AVAILABLE

110 S. Magnolia
El Cajon, Ca.
447-4774 • 465-1283

NAGER'S AUTO LAUNDRY

DISCOUNT GASOLINE

100% SOFT WATER

298 Broadway — Chula Vista
Phone 426-1755

Scotty's Embleton's Shell

412 W. Chase and 695 El Cajon Blvd.
El Cajon, CA.

444-6600

CORNER OF
JAMACHA ROAD
AND
GRANITE HILLS
444-5259

LINEBORING ▪ SANDSEALS ▪ MACHINE WORK ▪ BRAKES
TUNE-UPS ▪ ENGINE OVERHAULS

Johnson's

BUG MACHINE

VOLKSWAGENS
Our Specialty!

Complete Line of
Volks Engine Parts

8733 MAGNOLIA, NO. 100
SANTEE, CALIFORNIA 92071

TELEPHONE
(714) 448-9110

Larry Peterson, R PH Jean Peterson
M.H. Smith Pharmacy
(714) 444-3135
130 S. Magnolia P.O. Box 1110
El Cajon, CA 92020 El Cajon, CA 92022

Jay's Vegeterian's Cafe'
134 West Douglas
El Cajon, CA 92020
442-1331

Good nutritous food, fair prices, comfortable atmosphere

HESTERS GRANITE PIT

SINCE 1948
2094 WILLOW GLEN ROAD
EL CAJON, CALIFORNIA

TO Elaine,
We've had 3 fun years of being friends and we wanted to take this space to say goodbye. If you're ever followed into McDonald's by an "older man" just call us and we'll take the money! The "Four Musketeers" will never be the same! LOVE, S, J+S

Shari,
Thanks for all you've done for me!
Love ya
Magee

Dale H. I think your bitchen.
L.

To: All my good buddies
A Big-"10-4"
Love
Creampuff
Roger Willco

Tom,
Remember, I will always care.
Karen

Losers of the World - At last you can hold your head up with pride. Here stands the Granite Hills Losers Club founded 1976 - Preserved forever.
Misery Loves Company "R.K

BEST OF LUCK -
MARILY, AUDRI, KIMBERLY, JENNIFER, KAREN, DAWN, JULIE, LORI, BECKY, KIM, DAVID, DANA, BLAINE, GREG, DERON, JIM, GLEN, STEVE, DEBBIE, BLAINE, MIKE, MICHEAL, MISSY, JAY, JULIE, CHRIS, MARIA, JERI, GINA,
Lots of Love Kathie

Karen.
Thank you so much for all of the help you have given me. I love you much! Shari

THANKS TO YOU, J.C.,
JOHNNY CAKES IS WOOPED! TAKE IT EASY
P.W.

Chris
I want to say that you "my Bud" I love ya!
Shari

Good Luck Seniors!
The TRUTH will set you FREE!
J.G. Zimmerlt

Danny Evans
yours are the sweetest eyes I've ever seen!

Terry Ann,
Well Girl, we've gone threw alot in the past couple years, haven't we? All the major crisis and catastrophes. Thanks
Lots of Love
Paula "thou"

Ray, Pat + Donny,
Thanks for making this year the funnest we've had yet. Really
from B.P. and D.S.
P.S. Ray, J'amour-vous!!

Larry,
Your okay for a Junior, remember all our crazy times together in Owen's class + Roach's class. Your a true friend from the word Go. Love ya, Terrie

To Dorky,
Thanks for being a great friend this year
Love,
Porky

GARY,
Through our stress + happiness it seems we have a special bond that a lot of couples don't have, but I'm sure you don't have to be told what makes us that way. We've had a lot of good times but not ~~the~~ like the ones we've yet to find. Love in Christ,
Al
Have patience

To Chris and her fellow Gossipers
He's not living with anyone now but soon maybe me!
"The Love of his Life"
Paul's Sunshine

Barbie,
Maybe one of these days we will make it to tyland! Love ya Greg.

"WASTE CASES"
Paul Gary Bill Tom
Roger Ricky Mike
Kent Scott Duane

Susan, Melinda, Kyle
Thanks for all the mileage you put out for us. We really appreciate it. Its been lots of fun.
Patricia + Chris

Lisa B.
P.S. I love you. Bye.
I Bet you didn't think I had one of these in here. Well, I do. I am sitting being bored in pub. Oh, by the way, Hunch, Hunch, Oink-Oink, Piggy-Piggy, Soo-Soo.
Bye Love. Brenda B.

Poodlehead - Thanx 4 the Main St. Moo, snow picnic, the indispensable "pinecone" & 7 wonderful yrs of close, beautiful friendship & joy. "His behavingly yours" with love always - AL

Mr. Murphy - Gnomes & fixes make great mixes, but a keyboard & smiles are the most worthwhile! Love & thanx 4 3 great yrs (w/ fond quacks 2 the Duck!) from your local TAB addict.

Thank you Sarge, Melon, Lynn, Debbie B., Donalea, Bodus & Ms. Roisman for countless happy memories! Love, Allyson

Take it to the Limit P.M.
It was nice, we must do it again sometime! S.F.

Tweeklet, Al, Meardyjoyce, Bobby, Gary and all, God bless you! Good luck next year! Trina, Good luck in the future may God always be with you! Love Danny

Thanks for All the Guff!
Mark Jacobson

Dennis,
Thank you for coming into my life, you've made it beautiful. I plan to have a happy future with you.
Love, Mimi

SURFER TEX,
LET'S JUST REMEMBER ALL OF THE GOOD TIMES! DON'T FORGET - "LIFES ROUGH IN THE BIG CITY!"
Love Kathie

[illegible]
RAPTURE [illegible]
[illegible]

Remember the summer of '76 and Mike with no Clothes at Carlsbad beach. Lori, Laurie, & Marla

To Jayanderic,
Cowabunga!!!
Love
L.H. and S.L.

EAGLES
OCT 14

To all my friends who helped me in any of my endeavors this year! Patty, Gina, Lita, Sherrie, Connie, Mike, Terrie, Dawn, Brenda, Lou, Craig, Carrie, Beth, Lou, Mitch, Matt and you too Jim! To someone very special to me U Love you - Mark.

Hope the Years to come bring you all Love & Happiness

(PRAY & THE WISHES COME TRUE.) Desiree '77

"While climbing the ladder of success, don't let any boys peek up your dress."
Joke time - "Did you hear about the Gina that thought Peter Pan was a men's urinal."

Hi Ward, Bear, Ruth Ellen, Pinkie, Cookie Monster + Tommy Boy.
P.S. Billy, I'll see you in 4 years
Hugs + kisses, Gina

"Friends Don't in a" Doesn't Don't ever Forget: Television, Book, Can't, He likes me not you, Arne Green Springs, HBKS, Nose, Speed-O's, Bob's Big Ass, Chrissy, singing "Welcome Back", watching headlights under the house with Chrissy, walking in with D.T. It's all in the hair ice machine. All the good times + luv + kisses Ruth

CLASS OF '77
OUR WRESTLING TEAM IS THE BEST AROUND. WE MAY HAVE LOST A FEW BUT WE WON MORE THAN WE LOST. YOU GUYS KEEP ON DO IT TO THEM AND SURPRISE EVERYONE NEXT YEAR. WE ARE #1 R. SCHNEIDER.

S.R.S I'm glad were friends. And also to the soshy cheerleaders that did a number on the image of this school! Jim
Hi Audri, Hi Desiree J.

I dreamed I had a dream last night... Don't ever forget Hon. The Greatest!

Thank you Granite Hills for all the GOOD times I will never forget any of them EXCEPT the times with McADAMS!! Dan Swanke

Dawn,

Paula,
Sunshine is a perfect nick name for you. You've been a good friend. Remember making our underwear in sewing? Be yourself Terrie

Hi Melanie, Molly Hi Rex, Hi David, How't going. Hi Karen, Hi Desie, Hi Sue Hi Mandy Hi Coy, Hi Shelly, Hi Mr. Fremont Hi Cristie, Hi Steve, Hi Patty, Hi Duane, Hi Bill, Hi Ken good Luck everyone LOVE, MANDY

Terrie:
This Space is dedicated to a trans-continental friendship. Good Luck!
LOVE, Kyle

Dary!,
Hey lets swap partners again!? Never forget the wild double dates with our men. Friendship is the key to a good life. Terrie

1976 - 1977
SOCCER TEAM
THANK YOU FOR YOUR DEDICATION, YOUR DESIRE, AND YOUR ENTHUSIASM. IT TOOK TWENTY GREAT GUYS TO BE "WINNERS". REMEMBER, YOU WERE THE BEST
THANK YOU
Edward Arrieta, COACH

TRINA, ALLYSON, GARY, DENNETTE & LESLIE, THE YEAR IS OVER, BUT I HOPE WE'LL ALWAYS BE FRIENDS
MARANATHA! LOVE, BOBBY

Sandy,
We have been friends along time, lets stay that way. I'm glad we get along again. Remember our Jr + Sr. years together. Terrie

To Julie, Remember Steve
Remember all the great times we had the last 4 years. Our great ski trip + Beach trip. Good Luck with J.B. Jr
Love Karen

SPEARSERS,
Have fun in Indiana, will miss you. Don't forget the beach and "SHORTY"!
LOVE
KAREN & JULIE

ANG,
I'm so glad that I met you. I love you so much.
LOVE ALWAYS, Wade

How time was flying
So wonderful, Dude

I want to thank all of you guys for 4 years of friendship and some of the best times of my life STANLEY, DOUGIE, TEE-TEE, GEORGE, SIV NANY-LEU JEN, CHRISSY, QUICK, RANDY & LORI, RUTHIE, SCOOTER and all my other good buddy's that I may have forgotten Please keep in touch after graduation I LOVE YOU ALL,
Suez!
PS Do you give KNOB?

Donut - Remember the badminton doll? And how can we forget Wings Over America? Don't forget Albert and most of all our honey Paul! See ya the whole summer! Love, Decky '77

Sally
I love you
Perry

Mr. Redondo,
Bolton has great style But puppy has better form
Careless!

Mrs Miller,
Best of luck in your new home & thanks for being such a great teacher.
Lots of Luck,
Katie, Kimberly, Karen, Julie
Becky & Jan

To Diane, Cindy & Laura,
Thanks for always being there when I need ya! Be good & stay crazy!
Julie Judy

Jack - Paul-oon!
On The year O' clows! We can't forget Albert O, or Chester hee-hee! Hopefully we will never forget Paul. - ☺
I Love You God Bless Donut

MARILY #9
DON'T EVER FORGET - KC BO (ICO), VB + Kennedy, BREAKER CHIMES, XMAS DANCE, HAZELS (2 yrs in a row), SURF + SKI, New YEARS EVE, 2/13/77 - POLICE!, BLIND DATE, WHOLE FOOTBALL SHIRTS, ETC
"HOPE OUR DREAMS COME TRUE"
Love Your buddy Kathy #1

To Judy, Laura Cindy Thanks for the crazy parties Doug Thanks for the use of your apart. (Ha, Ha,) Rex, I love ya and always will
Judy thanks - Love Donna

Bridgit Bailey
Loves and Always
Will Love
Mikey Schrack
XXXOO

WVYYRV ZMW ORHZ,
GSZMPH TLI YURMT GSV
YVHG UIRVMWH R VEVI
SZW.
OLEV. PZGHB SRXPH

Jupe –
"All you got to do is call... You've got a friend." 13 years of friendship! Its just a start. Remember haunted house, ski trips, vacation plans, Fiats, Christmas dance, last remaing "good girls," med school... marriage partners? Well, off to Europe – U.C.S.D. — Sara

Laura K.
Remember all the crazy times this year. Too bad you missed semester. Cindy Q.

ALUMNI CONTACT FOR CLASS OF 1977
ROBIN AKERS
1225 PEERLESS Dr
EL CAJON, CA
92021
714-444-7640
FOR INFO ON UPCOMING EVENTS.
REUNIONS, HOMECOMINGS WRITE TO ROBIN

To All my Buddies:
Jupe, Budda, Tushie, Maire, Dirty Piggins, J.B, Gram Cracker, Creampuff, Little Arrow, Lee Lee, Handy Randy, Mair, & my Mikey. Thanks for being there. May time and distance never come between us! Love & Kisses & Etc! '41'

Teri C.
Glad we got to go to Fiesta Island. Don't Forget! Cindy Q

To. PM, JO, SI, MB, KM,
Remember all the fun we had on Friday nights – Jeri, good luck after you graduate. See you all next year when we can have more fun. M.C.
PS Good luck always with gymnastics, Sherry

Attention Everyone:
Although Tim & Tom Nager are twins, they were born in different states and on different days. Mrs. Nager is a fast runner. Right Tim? From one who knows.

Judy C. & Diane D.
You two are crazy hyper people. Lots of Luck. Cindy Q

To Granite Hills Eagles
Thanks for being so great
We'll see you next year!
P.S Love,
Hi Car, Miriam & Lisa

Dale,
I'm glad I got to know you during this past year. I am sorry that this is your senior year, cause it will be lonely here without you. Love always

To – Mary, Bill, Tracy, Bliz, Lidgett, Patti, Diane, Rae, Grey, Kristi, Carrie, Toby, André, Allen
Party your life while you are young
Before you've partied out your liver and lungs
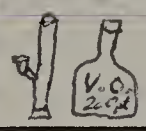

And love to Kevin
from Sue Salaby

To, B.H., L.H., J.D, C.B, T.C., T.T, C.E. P.S. Heres something to remember us by in our soph year... bite your banana, oh fart, dream on, you animal, skateboard, dream on. Thanks for all the good times and hope we have more. Thanks S.K.

To All My Good buddies: JOY, MARY-ANN, HENAHOHO, LORI, GIGI, AND MAchele – Hope YOUR AROUND FOR MANY YEARS, SO WE CAN GO OUT AND PARTY. HAVE FUN DURING the summer! LOV YA LODOS, KARMEN '77

To All My Special Friends,
When you're sick of thinking about the future, And you still have memories of the past, Remember that thoughts are only temporary, but memories will forever last.
Thanks for all the fun times. May the future bring you the happiness to you!
Take Care, Donna, Debbie, Tammy, Sue, Suzie, Debbie S., Carol, Sally, Luz, Sara. Love Always
Cheer Steve, Bob, Chris, Pamela Stark Synda Mehr

Spike,
It's been a lot of fun knowing you and being your friend. Band season was fantastic. I'll never forget the guy in the car on Artesia Blvd. I hope you remember me forever and we'll be friends always. Love ya, Cleat

to Mike Stevens & Dave Hansen –
"we're not those kind of girls!" Love, Angie & Kriss

Patti & Robin,
I really enjoyed knowing you both. I hope I see a lot of you in the future! This year was fun because of you two.
Debbie

To every body that has been a greate friend to me. I thank you very much you are all great people. Thank you Terry for being with me and for taking all my bulloney. And remember we should always be friends.
Theresa 43

To all of you who have shared our special "magic moments" this season, our deepest appreciation.
~ The Granite Hills Acting Workshop ~

Minnie from Mickey:
Best S.T.B.D.
B.M.N.A.F.
I.L.D.K.
BMBB
Love, Minnie

So my boy, it had a kitchen year in the M.M. club & the BMBB Club!! Mouseketeers forever love ya Minnie

My thanks to the members of the Pageant Staff for the excellent work this back demands. All my best wishes & keep in touch. — Jon Fremont

Des,
Luv ya
Z
Remember the football games and the party on Euclid never forget our memorys of the Beach & Vegas. But most of all Bobby & Paul!

Hen,
"I'll always be your Number 1" Brat! Nase

Hey My Man!!
Meow-Meow-Meow-Meow-Meow
Meow-Meow-Meow-Meow
I Love Ya' (Me)

CINDY, DEBBIE, & PATTY,
WE'VE HAD ALOT OF GOOD TIMES TOGETHER. HOPE WE HAVE MORE THROUGH THE REST OF HIGH SCHOOL! LUV YA ALWAYS,
ART SUSAN

Duane,
Rember the good in life and not the bad because then you'll be happy in life and never sad! (with love always Buster)

PERRY -
GUESS WHAT? I LOVE YOU TOO!
Sally ♡

Good-by to the G.H.A.W. and all my friends in it. Thank You Mr. B. and also Mrs. Jordan. Love
Melinda Gilb

Danny,
Good luck with the "REAL George's"
Luv ya always,
Marsyce

Ragnar and Fito
summers great but Raglys face I hate
love Mohamed

This has been
The Moose and Squirrel Show
(Class of '77)
For You Truly Are America, Thank You.

Mark,
You're a super sweet guy. Love ya,
Valerie

I won't to wish the Best luck for
Brinda V. + Tony H.

Hey Aleen
you are the best friend I had. Always keep in touch.
Tusha

Miss tv dinner,
What a friend we ..
Love ya,
Miss cheese sandwich

Sgt. Pepper's Lonely Hearts Club Band

HEY BOB!
YOUR ____ (NOUN) LOOKS ____ (ADJECTIVE)!
CAN'T YOU GIRLS BE NICE?
Vance D.

I want to wish the best luck ever for Corim & Cagrim.

Ray Jay,
J'AMOUR VOUS!!
Love
"me" "77"

Bye Lynell, Melinda & Karen!
I will miss you what can I say Kerri, Sheri & Stacey except thanks for being so sweet. Stacey & Karen you are both great cheerleaders!
Luv, Jenny

Good luck to all my friends: Sindy, Tina, Linda, Lisa, Becky, Tamia, etc.
Sandy

Jim Griffin,
Thanks for the Dollar. Hope you make it home. Have a good time.
Linda

The Swans of SAM's Ranch thank Fedmart of 2nd St. El Cajon & WAYNE

Debbie, Julie, Karri, Robbi, & Sheryl all went to Robbi's house to have our picture taken but we only had color film so we put these angels in our place. It has been four fun years and I hope we keep in touch. The Gang

Cardiff Gang: never Jype, but always remember V.G.'s!

To my "real" George! Good luck with Betty O. Hopefully they will come true! Next year will be super-duper! Time Two-Slet, I'll never forget! The Dinny at Tonogan Camp. Look forward to next time! Have the ball!

'TWAS TAMMY YOU FOUND
BUT NOW ITS NANCY THATS AROUND
AND SINCE ITS NANCY YOU'VE GOT
ITS TAMMY YOU'VE FORGOT
K & K

forever we shall stay together

THE 3 MUSKATEERS
SS JS NL

eat your heart out

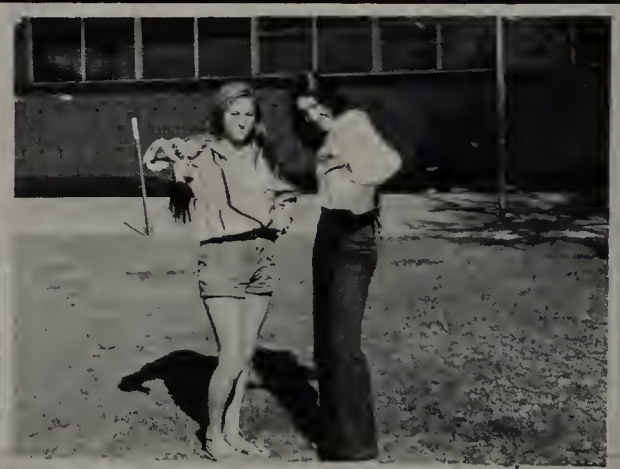

'4' years master in Hicktown!
Pat and Becky Milligan
Hang it up. Valley Surfers!
ENJOY
Hi Deb

When you think PIZZA – think SQUARE!

SQUARE PAN PIZZA CO.

Congratulations Graduates!

OCEAN BEACH
5001 Newport Avenue
222-1777

EL CAJON
583 N. 2nd St.
440-7323

MISSION BEACH
714 Ventura Place
488-4800

STATE COLLEGE
5119 College Avenue
683-3616

LA JOLLA
912 Silverado St.
454-3131

Catering Available

IMPORT AUTO CENTER

SPECIALISTS IN ALL REPAIRS OF
DATSUNS, Z'S, TOYOTAS, VW'S
AND OTHER IMPORTS

JIM WOLF
Telephone 442-0639

537 W. Main St.
El Cajon, Calif. 92020

JE BOUTIQUE COLLEGE OF BEAUTY

1073 E. MAIN ST.
EL CAJON, CALIFORNIA
442-3407
"TODAY'S STUDENT IS TOMORROW'S HAIRSTYLIST"

Greg:

"I get by with a little help from my friends." Even though I may have been a pain in the neck to you these past two years I want you to know that I appreciate your help and friendship more than you'll ever know...Loggins and Messina, UCSD and all of the friends we made, reunion, color senior section, last minute staged shots, my Fiat and your excellent Truck...

I'm representing myself, Mr. Fremont, the staff, and the student body of Granite Hills when I say, "Thank you, Greg." You're one of a kind.

Now & Always
Sara Katz

-A-

Abbey, Carl 200
Abell, Gregory 200
Abell, Tamara 84,151,188,181
Abraham, Brenda 200
Ackroyd, Lissa 32
Adamians, Njdeh 200
Adamians, Shakeh 188
Adams, Andrew 84,94,105,165,188
Adams, Audri 23,32,108,155
Adams, David 32
Adams, Dawnn 200
Adams, Jennifer 84,105,214
Adams, Rachelle 32
Adams, Stacy 31,32
Adcock, Pamela 32
Akers, Robin 31,32,97
Akin, Tina 200
Albers, Kim 107,200
Albers, Sharin 107,214
Albrecht, Patrice 87,200
Albrecht, Suzanne 87,188
Alcantra, Dianna 200
Aldrich, David 188
Aldrich, Diana 200
Alfred, Terry 115
Allen, Brian 214
Allen, Earl 143,214
Allister, Shawna 97,200,202
Althin, Per 27,84,157
Alvarado, Eliezer 200
Alvarez, Carmen 188
Alvernaz, James 153,179,214
Ames, Deena 102,200,181
Amick, Michael 32
Amick, Nancy 214
Ancona, Joseph 24,188,175
Ancona, Marijoyce 94,109,145,188,191
Anderson, Brad 200
Anderson, Daniel 32
Anderson, Dawn 200
Anderson, Theresa 32
Anderson, Thor 214
Andrew, Christine 200
Andrew, Cindy 200
Andrews, Mark 32
Andrews, Steve 188
Anstaett, Randy 200
Anstaett, Ricky 188
Antijuntti, Duane 139,141,188,173
Antis, Guy 32,169
Antram, Susan 200
Antuna, Elizabeth 32
Antuna, Ramona 32
Appleton, Sherry 200
Aquiar, J. 157
Archer, Carrie 84,214
Archibald, Jeffrey 200
Archibald, Melody 166,200,177
Armstrong, Craig 188
Armstrong, Robyn 200,214
Arntz, Glenn 143,214
Arntz, Lenea 32,151
Arriola, Harry 214
Ashburn, Troy 143,161,214,175
Ashcraft, Christina 166,188
Atkinson, Allison 92,214
Aubuchon, Rachel 32
Ault, Bryan 161,167,200
Austin, Andrew 200
Austin, Arthur 188
Austin, Cynthia 32,94
Austin, Todd 214
Avanzini, John 200
Avitable, Steven 143,171,214
Ayers, Rhonda 32

-B-

Babcock, Phyllis 88,188
Babcock, Ralph 214
Backer, Michelle 88,200
Baer, Gayla 32
Bahns, Randall 188
Bailey, Brad 32,57,74,86,141
Bailey, Bridgit 107,115,214
Bailey, Debbie 188,214
Bailey, Donna 177
Bailey, Janice 200
Baker, Debbie 214
Baker, Julia 107,214
Bakies, Jeanie 188
Baldwin, Arthur 188
Baldwin, Curtis 214
Baldwin, Robert 200
Bales, Carrie 188
Ball, Nancy 32
Ballman, Mark 86,139,141,162,163,169, 188
Barger, David 188
Barger, Rebecca 214
Barker, James 19,21,32,71,109,114,157, 183
Barner, David 102,104,214
Barnes, Brenda 200
Barnes, Lisa 188
Barr, Pam 214
Barr, Tammy 32
Barraco, Frank 188
Barrios, Julio 214
Bartelson, Margaret 215
Bartelson, Paul 32,94,106
Bartholomew, Roger 143,157,200
Barton, Donna 188
Bauer, Jerry 143,215
Bauer, Theresa 92,188
Beauloye, Ronald 188
Beck, Debbie 91,188
Becker, David 32,149,165,188
Begin, Denise 32
Belcher, Ruth 200
Bell, John 215
Bell, Maryanne 88,215
Bell, Phillip 139,141
Bellairs, David 200
Bellew, Jolene 215
Benavente, Maryann 215
Bennett, Daniel 153,215
Bennett, Deborah 200
Bennett, Debra 107,215
Bennett, James 32,171
Bennett, Lavelle 35
Bennett, Paul 35
Bense, Todd 102,104,200
Benson, Douglas 188
Bentley, Michael 143,165,215
Bentley, Michael 29,35,86,141
Bentley, Michele 87,107,215
Berg, Kevin 35
Bergan, Ernest 143,200
Bergan, Kauen 35,113
Berger, Ronald 35
Bergman, Andrea 215
Bergman, Beth 200
Bergman, Carol 200
Bergman, Teri 92,215
Bernard, Therese 35,74,108
Bernier, Mark 165,188
Bertalan, David 35
Bertolino, Michael 171
Bertolino, Michelle 200
Bettis, Lisa 215
Bettis, Ralph 86,143,200
Bicknell, Laura 215
Bidwell, Kenneth 143,215
Bieber, Wallace 149,215
Bifolchi, Sandra 145,166,215
Biggs, Loren 143,159,200,175
Binns, Domini 200
Binns, Scott 215
Biondo, Tom 200
Black, Valeena 215
Blake, Mary 107,188
Blake, Melissa 200
Blankartz, Ann 155,166,215,181
Blankartz, Leonard 200
Bluhm, Richard 149,201
Bongiovanni, Jack 143,215
Bongiovanni, Peter 201
Boortz, Christina 215
Boozel, Debra 188
Boozel, Eileen 145,171,201
Borchart, Arthur 201
Borgerding, Anthony 215
Borgerding, Chris 165,201
Borgerding, Stephen 143,201
Bornheimer, Brenda 188,192,255
Bosco, Laura 101,215
Bosco, Connie 201
Bourdon, Charles 201
Bowen, Kathy 188
Bowen, Susan 215
Bowman, Tamara 215
Boyd, Marie 215
Boyd, Karen 35
Bradford, Donald 35,115
Bradford, Ronald 35,115
Bradley, Sandy 201
Bradley, Steven 215
Brand, Gregory 201
Brand, Patricia 166,215
Brandon, Brad 35
Branson, Elizabeth 201
Bratton, Michael 94,188
Bratton, Schelly 215
Braukmann, Martin 27
Brawley, Vicki 215
Breen, Denise 201
Breashears, Vance 24,141,169,188
Brewer, Kent 143,165,201,175
Brewer, Kerri 155,201
Brewer, Tina 215
Brickey, Alan 157,188
Brickley, Tina 215
Briley, Craig 35
Briley, Sherrie 201
Brink, Mark 32,34

Brooks, Greg 21
Brooks, Renee 103,107,215
Brooks, Robin 215
Brosnahan, Janet 188,197,255
Broux, Ronald 215
Brown, Alathea 215
Brown, Jeff 188
Brown, Glen 34
Brown, James 34,76
Brown, Linda 34
Brown, Michael 34
Brown, Rhonda 151,201
Brown, Rocky 35,86,94,141,169
Brown, Timothy 201
Bruce, Elaine 215
Bruce, Wayne 35,149
Brugama, Greg 86
Bruggema, Paul 143,201
Bruner, David 215
Bruner, Joan 210
Brunette, Charles 35
Brunette, Donna 107,115,201
Brunette, Margie 34
Bryan, Kenneth 215
Bryant, Carl 215
Bryant, Edward 188
Bryant, Theresa 201,202,255
Bryson, Patti 188,191
Bub, Diane 215
Buchanan, Beryl 34
Buchmiller, Rose 215,181
Buck, Tammy 201
Buckles, David 167,188
Buckles, Donald 167,188
Buckles, Donelle 215
Buhl, Elizabeth 103,201
Bumanglag, Ernie 90,201
Burke, Alice 201
Burke, George 31,34,183
Burkhardt, Dianne 188
Burnett, Kelly 101,215,216
Burnett, Kerry 98,99,114,151,171,188
Burns, Dana 215
Burns, Julie 34
Burrell, Bobbi 215
Burris, Anita 101,107,157,215
Burroughs, Anne 201
Burtless, George 215
Burton, Charles 215
Burtram, Erin 34,109,145
Burtram, Rebecca 106,201,181
Buska, Bryan 188
Buska, Craig 201
Butler, Gregory 215
Bwinell, Mark 188
Byard, Cindy 34,48
Bye, Margaret 34
Byrum, Karen 188

-C-

Cabanas, Bertha 201
Cabrera, Eddie 188
Cabrera, Sylvia 215
Caddell, Roger 34
Cady, Michael 215
Cady, Pamala 37
Cajka, Thomas 37
Callaway, Kimberly 92,102,107,215
Callaway, Marc 171,201
Callen, Keith 37,162
Cameron, Raymond 153,201
Campbell, Johanna 102,107,215
Campbell, Michael 188
Campbell, Stephanie 37,103,105
Campbell, Terisa 188
Campbell, Timothy 201
Cantrell, William 143,161,215
Capuano, Lori 215
Carby, Kirk 188
Carlton, Colleen 113,188
Carnahan, Bette 36
Carnes, Jaydee 215
Caronna, Donna 36
Carpenter, Craig 165,201
Carpenter, Jackie 215
Carrillo, Vera 215
Carroll, Caroline 106,189
Carroll, Chester 215
Carroll, Judith 166,189,177
Carroll, Mary 103,104,202
Carroll, Patrick 36,147
Carruth, Lindley 107,215
Carter, Beverly 37
Carter, Dwight 102,157,171,215
Carter, Gary 189
Cartledge, Christi 202
Cartledge, Heidi 92,216
Cartmill, Gina 21,22,29,37,50,60,73,98, 109
Carbone, Tony 91
Carver, Gaye 216
Carver, Julie 29,37
Casad, Charles 37,94
Case, Sharon 107,202
Case, Stan 36,46,106,112
Casebolt, Dixie 202
Cashatt, Randall 36
Casler, Robert 202
Castaldi, Evelyn 95,189
Castaneda, Missie 216
Castaneda, Ronald 37
Caster, Brian 143,165,202
Castillo, John 216
Cave, Scott 216
Cerda, Edward 157,202
Chaco, Gina 202
Chaco, Jorgette 216
Chamberlain, Michael 157,202
Chambers, Cheryl 216,181
Chambers, Melinda 189,255
Chambers, Norris 143,216
Chambers, Roberta 37
Chapman, Mark 216
Chase, Bruce 202
Chavez, Doris 84,202
Cheeney, Randy 216
Cheeney, Robert 189
Cheeney, Robin 202
Cheney, Debbie 37,106,115
Cherry, George 143
Cherry, Grace 157,202
Cherry, Stan 189
Chin-Jew, Sharon 202
Chin-Jew, Philip 189
Christensen, Chris 216
Christensen, Debra 216
Christensen, John 189
Christensen, Raymond 216
Christensen, William 153,202
Church, Alan 216
Ciampoli, Charles 202
Ciampoli, Deborah 202
Cisneros, John 143,216
Cisneros, Michael 216
Clark, Anne 37,202
Clark, David 216
Clark, Lorraine 216
Clark, Marybelle 91
Clark, Patricia 36
Clark, Rennee 36
Clark, Frederick 216
Clarke, Victor 153,179,202
Clawson, Rick 216
Clayton, Raymond 149,216
Clayton, Roberta 189
Cleavenger, Kyle 216
Clemens, Lorraine 216
Clement, Troy 202
Clements, Pamela 107,189
Clift, Susan 37
Clough, Kevin 24,143,165,202
Clough, Michael 143,165,216
Clow, Richard 216
Cobbs, Joseph 29,37,157,183
Cobbs, Moira 189
Cobbs, Sally 216
Coker, James 189
Coker, Thomas 165,202
Cole, David 37,91
Coleman, Henry 37,157,173
Coleman, Novella 189
Collard, Mike 189
Collard, Carmen 171,202
Collier, Randall 86,143,202
Collins, Daniel 143,216
Collins, Marcie 202
Collins, Mark 216
Collins, Michael 153,167,189
Collins, Susan 202
Collins, Terese 37
Collins, Virgil 202
Collum, David 216
Colt, Todd 202
Conn, David 202
Conn, Thomas 143,216
Connacher, Maureen 102,107,202
Conrad, Barry 202
Conrad, Cathy 189
Conrad, Kim 202
Contreras, Bob 216
Contereas, Tim 216
Cook, Deborah 216
Cook, Eugene 37
Cook, Gregory 202
Cook, Patirica 202
Cook, Penny 38,94
Cook, Teri 38
Cooley, Cheryl 155,189,177
Cooley, Shirley 189
Cope, Stephen 189
Copher, Alene 151,216
Copher, Brett 38,153
Copher, Curtis 153,202
Corrigan, Cynthia 216
Costanich, Pauleen 216
Cota, Arleen 202,177
Coutee, Tina 38,93,166
Coutras, Jeffrey 202

Coutras, Judy 216
Covella, Patricia 202
Craigmiles, Jerry 216
Craigmiles, Yvonne 189
Crandall, Susan 97,103,104,114,189, 195,255
Crandall, Tonya 38
Crawford, Antoinette 145,202
Crawford, William 31,38,202
Crecy, Linda 151,216,181
Creech, Cheryl 38
Creech, Doug 38
Creech, Gregory 202
Cross, Jack 202
Crow, Lynette 107,145,202
Crowwell, Patrick 105,217
Crower, Angela 217
Crower, Kathy 189
Cruff, Julie 202
Cullimore, Gregory 38
Cunningham, Jeanne 202
Curley, David 38
Curley, Patricia 217
Curran, Mark 21,38,74,94,97,159,167
Curran, Therese 85,189
Curry, Lynn 217
Curtis, Katherine 107,217
Cypert, Rex 39
Czarnik, Cookie 189

-D-

Dabbs, Elaine 39,103,104
Dabbs, Karen 103,104,202,181
Dabbs, Sandy 217
Daggett, Carrie 217
Daggett, Jeff 91,202
Dagley, Dorman 143,171,217
Daniel, Melody 39
Daniel, Tom 202
Dann, Jennifer 202
Darland, Cathy 145,190
Dart, Tony 190
Davidson, Shawn 159,190,173
Davis, Deborah 190
Davis, Monique 202
Davis, Rhonda 217
Davis, Ronald 217
Davis, Ronald D. 217
Davis, Shawntay 217
De Lucia, Michael 114,157,185,190,193, 255
De Marco, Darcy 97,107,115,202
De Vincentis, Gary 143,190,173
De Witt, Scot 39
Deason, Charles 202
Deatherage, Joe 39
Deatherage, Michael 190
Deatherage, Susan 217
Deck, Herschel 217
Deines, Debbie 38
Deiter, Scott 38
Deiter, Stanley 39
Deiter, Stacy 190
Del Gaudio, Janette 217
Delaney, Janet 190
Delaney, Kathie 217
Delaney, Michael 143,217
Delaney, Timothy 202
Delanoy, Bill 39
Demers, Ashley 217
Demo, William 38,50,173
Denney, Debra 202
Denney, Delores 217
Denny, Barbara 217
Denny, Vincent 165,202,175
Dernier, Mark 165
Deschazer, Ramond 143,217
Dettloff, Jeffrey 202
Dew James 38
Diaz, Michele 103,217
Dibble, John 104,143,157,171,217
Diegan, Dianna 190
Diegan, Michael 217
Diesel, Larry 203
Dietrich, Debra 190
Dietrich, Donna 190
Dietrich, John 217
Difatta, Sandra 203
Difatta, Sherida 190
Dillistin, Patrick 102,104,190
Dimes, Tony 190
Dinkle, Tom 190
Dionne, Jacques 38
Dipert, Mildred 203
Dixon, George 203
Dixon, Kevin 107,217
Doan, Michael 203
Dobles, Ray 217
Dodd, Sandra 203
Dodd, Tamara 39
Dodson, Lynda 40,109
Dodson, Robert 29,39
Dodson, Terri 40
Doerr, Gregory 40,159,185,173
Dolan, Harry 102,104,190
Dominguez, Manuel 203
Donato, John 217
Donnell, Mark 107,115,190
Doreen, Dolin 217
Doran, Hanna 217
Doran, Isabelle 94,190
Dorst, Kevin 153,217
Dowling, Patrick 40
Drinco, David 143,162,163,203
Drinco, Robert 40,48,74,86,139,141,169
Driver, Vicki 40,94,151
Du Charme, Scott 217
Dubel, Carolyn 203
Duby, Dante 190,217
Duby, Lawrence 203
Duckworth, Michael 143,159,203
Duhon, Michele 40,106,107
Duke, Don 91,190
Dukelow, Margaret 40
Dulansky, Tylila 190
Dunlap, Jack 107,217
Dunn, Josan 115,203
Dunne, Deborah 190
Dunne, Tim 217
Durrell, Tina 217
Duryee, Kathy 151,203
Duryee, Michelle 40
Dutenhoeffer, Brad 190
Dwinell, Michael 217
Dyer, Kathy 203
Dyer, Ronald 217
Dyson, Julie 40
Dyson, Regina 107,115,203

-E-

Earls, Catherine 203
Easton, Jennifer 190
Eastlick, John 102,104,203
Eberle, Cathleen 166,203
Eberle, Sandra 217
Eberle, Theodore 203
Ebert, Dawnya 107,217
Edelman, Stephen 190
Edmonson, Steffani 95,190
Efird, Deedra 103,217
Efird, Terry 203
Eichburger, Christa 190
Elliott, Elizabeth 94
Ellis, Melanie 217
Ellis, Patti 107,217,181
Ellis, Tamara 203
Elson, Mark 217
Elston, Ronald 85,147,157,183,190
Elwood, Bruce 190
Emery, Pamela 40,157
Emery, Steven 190
Enerva, Paul 217
Engeseth, Leanne 31,40,97
England, Laurie 84,103,104,217
Engle, Lisa 190
Enloe, Elizabeth 40
Erholtz, William 153,179,203
Erickson, Eric 203
Erickson, Margo 151,190
Erwin, Lee Corbett 107,113,115,190
Espevold, Stacia 40
Estes, Kenin 217
Estevane, John 40,149,206
Estevane, Terri 145,203
Estrada, Dave 190
Evans, Daniel 217
Evans, David 217
Evans, Lila 107
Evans, Ronald 190
Everard, Linda 217

-F-

Fagan, Daniel 217
Faircloth, Linda 203
Faircloth, Mary 190
Farebrother, Laura 107,190
Farland, Steve 217
Farmer, Kenneth 203
Farrar, Mark 149,217
Farrell, Larry 203
Farris, Lacey 203
Faubion, Beverly 107,217
Faulkner, Barbara 203
Feeney, Sandra 106,107,114,151,190,255, 177
Fehlberg, Craig 203
Fehlberg, Jeffrey 41,106,113
Fehlberg, Lauretta 217
Felkins, Troey 190
Fenton, Nancy 217
Fernandez, Steven 88,190
Fetterley, Michele 87,203,181
Fick, Daryldne 41
Fields, Diana 41
Fields, Kenneth 203

Fields, Lawrence 41
Fields, Robert 143,217
Fields, Stephen 203
Fields, William 143,217
Fife, Karen 17,100,101,145,203
Fillweber, Diana 190
Fillweber, John 41
Fisher, Keith 41
Fisher, Kenneth 41
Fisher, Mathew 40
Fisher, Sheri 112,190
Flack, Michael 40
Flammini, Kimberly 145,171
Flegal, Tina 203
Flint, Betty 190
Florencia, Valerie 217
Flores, Calvin 143,165,217
Flores, Paul 86,139,141,190
Flores, Peter 217
Flores, Rebecca 40
Flores, Rebecca 217
Flowers, Dana 217
Flowers, Joseph 204
Floyd, Leanna 103,190
Fogg, Matthew 218
Folks, Wilson 190
Fontana, Jerry 40
Fontana, Peggy 201,204
Foreman, Elania 190
Forston, Darryl 218
Forston, David 143,218
Forston, Dennis 90,190
Forsythe, Kimberly 40
Forte, Anthony 217
Forthun, Deanna 190
Foster, Lori 85,97,104,106,204
Fox, Karen 24,98,99,106,190
Francis, Russell 204
Frankel, Susan 42
Franklin, Beverly 204
Franklin, Jeff 204
Fransway, James 42,218
Free, Michael 42
Freedman, Lori 190,255
Freedman, Marla 204
Freeman, Jerry 190
French, Cia 171,190
French, Lydia 204
Freske, Dwayne 85,171,204
Frey, Katherine 97,204
Freyberg, Debbie 166,218
Friel, Twila 204
Fritzsche, Carl 42,102,104
Fritzsche, Carolyn 151,204
Frye, Tanner 143,218
Fuller, Susan 204
Funk, Tracy 171,218

-G-

Gabbard, James 88,143,171,204
Gagnon, Delores 218
Gainus, Timothy 200,204
Gaison, Linda 218
Gaither, Daniel 179
Gale, Diane 42
Gallegos, Christi 204,93
Galleher, Evelyn 42
Gallenberger, Sharon 42
Garat, Shari 42
Garcia, Dana 143,165,217
Garcia, David 143,204,175
Garcia, Donald 141,190
Garcia, Jeffrey 204
Gardner, Michelle 218
Garner, Scott 204
Garrett, Paul 204
Garrison, Leslie 155,166,190
Garrison, Mark 143,218
Garzenelli, Karen 218
Gaskins, Don 91,204
Gaudette, Richard 190
Gaugh, Mary 204
Gaugh, Tammy 42
Gaunt, Christopher 42
Geanoulis, Louis 42
Gebhardt, Donald 42,153,179
George, Denese 204
George, Loretta 42
Gerek, Sheryl 42
Geving, Dana 159,190
Gibason, John 43,85
Gillespie, Michelle 218
Gilliland, Daniel 107,204
Gilliland, Laura 107,218
Giyer, Diane 204
Gleffe, Kathy 190
Gleffe, Robert 204
Glowacki, Kenneth 218
Godshalk, Julie 102,204
Godwin, Shelly 43
Godwin, Tonda 218
Goins, Jim 218
Goff, Jeanice 43
Goffin, Linda 30,31,43,96,97,103
Goldfarb, Leah 113,204
Gomez, Luzviminda 190
Goncey, Anne 107,204
Gonzalez, Henry 218
Gonzalez, Jorge 190
Gonzalez, Mary 218
Goodenough, Dale 43
Goodner, Derrelyn 43
Goodner, Virginia 16,204
Goodnight, Dennis 218
Goodwin, Marcia 204
Gorduyn, Mel 218
Gorrell, Dana 218
Gorrell, Gigi 190
Gosnell, Claire 204
Goss, Wayne 141,190,175
Goss, Steven 143,204
Goulart, Alvin 218
Goulart, Annette 102,204
Goulart, Patty 218
Gower, David 190
Graham, Brian 141,159,190,173
Graham, Joseph 34,53,55,73,86,101,108,
139,141,157,185,173
Graig, Matt 218
Grande, Cynthia 43
Grande, Kathleen 191
Grande, Tammy 218
Granzow, Robert 218
Gray, Eugene 218
Gray, Glen 159,167,191
Graziano, Steve 191
Greenhalgh, Anna 43
Greenhalgh, Cindy 166,191
Greenhalgh, Clint 218
Grey, Michael 191
Griffin, James 191
Griffin, Rachel 204
Griffin, Rebecca 43
Griffin, Robin 218
Grimes, Randy 191
Grimes, Zackery 204
Gros, Robin 151,218
Grove, Kevin 204
Grubb, Daniel 153,218
Guerra, Terrance 149,191
Gunderson, Jamie 204
Gunia, Laura 218
Gunia, Michael 204
Gussa, Cynthia 204
Gustafson, Rebecca 191
Gustavson, Kathryn 191

-H-

Hackett, Darryl 191,193
Hagen, Ginger 191
Hale, Michelle 191
Haley, Gail 94,191
Haley, Mathew 141
Hall, Laura 204
Halligan, Shawn 161,218
Halligan, Terry 191,193
Hallman, Meg 43
Halsted, Steven 43
Hambright, Joseph 204
Hambright, Keven 157,191,196
Hambright, Shawn 43,157,185
Hamer, Philip 45
Hamilton, Candace 204
Hamilton, Jeanette 218
Hamilton, Lisa 45
Hamilton, Scott 219
Hammett, David 200,204
Hampton, Dana 219
Hampton, Denise 97,191
Hampton, Jana 219
Hampton, Renee 191
Handy, Cindy 45t
Handley, Pat 191
Hankel, Franklin 45
Hanna, Mike 219
Hansen, Corrie 204
Hansen, James 143,165,219
Hansen, Valerie 92,204
Hanson, Dale 45,50,109,141,157,173
Hanson, Gary 139,141,191,173
Hanson, Shari 219
Happ, Linda 204
Harb, Debra 31,45,114,166,254,177
Harbaugh, Kenneth 191
Harbaugh, Sue 219
Harden, Steven 191
Harden, Tammy 219
Hardin, David 45,141
Hardy, Rosemary 219
Hare, Bunny 204
Harker, Dennis 191
Harker, Michael 45
Harmon, Kenneth 204
Harmon, Michelle 219
Harmon, Melonie 219
Harney, Paula 45

Harris, Billie 91
Harris, Eugene 191
Harris, Oliver 143,165,204
Harris, Ricky 45
Hart, Francesca 37,45,87,104,145
Hart, Scott 219
Hartman, Sally 103,104,191,195,255
Hartnett, Charles 219
Hartzell, Frank 204
Harvey, Kathleen 103,105,191
Harvey, Laurel 103,104,204
Harvey, Ty 162,191
Hase, David 106,191
Hatcher, Marion 143,171
Hatcher, Harvey 204
Hatfield, Kristy 219
Hauguel, Karen 219
Hauguel, Mike 204
Hawthorne, Cameron 205
Hawthorne, Lincoln 191,181
Hayes, Jeffrey 139,141,205,175
Haymes, Anthony 157,191
Haymes, Christopher 24,45,52,54,71,86, 109,141
Heaton, Ronald 45,169
Hedberg, Mark 23,147,169,191
Heistand, Christine 191
Heistand, Jeff 205
Henderson, Amelia 103,191
Henderson, Kevin 205
Henderson, Roxanne 45,95
Henderson, Timothy 45
Hendrichs, William 45
Hennes, Glenn 192
Hennessey, Thomas 205
Henry, Dana 205
Henry, Donna 151,171,192
Hensley, Michael 219
Herbst, Lisa 100,101,171,192,181
Hern, Randall 192
Hertel, Laree 145,191,192
Hertel, Lawrence 161,205
Hertel, Michael 219
Hertel, Roger 192
Herzog, Robert 219
Hester, Trina 45
Hetherly, Christopher 205
Hewitt, Darrell 219
Hicks, Barbara 93,205
Hicks, Katheryn 219,222
Higbee, Michelle 205
Higgins, Deron 45,74,77,114
Higgins, Jill 100,145,191,192
Hildebrand, Lynnda 205
Hildebrand, Trina 219
Hill, Deanna 205
Hill, Helen 219
Hill, Steve 219
Hines, Jeffrey 147,162,163,192
Hinkley, Kriss 95,107,192
Hinojosa, Michele 45,48
Hinsch, Kendra 205
Hire, Douglas 29,44,73,14,169
Hirth, Christopher 85,205
Hirth, Kimberly 85,192
Holbert, Chris 44
Holdinghausen, Dallas 205
Holland, Gregory 44,84
Holland, Scott 143,157,219,175
Hollis, James 192
Holloway, Robert 219
Homan, Richard 44
Hood, Jerry 143,219
Hood, Louis 205
Hoods, Lorie 44
Hoover, Marvin 205
Hope, Jennifer 205
Hopster, Denise 102,192,181
Hopster, Terri 100,205,181
Horn, Donna 192
Horning, Steven 205
Horton, David 169,192
Horwood, Todd 86
Hough, Pamela 219
House, Sandy 219
Houser, Charles 192
Howard, Gerald 153,219
Howard, Ruth 192
Howard, Steven 205
Howell, Christine 107,219
Howell, Michael 192
Howell, Shelly 219,181
Huber, Gary 165,205
Huckabaa, Delilah 192
Hudson, Dale 44,153,179
Hudson, Ronnie 143,165,201,205
Huff, Joseph 88,107,192
Huff, Paul 219
Huggins, Leilani 219
Huggins, Sandra 205
Hughes, Charles 143,161,219,175
Hughes, Martin 44
Hulahan, Paul 21
Hull, Larry 192
Humphries, Vikki 219
Hunn, Debra 45,155,166
Hunn, Tamie 192
Hunt, Eva 151,192
Hunt, Harold 205
Hunt, Kenneth 165,205
Hunt, Linda 254
Huntsman, Denise 219
Hurst, Tom 205
Hurtado, Ruben 205

-I-

Iambach, Martha 205
Ice, Jannette 107,219
Irwin, Lisa 103,205,181
Irwin, Lynda 102,107,219
Isaacs, Debra 205
Isaacs, James 203,205
Isaacs, Kathy 45
Isom, Wesley 219
Iversen, Tammy 46,107
Iversen, Terri 205
Iversen, Mark 192

-J-

Jackson, Duane 205
Jackson, Jeffery 205
Jackson, Jimmy 219
Jackson, Patrick 192
Jackson, Teresa 46
Jacob, Adele 100,101,109,114,145,171, 185,205
Jacob, James 19,97,109,114,141,157,183, 185,189,190,192
Jacobs, Dianna 46,106,107,151
Jacobs, Lori 151,219,177
Jacobs, Tamara 46
Jacobson, Laurie 171,192
Jacobson, Mark 46,153
Jaeger, Rae 219
Jaime, Joseph 31,46,63,95
James, Russell 179,192
Jansen, Ricky 206
Jansky, Julie 93,94,192
Jarboe, Elizabith 192
Jencks, Patty 46
Jenke, Denise 102,107,206
Jenkins, Dal 206
Jenkins, Donna 90,103,192
Jenkins, Thomas 192
Jensen, Tracy 206
Jernigan, Cindy 93,219
Jespersen, Joel 206
Jesperson, Elaine 192
Jesperson, Kim 31,46
Jesperson, Michelle 206
Jimenez, Debra 46
Jimenez, Mark 206
Johannpeter, Michael 153,219
Johnson, Bryan 192
Johnson, Catherine 192
Johnson, Connie 206
Johnson, Wylie 107,192
Johnson, Debbie 206
Johnson, Devan 192
Johnson, Donald 46,102,104
Johnson, Julia 104
Johnson, Marilynn 46
Johnson, Michael 219
Johnson, Michele 46
Johnson, Michelle 46,109
Johnson, Ricky 46
Johnson, Robin 206
Johnson, Roy 206
Johnson, Stephen 192
Johnson, Wylie 84
Jones, Deborah 46,155,166,185
Jones, Doran 206
Jones, Jay 46,102,104
Jones, Jeffrey 219
Jones, Lisa 206
Jones, Mark 139,141,192
Jones, Roger 105,110,112,113,192,194
Jones, Roni 46
Jones, Tracy 145,192
Joplin, Michelle 46,108
Joplin, Mitchell 206
Jordan, Judith 151,219
Jordan, Kim 105,206
Jordan, Robert 102,104,206
Jordan, Steven 143,192
Joslin, Anita 107,192
Joyce, Juanita 185,192
Joyce, Patrick 46
Joyner, Sheryl 155,166,206
Justus, Howard 161,219

-K-

Kaibel, Kathy 107,206
Kaiser, Linda 219

Kalman, Frank 192
Kane, Donna 171,219
Kapaska, Robert 219
Kappayil, Joseph 105,219
Kappayil, Liza 97,206
Karas, Emil 192
Kassel, Tina 157,206
Kastner, Debbie 192
Katz, Sara 31,46,70,71,110,114,255
Keffer, Kelly 206
Keeler, Teresa 46
Keeler, Thomas 192
Keener, Kent 206
Keffler, David 143,179,206
Keller, Stanna 151,203,206
Kelley, Helen 219
Kelly, Mark 206
Kelly, Robin 219,181
Kelly, Troy 219
Kenna, John 46,86,108,141,162,167
Kennedy, David 205,206,175
Kennedy, Ed 157,206
Kennedy, Laura 155,192
Kennedy, Michael 141,161,171,192
Kennedy, Steven 46,157
Kersey, Brian 219
Kessler, Lisa 206
Kilpela, Davied 161,204,206
Kimball, Charles 90,114,206
Kimpton, Cathy 206
Kinder, Michael 219
King, David 141,192
Kingsbury, James 46,169
Kingsbury, John 141,192
Kingsley, Barbara 192
Kitchenka, Kelley 192
Kite, Larry 206
Kite, Shari 115,219
Klein, Patricia 206
Kline, Roger 219
Klippel, Loralee 219
Klucewich, Joseph 143,161,219
Kluczynski, Thomas 192
Knaak, Timothy 153,219
Knierim, Laura 46,61,219
Knight, Robbin 46
Knowles, Gayle 192
Knowles, Kenneth 102,104,219
Koerner, Paul 49,167
Kohlman, Kevin 143,219
Kohlman, Renee 31,49,59,73,96,97,109
Kolasz, Wendy 206,207
Kotula, William 206
Kownacki, Roman 192
Kraft, Cathy 93,166,206,177
Kraft, Sharon 21,49,71
Kreger, Steffani 114,192
Kreitzer, Lori 151,219
Kremensky, Lisa 151,206
Kremensky, Mark 49,153
Krugle, Laura 206
Kueny, Veronica 103,104,206
Kurban, Kenneth 192

-L-

L Italien, Jean 153,179,219
La Moure, Rachel 151,219
La Pierre, Kevin 206
Labate, Theresa 220
Labriola, Cynthia 49
Labriola, Theresa 220
Lacorte, Mariam 206
Lake, Amy 220
Lamar, Linda 220
Lamb, Cynthia 220
Lamendola, John 220
Lampard, Russell 102,104,206
Lampman, Allyson 188,192
Lampman, Kevin 220
Lance, Brad 23,147,169,192
Lance, Glem 24
Land, Tom 153,179,185,192
Landells, Christopher 88,192
Landells, Pat 206
Landy, Lawrence 143,219,175
Langston, Eric 192
Langston, Jodi 220
Langston, Todd 220
Lanham, Robert 165,206
Larson, Carl 192
Larson, Deron 143,206
Larson, Lori 42,49
Lartigau, Jean 219
Lashmet, Kathy 206
Lashmet, Kelon 49
Laudermilk, Raymond 220
Laughlin 192
Laughlin, Mary 206
Law, Jeffery 31,49
Law, Susan 206,181
Lawrence, Emily 48,49
Lawrence, Laurie 220
Lawson, Joseph 49
Lawson, Philip 143,171,220
Lawton, Nancy 98,99,109,151,171,193
Laxson, Randy 206
Layton, Tami 220
Le Clair, William 220
Le Pla, Gwendolyn 206
Leak, Randy 143,193
Leathers, Janet 220
Leavy, Michelle 220
Ledet, Eden 49
Lee, Deborah 166,173
Lee, John 206
Lee, Sandra 220
Leek, James 193
Leek, Jennifer 102,206
Legrand, Shawn 97,193
Leigh, Sherry 193
Lent, Lori 107,206
Leone, Michael 141,193
Lepper, Jackie 220
Lepper, Cari 93,107,216
Lepper, Michael 165,206
Lerma, Gregory 193
Lerma, Jackie 220
Lerma, Julie 220
Lester, Margaret 94,171,206
Levy, Robert 206
Lewis, David 206
Lewis, Shauna 98,99,193
Lewton, John 165,206
Lieras, Carlos 206
Lieurance, Dawn 88,103,220
Linaweaver, Paul 193
Linder, John 220
Lindley, Robert 48
Lindsay, Byron 161,220
Lindsay, Julie 91,220
Linehan, Kathleen 48
Litchfield, Sarah 206
Little, Kevin 153,165,193
Little, Laurie 107,206
Little, Sandra 97,206
Little, Victor 143,220
Lockman, Sharon 206
Lofft, Kimberly 145,206,177
Long, Darrell 220
Long, Rebecca 48
Long, Sharon 48,91
Longwell, Kevin 220
Lonnegren, Corey 103,104,206
Lonnegren, Paul 104,153,17[illegible],0
Lopez, Michelle 220
Lopez, Ramon 220
Louis, Donalea 193
Lovci, Mark 193
Lovci, Thomas 48
Loveday, Carl 29,48,86,101,141
Loveday, Thomas 86,143,206,211,175
Lowe, Lewis 206
Loya, Laura 220
Loya, Lonnie 49
Lucas, Christine 145,193
Lucas, Sandy 93,221
Luck, Marc 220
Luhr, Craig 49,76,169
Lukacs, Cheri 206
Lukacs, Sandra 171
Luna, Eugne 221
Luna, Lorenzo 206
Lunardon, Joe 207
Lupenko, Ivan 193
Lutes, Joan 207
Lux, Nancy 221
Lydecker, Judy 207
Lydecker, Wayne 49
Lykins, Gordon 207
Lyons, Lori 49

-M-

Maasch, Gregory 221
Mabee, Lori 49
Mabee, Ronald 207
Macchia, Linda 49
Maclachlan, Douglas 143,165,221
Maddex, Patrick 51
Madruga, Lori 207
Maglaras, Anastasia 23,100,101,201,207
181
Maglaras, George 102,221
Mahan, Lawrence 207
Mahlmeister, David 207
Maisey, Deborah 51,74
Maley, Nancy 166,193
Malgeri, Tamara 107,207
Mallory, Terry 145,193
Malmquist, David 207
Malmquist, Robin 107,151,221
Malovic, Maria 155,193
Mandeville, Kerri 84,107,221
Mann, Terrance 221
Maples, Sherry 107,221
Maracin, Mark 221
Marcott, Kelly 193

Marik, Beth 207
Marker, John 221
Marks, Valorie 193
Marrelli, Richard 193
Martin, Marisa 51,145,200,207
Martin, Patricia 193
Martin, Steven 221
Martinez, Howard 221
Martinez, Manuel 143,221
Martinson, Diane 193
Marvel, Michael 221
Maryan, Janis 221
Masters, Denise 51
Masterson, Diane 207
Mastri, Gilbert 102,104,207
Matern, Lezlee 105,157,221
Matern, Lynell 31,51,59,88,106,110,193, 255
Mathews, Denise 193
Mathews, Roger 141,193
Mathison, Michael 23,92,159,169,193
Mattazaro, Lisa 51
Mattazaro, Lori 221
Mattazaro, Louis 207
Matteson, Dawn 193
Matthews, Betty 221
Matthews, Michael 207
Matullo, Jeanne 193
Matusiak, Sheryl 221
Maupin, Audrey 221
Mauris, Karen 221
Mayuiers, Catherine 92,102,221
Mayuiers, Dale 153,193
Mc Adams, Debbie 221
Mc Adams, Page 102,104,161,167,207
Mc Afee, Verna 221
Mc Avoy, Linda 51
Mc Bride, Dale 207
Mc Bride, Gale 207
Mc Caigue, Dennis 193
Mc Calmont, Aaron 106,157,193
Mc Cann, David 51,54,141,173
Mc Cann, William 193
Mc Carthy, William 193
Mc Clain, Delmont 207
Mc Clellan, Deborah 193
Mc Clellan, Kathryn 207
Mc Clellan, Mary 207
Mc Clintic, James 143,161,221,175
Mc Clintic, Michael 207
Mc Cord, Lauri 194
Mc Cormack, Glenn 149,171,194
Mc Cormack, Jacquilin 31,51
Mc Coy, Christopher 221
Mc Daniel, William 51,106
Mc Dermott, Bonnie 194
Mc Dermott, Linda 207
Mc Dougal, Kyle 114,145,194,254,177
Mc Dougal, Tim 143,207
Mc Duffey, David 157,194
Mc Ewen, Mark 51
Mc Ewen, Matthew 207
Mc Ewen, Mitchell 221
Mc Gatgue, David 207
Mc Ginley, David 207
Mc Kee, Colleen 43,51,151
Mc Kee, Shawn 143,221
Mc Keever, Daniel 194
Mc Kenzie, Jamie 194
Mc Kenzie, Ralph 221
Mc Kinney, Sylvia 194
Mc Kittrick, Ladd 143,221
Mc Kittrick, Robert 153,179,194
Mc Mahon, Steven 194
Mc Mahon, Teri 51
Mc Master, David 149,194
Mc Master, Mark 171,207
Mc Millan, Terry 102,221
Mc Nee, Lori 207
Mc Neil, Casey 50
Mc Neil, Christine 207
Mc Neil, Sheila 221
Mc Pherson, Darren 207
Mc Pherson, Patricia 97,114,145,194
Mc Vay, Michael 50,189,194
Mc Vay, Yvonne 207
Medinger, Brett 50
Mehas, Cynthia 50,254
Meierbachtol, Mary 50,61,108
Meierbachtol, Richard 161,221,175
Melbourne, Daniel 51
Melbourne, Darryl 194
Melbourne, Derric 102,221
Meler, Mary 194
Mendelssohn, Shelly 207
Mendez, Leonor 208
Mendez, Leticia 194
Mergenthal, Rosemary 51
Merten, David 143,162,194
Merten, Stephan 51,221
Messenger, Jeffrey 51
Messner, Kristy 102,221
Messner, Mark 179,208
Messner, Michael 153,179,208
Metscher, Randall 102,221
Meza, Gilbert 102,104,157,194,175
Meza, Leticia 84,103,221
Michael, Julie 51
Miels, Nettie 221
Miles, Toni 103,208
Miller, David 90,208
Miller, Debra 221
Miller, Denise 194
Miller, Margaret 51,84,85
Miller, Mark 143,221
Miller, Randy 221
Miller, Terrie 51,255
Milligan, Patricia 33,51,103,104
Milligan, Rebecca 194
Mills, Carlene 194
Mills, Denise 221
Mills, James 149,221,175
Mills, Raymond 221
Mills, Richard 52
Mills, Shari 194
Minadeo, Mark 221
Mitchell, Christie 194
Mitchell, Gail 194
Mitchell, Lori 208
Mitchell, Philippa 33,52,98,151
Mitchell, Tamara 194
Mixon, Donna 52
Moduno, Michael 52
Moehl, Laura 106,194
Moen, Kathleen 52,77,254
Moen, Michael 167,208
Moen, Patricia 221
Molaison, David 208
Mollison, David 194
Monett, Donna 52,64,88,103,109
Monett, Karen 88,97,208
Monett, Michelle 221
Monroe, Debbie 166,221
Montgomery, Clyde 143,161,208
Montgomery, Lance 194
Moody, Debra 103,106,194
Moon, Michelle 52
Moon, Victorra 208
Moore, Charles 208
Moore, Denise 103,208
Moore, Karla 194
Moore, Stephen 221
Moore, Todd 221
Moore, Tracy 147,208
Moore, William 159,194,173
Mooring, Shari 221
Morales, Julie 208
Moran, Debby 208
Morea, Joseph 194
Morea, Patty 208
Moreno, Rick 24
Morfey, Scott 208
Morfey, Phillip 208
Morgan, Jeffrey 143,165,221
Morgan, Lester 208
Morgan, Phillip 208
Morris, Elizabeth 107,221
Morris, William 30,31,46,52,85,86,96
Morrisset, Mark 30,31,52,73,85,88,96,97, 102,104,169
Moseley, Julie 52
Moths, Jeannie 107,194
Moyers, Gregory 102,104,157,208
Mrvich, Jennifer 194
Mulder, Diana 194
Munn, Dennis 208
Murillo, Lucy 194
Murmann, Barbara 52
Murphy, David 208
Murphy, Stephen 161,221
Murray, Douglas 208
Murray, Melvin 94
Murray, William 194
Musbach, Tammy 194
Muse, Brian 86,143,194
Muse, Pamela 107,221
Muth, Sharon 208
Myers, Kathy 221
Myers, Laural 208
Myers, Nicolaes 208

-N-

Nager, Thomas 42,52,55,70,109,139,141, 159,173
Nager, Timothy 21,22,44,52,64,70,114, 153,174,185
Narducci, Anthony 194
Naylor, Merrilee 53
Neal, John 157,208
Neal, Robert 194
Neal, Ron 143,194
Neal, Scott 53,54,71,141
Nearman, Mary 53,96,97
Necochea, Kenneth 194
Necochea, Melissa 106
Nedvecki, Kevin 53,141,169
Neff, Francene 208
Neller, Timothy 149,208

Neidermeyer, Robin 208
Nelson, Brad 194
Nelson, Edward 221
Nelson, Eric 149,171,208
Nelson, Karen 208
Nelson, Kimberly 103,104,221
Nelson, Roger 221
Nelson, Vicki 53
Neves, Jack 221
Nevin, Charles 208
Nevin, Curtis 194
Newhouse, Randy 53
Nguyen, Cac 53
Nguyen, Coung 53
Nickel, Debra 84,194
Nickerson, Michael 221
Nicolas, Richard 143,161,221,175
Nielsen, Louis 208
Niggel, Greg 222
Nilles, Joseph 222
Nilles, Josette 31,53,97
Nitsche, Mark 222
Nitsche, Michael 53
Nixon, Charles 141,194
Noble, Cindy 194
Noble, Mark 222
Noble, Phillip 208
Nolan, Jim 194
Nollner, Grant 208
Nooney, Kathleen 100,171,194,181
Nord, James 53
Nordick, Danette 109
Norris, Frank 53
Norris, Michelle 222
Notsche, M. 153
Nowicki, Jennie 208
Noyas, Cherese 53
Nurse, Carl 208
Nurse, Jerry 194
Nurse, Leslie 53
Nutter, David 165,194
Nyblade, Amelia 87,208
Nyblade, Kathleen 53,87,145

-O-

O'Conner, Cynthia 222
O'Conner, Kimberly 53
O'Dell, Clyde 157
O'Keefe, Carolyn 222
O'Konske, Kerry 208
O'Neal, Erin 147,208,177
O'Neal, Lori 208
Oakley, James 54
Ohlson, Jennifer 54
Oka, Jeri 54,145
Okum, Sharna 54
Olafson, Kevin 208
Olague, Isabel 194
Olea, Richard 222
Oleson, William 208
Olson, Karen 32,54
Omahen, Barbara 103,104,194,177
Omahen, Rebecca 97,208
Orr, James 143,222
Orr, Peggy 145,194,177
Ortiz, Miriam 107,222
Orwen, Darren 194
Oster, Richard 54
Oster, Timothy 54
Osuna, Richard 222
Overson, Mark 208
Owen, Delyth 54
Owen, Ruth 107,222
Owen, Theresa 54
Owens, Melany 97,208
Owens, Wendy 222

-P-

Paden, Holly 222
Padget, Charles 194
Pagano, Rita 54
Pagel, Kana 208
Paine, Kent 86,141,194,173
Palafox, James 208
Palafox, Naomi 93
Palhegti, Michael 222
Palladino, Deborah 222
Pantell, James 183,208
Papike, Kim 54,194
Paradise, Linda 93,155,194
Paradise, Lynnell 208
Pardue, Warren 208
Parker, Jeffrey 194
Parker, Kellie 103,194
Parker, Mark 149,208
Parker, Martin 149,162,163,222
Parker, Max 84,107,149,162,163,194
Parker, Michael 54,86,141,162,163,194
Parlett, Richard 54
Parlett, Sherry 208
Parra, Pamela 107
Parson, Jackie 55
Parsons, Nancy 157,222
Partridge, Donald 222
Pasas, Connie 208
Pasas, Tammy 194
Patane, Andre 208
Patchett, Kevin 222
Paulsen, Joy 55
Paulsen, Kimo 143,171,208
Payette, David 222
Pearce, Joseph 31,55,97
Pearlman, Linda 222
Pearson, Mike 208
Peck, Regina 55,145
Pemberton, Cindy 194
Penick, Timothy 161,222,175
Peper, Roxann 195
Pepin, Michael 165,208
Perdue, Karen 107,222
Perez, Jorge 149,169,208
Peripoli, Robert 222
Perry, Connie 171,208
Perry, Lisa 21,27,55,84,85,107
Perryman, William 143,195
Persiani, Andrew 143,222
Peters, Julie 55,98,99
Peterson, Brian 222
Peterson, Gregory 195
Peterson, Rebecca 195,177
Petrucelli, Cathi 55
Pfefferkorn, Jason 208
Pfefferkorn, Judy 195
Pfefferkorn, June 222
Phelps, Christine 222
Phelps, William 208
Philblad, David 222
Phillips, Jackie 222
Phillips, Patricia 208
Phillips, Sharon 222
Picone, Antonietta 55
Picone, Diana 92,207,222
Pietila, Jacqueline 166,208
Pietila, Roy 55
Pignetti, Carla 222
Pinto, Rock 195
Pioterek, Barbara 208
Pittman, Scott 143,200,209
Plum, Randal 55,64,70,73,102,104,109
Plum, Richard 102,104,188,195
Plummer, Brian 209
Plummer, Jeffrey 222
Poe, Linda 216,222
Poe, Ruth 55,77,95,109
Poellot, Kathy 107,209
Polcyn, Scott 222
Polcyn, Ted 55
Pollock, Shari 209
Pool, Sandra 157,166,223
Popke, Brenda 195
Poppert, Gregg 55
Porter, Stephen 90,209
Portwood, Carrie 223
Positary, Mike 233
Postell, Diana 233
Potochnik, Leonette 209
Potts, Jeffrey 179,195
Potts, John 55,102,104,107
Pouls, Steven 97,209
Powell, Victor 165,209
Prashaw, Pamela 55
Prather, Michael 223
Preece, David 195
Preece, Terry 195
Preston, Eugene 171,223
Price, Darren 209
Prree, Lori 223
Prince, Melanie 223
Proietti, Anthony 195
Puckett, Daniel 209
Puckett, Debra 55
Pugmire, Michael 143,223
Pumar, Zita 209
Purcell, Wendy 166,233
Pursglove, Geoffrey 195

-Q-

Quick, Patti 155,166,209,177
Quinn, Tammy 91
Quinten, Cynthia 56
Quinten, Sandy 209

-R-

Rabe, Jennifer 56
Racini, Sherry 223
Radell, Michael 209
Rafferty, Tammra 209
Raifsnider, Elaine 56,105,254
Raifsnider, Karen 223
Rainbolt, Corey 195
Rainbolt, Tammy 56,145
Rambeau, Michael 143,223

Ramero, Mike 209
Randazzo, Kerrie 209
Raney, Diane 209
Rapier, Jonna 195
Rauch, Scott 139,141,169,195
Raye, Daniel 209
Realmuto, Kerry 195
Ream, Duane 102
Ream, Karla 103,104,171,209,223
Reber, Scott 195
Redeker, William 223
Redmond, Steven 106,159,195
Reed, Debbie 145,223
Reed, Diana 107,171,223
Reed, Jackie 209
Reed, Paula 195
Regan, Donna 56,145
Regan, Paul 102,104,209
Regnell, Richard 233
Rego, David 57
Reichert, Robyn 100,203,209
Reid, Michael 143,192,195
Reinhardt, Marie 157,171,223
Reinhardt, Penny 209
Reisinger, Debbie 57
Reisinger, Vicki 195
Rempp, Renee 209
Rendon, Kimberly 209
Renneau, Charlo 57
Renneau, Dane 56,86,169
Renner, Kimberly 209
Renner, Lynn 195
Revis, Julie 195
Revis, Steve 223
Reynolds, Deanna 223
Reynolds, Michael 223
Reynolds, Richard 209
Reynolds, Timothy 102,195
Rhodes, Rebecca 107,223
Rice, Cynthia 209
Rice, Gene 57,102,104
Rice, Ronda 57,108
Richard, Daniel 223
Richard, Robert 209
Richards, Carla 209
Richards, David 143,223
Richards, Deborah 57,64,92
Richards, Shelly 151,195
Richardson, Sandy 223
Richmond, Carrie 201,209
Richmond, Mark 56
Rickles, Holland 195
Rico, Frances 195
Ring, Linda 57
Riolo, Patricia 57
Riolo, Rebecca 209
Roach, Jim 223
Roach, Tammara 223
Robbins, Clifford 209
Roberson, Wesley 209
Roberts, Kathryn 107,223
Roberts, Michael 209
Roberts, Robert 209
Roberts, Terri 57
Robertson, Marybeth 105,106,209
Robertson, W. 149
Robinson, Bruce 195
Robinson, Jan 209
Robinson, Jeri 24,56,73,98,109
Robinson, Nolan 223
Robison, Traci 209
Rocci, Assunta 95,97,195
Rocci, Michael 102,104,209
Roccoforte, Mark 196
Rockstead, Tod 102,104,223
Rodgers, Kevin 209
Rodgers, Lawrence 196
Roloff, Lisa 57
Roma, James 10
Romero, Michael 11,143
Romero, Rhonda 24,101,223,181
Roos, Carolyn 88,223
Roscamp, Mark 57
Rose, Stacey 101,107,223
Rose, Tony 171,210
Rosen, Greg 57,141
Ross, Francine 56,104,105
Ross, Joseph 102,106,210
Ross, Kathleen 103,196
Royer, Charles 143,223
Royer, Dee 233
Royer, Mark 210
Ruck, Donna 103,103,145,166,196
Ruck, Karla 151,233,181
Ruiz, Luis 223
Ruvio, Steven 56
Ryan, Harley 162
Ryan, Patrick 223

-S-

Sage, Audi 210,181
Saiz, Sean 94
Salas, Anthony 196
Salazar, Cynthia 196
Salazar, Maria 210
Salazar, Yolanda 196,225
Saleeby, Susan 107,196,255
Salyer, John 161,223
Salyer, Rhonda 56
Sampson, Thomas 143,157,210
Samter, Christian 153,179,223
Sanchez, Michael 210
Sanders, Cheryl 103,104,210
Sanders, Mary 223
Sanders, Robert 196
Sanford, Karen 196
Sanford, Stephen 143,165,223
Sangi, Cynthia 196
Sangi, Julie 223
Sanna, Keith 102,105,223
Sanns, Gregory 29,77,189,196,254
Santana, Anthony 56
Sarver, Janis 151,210
Sather, Kellie 210
Saunders, Diana 145,171,223
Saunders, Yolanda 145,203,210
Sawders, Sindy 21,29,57,77
Sawyer, Pamela 210
Sayler, Mary 196
Scanlon, Kelley 155,210
Schaniel, Joanne 210
Schauer, Jeffrey 223
Schenk, Christopher 57
Scheppmann, Randall 196
Schimpf, Jennie 57,73,98,99,109,171,181
Schimpf, Randall 143,201,210
Schmal, Thomas 196
Schnars, Karen 57
Schneider, Deborah 93,107,223
Schneider, Rick 46
Schneider, Ronald 58,106,149,162,163, 185,254
Schott, Wraymond 223
Schrall, Charles 196
Schramm, Lori 210
Schroeder, Ronda 151,223
Schuldies, Tim 58,210
Schultz, Karri 58,114
Schultz, Valorie 166
Schumacher, Diane 223
Schutte, Connie 223
Schwarz, Matthew 85,95,210
Schwimley, Michael 58,115
Scott, Michael 153,205,210
Sebold, Joseph 90,196
Semak, Joseph 210
Senkle, Joyce 103,104,196
Senkle, Mark 58,102,169
Senkle, Sandra 103,223
Sesma, Darcy 196
Sevick, Sandra 223
Seymour, Kenneth 223
Shackelford, Roseann 103,104,210
Shaffer, Laurie 58,107
Shands, Robert 58,102,104
Shands, Thomas 196
Shannon, Bryan 58
Shannon, Joanne 151,210
Shaputis, Annette 210
Shaputis, Cheryl 196
Shaw, Tana 223
Shea, Michael 196
Sheets, Naomi 107,210
Sheldon, Karen 58,107
Sherman, Linda 223
Shoop, Edward 210
Shore, Allen 58
Short, Curtis 196
Shoudy, Helen 106,115,196
Shrum, Betty 210
Shrum, Jenae 151,196
Shrum, Robert 210
Silvernale, Daniel 196
Silvia, Randall 143,223
Silvia, Robert 143,223
Simmons, Angela 107,210,216
Simmons, Charles 196
Simmons, Dawn 115,223
Simmons, Gloria 223
Simmons, Joyce 58
Simmons, Ronald 210
Simmons, William 58
Simon, John 143,223
Simpson, Jill 58
Simpson, Ronald 210
Simpson, Scott 149,171,223
Sinclair, John 223
Sines, Shawn 153,196
Simes, Timothy 105,143,210
Sittner, Derek 223
Sivadge, Daniel 29,58,73,86,77,94,139, 159,169,185
Sladek, Kathleen 59,107,115
Slate, Donald 59,109
Slattum, Keri 223
Smiley, Penny 59,94
Smiley, Sandra 210
Smith, Allyson 94,95,196

Smith, Brenda 97,196
Smith, Charles 224
Smith, Christopher 147,210,224
Smith, Cody 210
Smith, Craig 196
Smith, Dale 161,196
Smith, David 161,210
Smith, Diann 224
Smith, Edward 94
Smith, Greg 21
Smith, Julia 59
Smith, Karen 31,59,92,96,97,109
Smith, Laura 196
Smith, Michael 224
Smith, Michael Ray 143,157,210
Smith, Randy 210
Smith, Ricky 23,149,165,169,196
Smith, Shelly 224
Smith, Stephen 143,157,224
Smith, Steven 143,157,224
Smith, Susan G. 210
Smith, Susan M. 145,166,210
Smith, Suzanne 21,57,58,59,71,98,99,171, 181
Smith, Val 196
Smith, Wendy 151,196
Snyder, Michael 210
Solis, Laura 210
Sorensen, Tracy 59,106
Sorenson, Rhonda 196
Sorichetti, Kimberly 196
Sotier, Patrick 224
Southworth, Craig 196
Souza, Ronald 171,210
Sovereign, Kayo 103,104,210
Sowell, Randall 143,161,210
Sowell, Rhonda 59
Spain, Susan 210
Sparks, Gene 143,210
Spears, Daniel 196
Spears, Deborah 59
Spears, Michael 196
Spencer, Teresa 224
Speth, Ladawn 210
Spillane, Scott 196
Spinali, Tony 196
Spinks, Kristi 224
Spiron, Katrina 84,193,196,255
Spiron, Scott 153,224
St. Germaine, Ronald 210
St. John, Montel 196
Stacey, Richard 143,210
Stamm, Robin 107,224
Stammen, Jeff 200,210
Standage, Michael 210
Stanley, Brenda 210
Stanley, Brenda R. 210
Stanley, Brian 153
Stanley, Sandra 210,224
Stanley, Steven 224
Staples, Patricia 145,224
Staples, William 183,196
Stark, David 224
Stearns, Barbara 210
Stearns, Brian 59,106,107
Steele, Bradley 114,165,210
Steele, Brian 149,224
Steen, Sherry 115,224
Stein, Clifford 224
Stein, Ricky 41,59,141,162,163
Stemmer, Barry 165,210
Stemmer, Glenn 59,141,173
Stempien, Jonathon 143,161,224
Stempien, Rebecca 151,195,196,254,177
Steoh, Steven 161
Stephan, Kenneth 59,102,104
Stephenson, Laura 224
Stephenson, Mitchell 210
Sterling, James 224
Sterling, Nancy 61
Stevens, Rebecca 210
Stidham, Debra 61
Stieng, Gunn 21,27,61,84,85,103,104
Stirling, Aileen 97,210
Stivers, Charles 179,196
Stolis, John 61
Stolle, Kelly 224
Stone, Anne 224
Stone, Mary 224
Stone, Tina 24,61,74
Stotler, Frankie 61,151,185
Stotler, Robert 143,224
Stotler, Thomas 210
Stovall, Robin 61
Street, Doug 61
Strickland, Charles 102,104,210
Strickland, Cindy 61,105
Stringer, Craig 210
Stringer, Lisa 103,224
Stroh, Steven 224
Stumbaugh, Anna 97,196
Succa, Susan 91
Sullivan, Dawn 61
Sullivan, Kellie 103,224
Sullivan, Thomas 143,224
Sumner, Robyn 224
Suter, Linda 61
Suverkrubbe, Lori 103,224
Swadley, Diane 224
Swanson, David 91,196
Swanson, Eric 143,157,171,224
Syzemore, Pamela 101,107,224

-T-

Tallman, Rosella 103,104,224
Tate, Shawn 153,179,224
Tate, Sherry 224
Tato, Tammy 210
Tato, Teresa 224
Taylor, David 210
Taylor, Jeannie 244
Teaby, Bradley 210
Tehan, Deborah 151,225
Temple, Amanda 225
Terrazas, Debra 61,103,104
Terrazas, Janet 61,211
Thomas, Charles 143,211
Thomas, Gary 61
Thomas, Hilda 107,115,211
Thomas, Kathryn 61,71,155,185
Thomas, Molly 61,107,115
Thomas, Patrice 61,103
Thomas, Robin 103,196
Thomas, Terri 97,211
Thompson, Brenda 196
Thompson, Jay 211
Thompson, Lisa 225
Thomsen, Sandra 211
Thorn, James 225
Thrush, Max 225
Thrush, Virginia 196
Thunder, Richard 143,169,196
Tidaback, Steven 31,61,77,254
Tidaback, Tresa 211
Tiedge, Tracy 211
Tims, Marily 61,155
Tolle, Ann 196,181
Tolle, Danny 143,225
Tomas, Patrice 105
Tomkiel, Steven 61
Tomkins, Carol 61,94,155
Torman, Joan 211
Toth, Lori 61,155,181
Townsend, Teresa 24,211
Tracy, Teresa 203,211
Tripi, Joseph 153,179,196
Tripi, Victor 149,171,196
Trivett, Karen 61
Trivett, Laurie 196
Trujillo, Chris 60
Tucker, John 60,86,169
Tucker, Mark 165,211
Tumer, Linda 61
Tuley, Kent 143,211,175
Tumbleson, David 60
Turman, John 143
Turman, Rebecca 211
Turner, Mark 225,175
Turner, Mickey 225
Turner, Natalie 211
Turner, Scott 196
Turner, Teresa 86,211
Turney, Carrie 225
Tutt, Rick 143,211
Tutt, Robert 225
Twitchell, Vivian 225

-U-

Ulrich, Tony 61
Ulrich, Tracy 84,225

-V-

Vale, Angela 225
Valenzuela, Brinda 225
Valenzuela, Lisa 196
Valenzuela, Richard 143,157,211
Van Orshoven, Chris 171,225
Van Orshoven, Martha 145,171,211
Van Sickle, Cindy 107,225
Van Sickle, Harry 179,196
Vance, Susan 63
Vanderbilt, Fred 165,225
Vanfossan, Deniece 211
Varon, Stacy 225
Vassar, Gary 211
Vaughn, Chris 94,98,99,155,166,196,177
Vazquez, Jerome 143,211
Vermeulen, Karen 63
Vexland, Bert 196
Vexland, Susan 93,151,196
Vicino, Linda 225
Viets, Barbara 197
Viets, Linda 211
Vigliotti, Lisa 225

Vildibill, Brenda 63
Vildibill, Robert 143,211,175
Vint, Michael 50,63,139,141,173
Vinta, Michael 225
Vlahos, Perry 102,104,157,197
Vlahos, Scott 143,161,225,175
Vochrodt, Eileen 197
Vockrodt, Kimberly 107
Vogel, Gregory 63
Vogel, Janice 211
Vogel, Jeanette 211
Vogelsang, Jerry 63,149,171
Vogelsang, Vicki 171,225
Vogt, Michael 165,225
Volk, Kristina 211,181
Voorhes, Sharon 197
Vunder, Lorie 155,225

-W-

Wade, Jeffry 197
Wade, Kathleen 103,225
Wade, Kristie 107,225
Wade, Robbie 107,211
Wader, Ronald 211
Wagner, Hazel 113,197
Wagner, Mark 90,143,211
Wagner, Tracy 211
Waiker, Mark 63
Waite, Michael 197
Walberg, Daniel 149,211
Walker, Andrea 225
Walker, John 225
Walker, Michele 211
Walker, Roberta 63
Walker, Rodney 225
Walker, Susan 225
Walker, Tanya 151
Wallace, Cynthia 211
Wallace, Daya 211
Wallace, Michael 211
Wallace, Robert 197
Wallace, William 197
Warner, Debra 63
Warnke, Dean 197
Warnke, Lisa 107,225
Warren, David 63,107
Warwick, John 197
Warwick, Lynette 225
Watkins, Cora 225
Watkins, Kevin 63,153
Watson, Christopher 225
Watson, Daniel 211
Watson, Penni 16,151,211,181
Weaver, C. 149
Weddle, Marcia 63
Weinbrandt, Sandra 63,77,93,255
Weinschenk, Greg 143,225
Weinschenk, Kris 63
Weinschenk, Michelle 211
Weitl, John 225
Weitl, Michael 211
Welch, Joan 225
Wells, Andrew 211
Wells, Sharon 151
Welsh, Douglas 225
Welsh, Holly 63
Wendt, Susan 63
West, Blaine 159,167,197
West, Robin 197
Westphal, Lori 103,104,211
Wheeler, Evelyn 63,196
White, Carrie 225
White, Conni 107,216,225
White, Karen 21,22,63
White, Mark, 197
White, Teresa 63
White, Terry 211
White, Vicki 211
Whitfield, Clay 211
Whitney, Arthur 211
Whitt, Kathleen 63
Whitt, Roberta 24,63,73,95
Whitt, Tobin 63
Wick, Denise 197
Wickerd, David 211
Wieddmann, Bill 165,211
Wiedemann, John 63,169
Wiesner, Carl 197
Wiggins, Christopher 110,143,157,211,254
Wildberger, George 211
Wilder, Jeffrey 153,211
Wilhelm, Darla 197
Wilhelm, Robert 63
Wilkerson, Charlene 197
Wilkins, Robert 149,165,225
Wilkinson, Jennifer 63
Willard, Teri 225,181
Williams, Deborah 197
Williams, Melanie 92,211
Williams, Nancy 63,76
Wilson, Barbara 145,166,211
Wilson, Curtis 63
Wilson, Cynthia 63
Wilson, Karen 197
Wilson, Leonard 165,197
Wilson, Mark 211
Wilson, Robert 197
Wilson, Valerie 225
Wingfield, Mitchell 211
Wingfield, Sandra 32,63
Winsor, James 211
Wise, Jennifer 211
Withers, Terrey 63
Woen, Boyd 63
Woertz, Deborah 225
Wolf, Kory 161,225
Worlf, Ray 197
Wong, Lisa 207,211
Wong, Suzy 197
Wood, Kelly 225
Wood, Michele 157,171,211
Woodfield, Steven 102,104,197
Woodhouse, Kim 209,211
Woodward, William 211
Wooley, David 211
Wooley, Danny 63
Worthy, Gregory 211
Woznicki, Tammy 211
Wrede, Michael 225
Wright, Eileen 63,106
Wright, Samuel 225
Wright, Tammy 63
Wutzke, Steven 143,161,211
Wygant, Michael 63
Wygant, Richard 143,211

-Y-

Yakana, Sepir 27,63,84,165
Yarbor, Bryan 216,225
Yarbor, Deborah 63
Yates, Carol 63,76
Yeadon, Kelley 197
York, Tammy 93,155,211
Young, Jay 197
Young, Robin 103,197
Younghusband, Paula 103,104,211

-Z-

Zajac, Audrey 197
Zajac, Brenda 211
Zeddies, Kelly 225
Zimmerman, Debra 225
Zimmerman, Ruth 107,115,197
Ziniewicz, Terrance 225

Class of '77 Rules

Note from the Editor:

My main goal for the 76-77 Pagent was to tell a complete story of the past year. This job, I feel, has been accomplished to the best of our ability. Working only with a staff of about 25 made it difficult to cover all student affairs. My staff did a fantastic job on covering what they did. Without their help, the job of making this annual would not have been possible. I wish to thank all my dedicated staff of editors and assistants. I realize that there were those times when we all felt like giving up, but somehow we found the strength to solve our problems and to carry on.

I wish to thank our staff advisor, Mr. Fremont, for his hard work and outstanding leadership. Many times he had said, "I quit," but he always found time to take and print more pictures and to carry on with his work. Without his help, I feel the annual would have been late because it takes a strong person to enforce the deadline dates and he not only did this, but he helped with the taking of many pictures. Thanks again, Mr. Fremont.

When I first accepted the job of yearbook Editor-in-Chief, I didn't know quite what to expect—I soon found out that it is a somewhat thankless job filled with many frustrations. All of our problems, however, could never outweigh the feeling of accomplishment that comes from working extremely hard on something than seeing it become a reality of joy. This whole experience, I feel, has enriched my life and set many memories in my mind that I'll always remember. I'd like to thank you, the student body, for the opportunity of being your yearbook editor. This has been quite a year filled with many memorable events, and I truly hope that this annual reflects them to your satisfaction. Although there may be mistakes which we regret, we hope that they will diminish with time and that the book will grow to be a part of you which will be more valuable in years to come. As you look back to Granite Hills in 1977, may your thoughts be filled with memories of friends and events in which you participated.

Synthia Ann Mehas

Synthia Ann Mehas
Editor-in-Chief

Our Pageant People Perform Perfectly

▲ PAGEANT Editor Syndie Mehas and advisor Jean Fremont. NOT PICTURED: Artist Keith Fisher.

▲ (TOP) Photographers L TO R: Chris Wiggins, Chris Schenk, Steve Tidaback, Bob Dodson and Greg Sanns. (BOTTOM) Underclassmen section: Linda Hunt and Editor Kathy Moen.

▲ Sports section: Kyle McDougal, Ron Schneider and Editor Debbie Harb.

▲ Activities section: Editor Becky Stempian and Elaine Raifsnider.

▲ (TOP) Business: Terrie Miller and Sandy Weinbrandt. (BOTTOM) Typists: Sandy Feeney and Melinda Chambers.

▲ Senior Section: Editor Sara Katz, Mike Delucia and Lynell Matern (FOREGROUND). NOT PICTURED: Lisa Hamilton.

▲ Copy Editor Susan Crandall and Faculty Editor Sally Hartman. NOT PICTURED: Kathy Spiron and Janet Brosnhan.

▲ Clubs and Organizations section: Sue Saleby, Lori Freedman, Theresa Bryant and Editor Brenda Bornheimer.

This year's PAGEANT staff has truly been outstanding. Their combined talent and hard work have resulted in perhaps the finest yearbook ever to be produced at Granite Hills. Under the leadership of our friend and "Illustrious Editor," Syndie, the annual was well-organized and put together smoothly. We'd all like to especially thank our advisor, friend, and cohort, Mr. Fremont, for his countless hours of help and hard work. Thanks for putting up with "Hey Fremont," last-minute pictures, and "ulcers"! Everyone on the staff deserves congratulations on a fantastic yearbook and deadlines well-met.

Memories Are Forever

Tricia, You a very
BIG WORD unique person in alot
of ways. I really had
some "high times" with
you! Stay cool and lets
go fishing some times
OK?

Love always,

☺

Lori Neil

Tricia,
I only know
you for
a few Day But
I Think you are
a cool person.
your
friend
Angelica
Alvarez
"79"

Curly, been since
we have ever at us
friends [illegible] are
we met the B-Day, we're
now friends
friends, [illegible]
keep in touch
440-7547
Keep Stepping,
your friend
Kim Bregman

Curley
I had alot
of fun knowing
you this year. I'm
I'll see ya next year.
Good luck. love ya Sandee Lee

David Good=nough

Tricia—
I hardly ever
know you but that's
good enough for me.
I'll see you next year. Stay
stoned and have a good summer.
Love,
Dawn

Tricia,
Have nice year
in the 10th grade. Don't
do anything I won't do.
Hav a nice summer. Stay away
boys.
DJ ther
Your
Friend
MARY Gonzalez

To A FEIND
FROM A FEIND
Chan Izearko